

ADDENDUM NO. 3

PROJECT: UNT Kerr Hall Dining Renovation
HE0569.2302.01

DATE: 05/28/2025

DISTRIBUTION: Client, Consultants, Contractors

For corrections or clarifications, contact: Lauren Davis (ldavis@treanor.design)

This Addendum becomes part of the Contract Documents and shall be acknowledged by each bidder on the proposal form. All parties of the original specifications and drawings shall remain in force except as noted below:

ITEM	DETAIL
1.1	<p>DRAWINGS (REISSUED SHEETS WITH MODIFICATIONS)</p> <p>ARCHITECTURAL:</p> <p><u>AD101 – DEMOLITION PLAN</u></p> <p>• NOTE ADDED TO WALK-IN COLD STORAGE:</p> <p>077 - EXISTING FREEZER ASSEMBLY TO BE REMOVED IN ITS ENTIRETY. REMOVAL TO INCLUDE THE ARCHITECTURAL WALLS, FLOOR TILE, CONCRETE TOPPING SLAB, REDWOOD THERMAL BREAK AND FREEZER SLAB INSULATION. CONTRACTOR TO PROVIDE BORE TESTING TO CONFIRM PIT DEPTH AND LOCATION PRIOR TO REMOVING TOPPING SLAB. UPON REMOVAL OF EXISTING FREEZER FLOOR ASSEMBLY, EXISTING DEPRESSION TO BE CLEANED, DRIED AND REPAIR ANY EXISTING FOUNDATION DAMAGE IF EXISTING. FILL DEPRESSION WITH CONCRETE TOPPING, OVERALL HEIGHT TO MATCH EXISTING KITCHEN FLOOR. FINISHED FLOOR FROM KITCHEN TO NEW COLD STORAGE ASSEMBLY TO BE FLUSH AND LEVEL. NEW COLD STORAGE ASSEMBLY FACTORY FLOOR TO BE LOCATED ON TOP OF NEW FINISHED FLOOR.</p> <p>FOOD SERVICE EQUIPMENT:</p> <p><u>QF1.0 – FS EQUIPMENT PLAN</u></p> <p>• REVISED COLD STORAGE ASSEMBLY TO INCLUDE INTERNAL RAMPS.</p> <p><u>QF1.3 – FS SPECIAL CONDITIONS & MECHANICAL PLAN</u></p> <p>• DETAIL 2/QF1.3 REVISED TO REFLECT COLD STORAGE ASSEMBLY W/ INTERIOR RAMP DETAIL.</p> <p><u>QF1.5 – FS ELECTRICAL PLAN</u></p> <p>• UPDATED ELECTRICAL INFORMATION FOR FLIGHT-TYPE DISHMACHINE.</p>
1.2	<p>SPECIFICATIONS (REVISED)</p> <p>Section 11 400 – FOODSERVICE EQUIPMENT</p> <p>A. Revise sub-paragraph 5 under Item No. 102 Cold Storage Assembly to reflect below:</p>

ITEM	DETAIL
------	--------

- | | |
|----|---|
| 5. | Factory floor with diamond treadplate finish, on slab. Provide a reinforced super floor with 3/4" marine grade plywood foamed in place at the factory with fiberglass reinforced plastic structural grid and a stainless-steel diamond treadplate finish floor. Installation to meet all NSF and UL listings. Reinforced 36" internal ramp integral to floor assembly. Critical: Floor to be smooth and level throughout at each stage of installation. |
|----|---|

END OF ADDENDUM



EXISTING CONDITIONS PHOTOGRAPHS

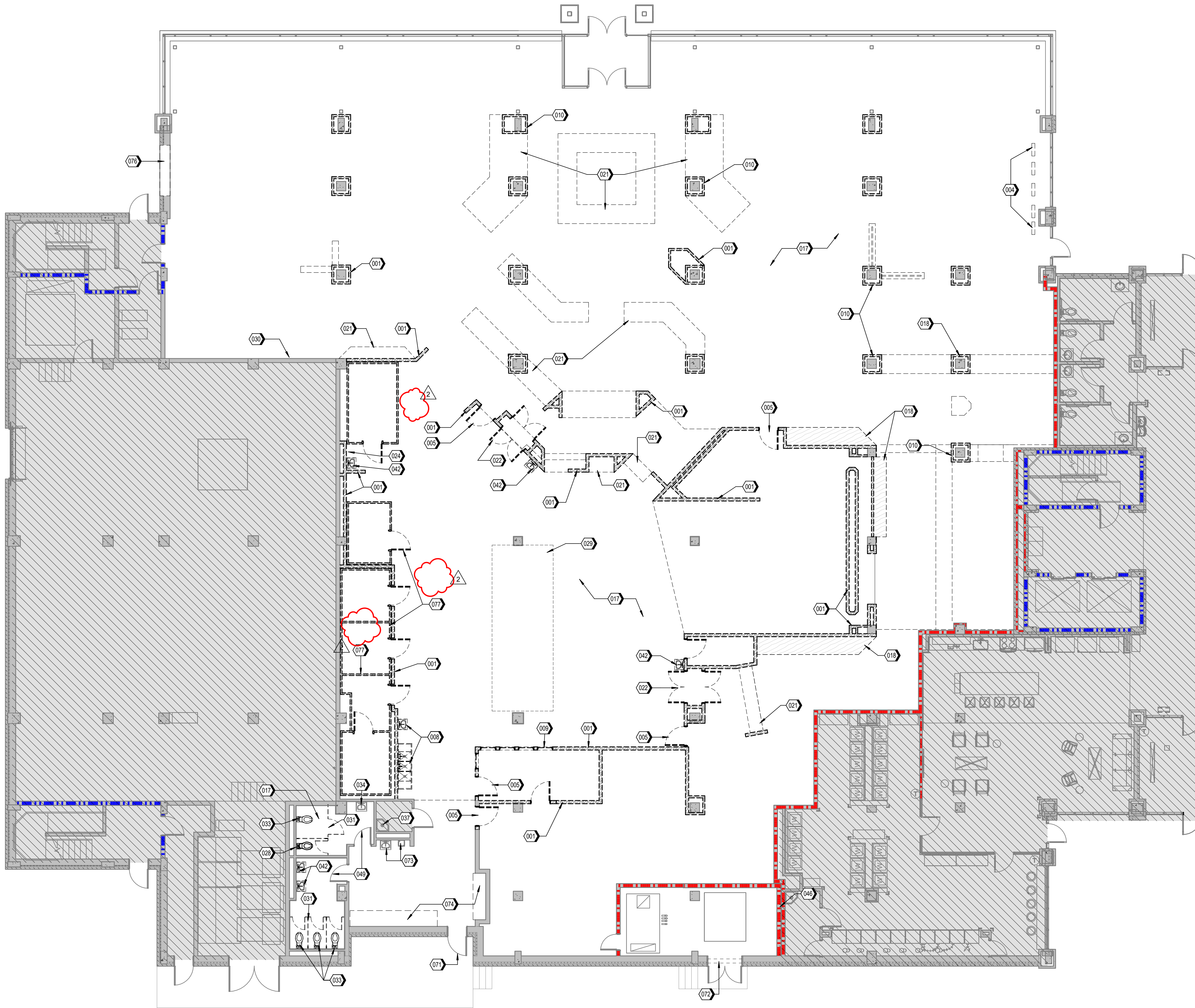

DEMOLITION GENERAL NOTES

- DO NOT SCALE DRAWINGS.
- VERIFY EXISTING CONDITIONS AND DIMENSIONS PRIOR TO COMMENCING WORK.
- RETURN ITEMS TO OWNER WHERE NOTED TO BE SALVAGED, OR IN NEW WORK WITHIN PROJECT SCOPE. DISPOSE OFFSITE PER U. REGULATIONS DEMOLITION MATERIALS NOT CLAIMED BY OWNER NOTED TO BE REUSED.
- PATCH AND REPAIR AREAS AFFECTED BY DEMOLITION AND SHOWN TO REMAIN, FOR NEW SCOPE OF WORK.
- RETURN REMAINING FURNISHINGS AND EQUIPMENT TO OWNER PRIOR TO DEMOLITION.
- EXISTING CONDITIONS INFORMATION WAS OBTAINED FROM DOCUMENTS AND INFORMATION SUPPLIED TO THE ARCHITECT. VERIFY EXISTING CONDITIONS PRIOR TO COMMENCING WORK.
- REMOVE EXISTING CONSTRUCTION TO THE EXTENT INDICATED ON DRAWINGS. REMOVE ITEMS SHOWN DASHED ON DEMOLITION PLAN UNLESS NOTED OTHERWISE. SHOULD ANY DAMAGE OCCUR TO ANY EXISTING CONSTRUCTION TO REMAIN ON SITE, REPAIR THE DAMAGE AT NO COST TO THE OWNER.
- PREPARE EXISTING CONCRETE SUBSTRATE FOR NEW FINISHES.
- REFER TO ENGINEERING DEMOLITION DRAWINGS FOR ADDITIONAL ITEMS TO BE DEMOLISHED. REFER TO MEP DRAWINGS FOR DEMOLITION OF MEP SYSTEMS TO IDENTIFY WORK REQUIRED BY THIS CONTRACTOR WHICH MAY AFFECT DEMOLITION AND/OR REPAIRS OF ARCHITECTURAL ELEMENTS. COORDINATE WITH ALL RELEVANT SUBCONTRACTORS THE EXTENT OF ALL DEMOLITION WORK.
- RETURN EXISTING TRASH AND RECYCLING RECEPTACLES TO OWNER.
- THIS DEMOLITION PLAN OUTLINES THE SCOPE OF THE WORK INVOLVED FOR THE DEMOLITION PHASE OF THIS PROJECT. REFER TO THE DRAWINGS FOR NEW CONSTRUCTION FOR ADDITIONAL INFORMATION.
- IF SUSPECTED HAZARDOUS MATERIALS ARE ENCOUNTERED, STOP WORK IMMEDIATELY AND NOTIFY OWNER. DO NOT RESUME WORK UNTIL DIRECTED BY THE OWNER.
- REMOVE TRASH AND DEBRIS FROM THE SITE DAILY.
- MAINTAIN THE INTEGRITY OF EXISTING RATED WALLS AND FIRE SEAL PENETRATIONS WITH A U.L. APPROVED ASSEMBLY.
- EXISTING WALLS (OR PORTIONS OF WALLS) TO BE REMOVED FLUSH WHERE INTERSECTING WITH WALLS TO REMAIN. REMAINING WALLS AND FINISH SMOOTH.
- REFER TO MEP DRAWINGS TO COORDINATE REQUIRED SLAB TRENCHING/CONCRETE INFILL TO ACCOMMODATE INSTALLATION AND/OR REPAIRS OF BELOW-SLAB UTILITIES.
- REMOVE REMAINING CEILING AND WALL ELEMENTS, INCLUDING BUT NOT LIMITED TO CEILING GRID, CEILING TILE, GYPSUM SOFFITS / BULKHEADS, ABANDONED MECHANICAL DUCTWORK AND EQUIPMENT, ABANDONED ELECTRICAL CONDUITS AND LIGHT FIXTURES, ABANDONED PIPING, AND ASSOCIATED WORK NOT SHOWN OR REQUIRED TO MAINTAIN. REFER TO MEP DEMOLITION DRAWINGS FOR ADDITIONAL INFORMATION.

KEYNOTES

- REMOVE EXISTING WALLS AND WALL BASE
- DEMO AND INFILL EXISTING FLOOR VENTS. PREP FLOOR FOR NEW TILE FINISH. REFER TO MECHANICAL.
- REMOVE EXISTING DOOR AND FRAMES
- REMOVE EXISTING CASEWORK, SINK AND ASSOCIATED PLUMBING. REFER TO PLUMBING
- REMOVE EXISTING INTERIOR WINDOWS AND FRAMES
- REMOVE EXISTING WOOD COLUMN WRAPS, TYPICAL; EXISTING CAST-IN-PLACE COLUMNS TO REMAIN
- REMOVE EXISTING FLOORING. PREP SUBFLOOR FOR NEW FLOOR FINISH
- REMOVE EXISTING CASEWORK / MILLWORK
- REMOVE EXISTING SERVING EQUIPMENT AND ASSOCIATED COMPONENTS, TYPICAL.
- REMOVE EXISTING PASS-THROUGH FREEZER, DOORS, AND ASSOCIATED COMPONENTS
- REMOVE EXISTING EYE WASH; REFER TO PLUMBING FOR ADDITIONAL SCOPE
- EXISTING FLOOR-MOUNTED TOILET TO REMAIN
- REMOVE EXISTING EXHAUST HOOD AND PREPARE EXISTING OVERHEAD DUCT CHASE FOR INSTALLATION OF NEW EXHAUST HOOD; REFER TO MECHANICAL
- EXISTING LIGHTING CONTROL PANEL TO REMAIN, PROTECT FROM DAMAGE
- REMOVE EXISTING TOILET PARTITION
- REMOVE EXISTING FLOOR-MOUNTED TOILET, REFER TO PLUMBING
- EXISTING WALL-MOUNTED SINK TO REMAIN
- EXISTING MOP SINK TO REMAIN
- REMOVE EXISTING WALL MOUNTED SINK
- EXISTING BRICK TO REMAIN
- EXISTING DOOR & FRAME TO REMAIN; REFER TO DOOR SCHEDULE FOR EXTENT OF SCOPE IN THIS AREA
- EXISTING EXTERIOR DOOR AND TRANSOM WINDOW TO REMAIN
- EXISTING EXTERIOR DOOR AND HOLLOW METAL FRAME TO REMAIN. REMOVE LOUVER FROM EXISTING HOLLOW METAL FRAME AND PREP OPENING TO RECEIVE NEW LOUVER CUSTOM FABRICATED FOR EXISTING FRAMED OPENING.
- REMOVE EXISTING SINK AND DRINKING FOUNTAIN
- REMOVE EXISTING LOCKERS AND CONCRETE CURB. PATCH AND REPAIR FLOORING TO RECEIVE NEW FINISH.
- CUT OPENING IN EXISTING MASONRY TO ACCOMMODATE NEW LOUVER; REFER TO MECHANICAL AND MECHANICAL FOR ADDITIONAL INFORMATION
- EXISTING FREEZER ASSEMBLY TO BE REMOVED IN ITS ENTIRETY. REMOVAL TO INCLUDE THE ARCHITECTURAL WALLS, FLOOR TILE, CONCRETE TOPPING SLAB, REDWOOD THERMAL BREAK AND FREEZER SLAB INSULATION. CONTRACTOR TO PROVIDE BORE TESTING TO CONFIRM PIT DEPTH AND LOCATION PRIOR TO REMOVING TOPPING SLAB. UPON REMOVAL OF EXISTING FREEZER FLOOR ASSEMBLY, EXISTING DEPRESSION TO BE CLEANED, DRIED AND REPAIR ANY EXISTING FOUNDATION DAMAGE IF EXISTING. FILL DEPRESSION WITH CONCRETE TOPPING. OVERALL HEIGHT TO MATCH EXISTING KITCHEN FLOOR. FINISHED FLOOR FROM KITCHEN TO NEW COLD STORAGE ASSEMBLY TO BE FLUSH AND LEVEL. NEW COLD STORAGE ASSEMBLY FACTORY FLOOR TO BE LOCATED ON TOP OF NEW FINISHED FLOOR.

DEMOLITION LEGEND

- AREAS NOT IN SCOPE
- EXISTING WALL TO REMAIN; PROTECT IN PLACE
- EXISTING FIRE-RATED WALL TO REMAIN
- EXISTING DOOR, FRAME AND ASSOCIATED HARDWARE TO REMAIN; PROTECT IN PLACE
- REMOVE EXISTING WALL IN ITS ENTIRETY
- REMOVE DOOR AND FRAME IN ITS ENTIRETY U.N.O.; SALVAGE AND STORE EXISTING DOOR HARDWARE IN GOOD WORKING CONDITION

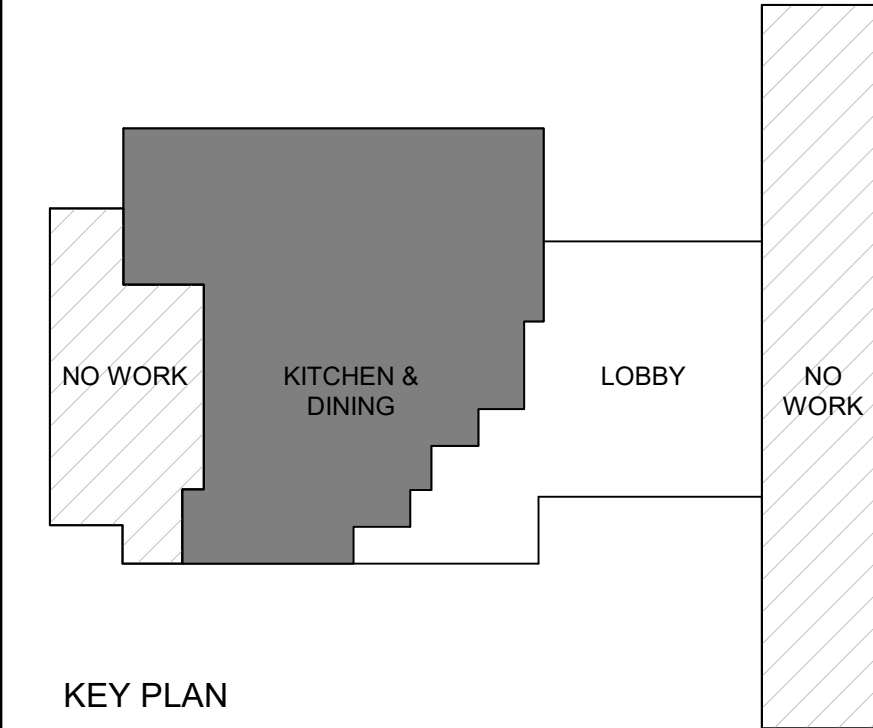

DEMOLITION PLAN (KITCHEN & DINING)

A1



TREANOR

2024 Elm Street, Suite 200
Dallas, TX 75201
Office: 214.310.1018
www.treanorllc.com

UNIVERSITY OF NORTH TEXAS
KERR HALL DINING RENOVATION
1413 West Maple St
Denton, TX 76201



This drawing is an instrument of service and shall remain the property of Treanor. This drawing and the documents and books contained herein shall not be reproduced, copied, or in any way used for any purpose other than that for which it was prepared without the written approval of Treanor.

Issue: ISSUE FOR CONSTRUCTION

Date: JANUARY 30, 2025

REVISIONS		
NO	DESCRIPTION	DATE
1	ADDENDUM 2	05.23.25
2	ADDENDUM 3	05.28.25

AD101

DEMOLITION PLAN

TreanorHL NO. HE0569.2302.01

FOOD SERVICE DRAWING INDEX	
FDP SHEET NUMBER	FDP SHEET NAME
QF1	FS GENERAL COORDINATION NOTES
QF1.0	FS EQUIPMENT PLAN
QF1.1	FS FACILITY MODEL
QF1.2	FS EQUIPMENT MODEL
QF1.3	FS SPECIAL CONDITIONS & MECHANICAL PLAN
QF1.4	FS PLUMBING PLAN
QF1.5	FS ELECTRICAL PLAN
QF1.5.1	FS CONSTRUCTION DETAILS
QF1.6	FS EXHAUST HOODS
QF1.7	FS EXHAUST HOODS
QF1.8	FS CONDENSING UNITS
QF1.9	FS ELEVATIONS
QF1.10	FS ELEVATIONS
QF2	FS SECTIONS & DETAILS
QF2.1	FS DETAILS
QF2.2	FS DETAILS

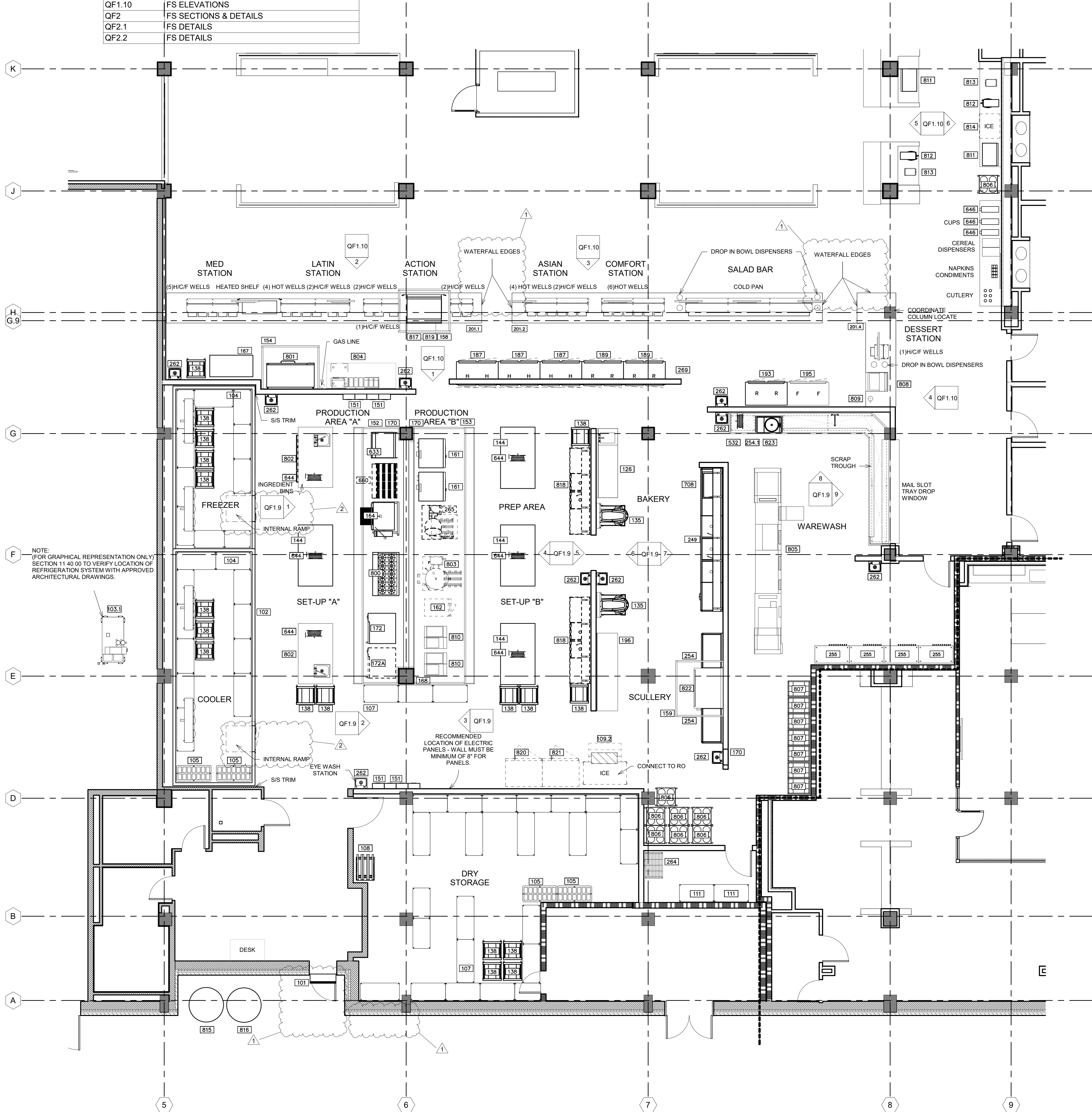

FOOD SERVICE EQUIPMENT SCHEDULE - KITCHEN			
REFER TO SHEET QF1 FOR GENERAL CONTRACTOR & HEALTH DEPARTMENT COORDINATION NOTES			
FDP ITEM	FDP QTY	FDP DESCRIPTION	FDP REMARKS
101	1	AIR SCREEN	
102	1	COLD STORAGE ASSEMBLY	
103.1	1	COLD STORAGE REFRIGERATION SYSTEM	VERIFY LOCATION
104	2	COLD STORAGE SHELVING	OWNER FURNISHED
105	4	DUNNAGE RACK	OWNER FURNISHED
107	2	DRY STORAGE SHELVING	OWNER FURNISHED
108	1	CAN RACK	OWNER FURNISHED
109.2	1	ICE MACHINE	EXISTING / RELOCATE
111	2	CHEMICAL SHELF	OWNER FURNISHED
126	1	BACK COUNTER	
135	2	60 QUART MIXER	EXISTING / RELOCATE
138	18	PAN RACK	OWNER FURNISHED
144	4	WORKTABLE W/DBL BAR UT.RACK	
151	4	FIRE PROTECTION SYSTEM	
152	1	EXHAUST HOOD	
153	1	EXHAUST HOOD	
154	1	EXHAUST HOOD	
158	1	ISLAND EXHAUST HOOD	
159	1	CONDENSATE HOOD	
161	2	CONVECTION OVEN	
162	1	DBL CONVECTION STEAMER - GAS	EXISTING / RELOCATE
164	1	40 GAL. TILT BRAISING PAN-GAS MANUAL TILT	
167	1	MOBILE PIZZA CUTTING TABLE	
168	1	S/S WALL CAP	
170	3	S/S WALL PANEL	
172	1	COMBI OVEN	
172A	1	COMBI OVEN	EXISTING / RELOCATE
187	3	PASS-THRU HEATED CABINET- 2DR	
189	2	PASS-THRU REFRIGERATOR - 2DR	
193	1	REACH-IN REFRIGERATOR - 2DR	
195	1	REACH-IN FREEZER - 2DR	
196	1	BACK COUNTER	
201.1	1	HOT ACTION COUNTER	
201.2	1	HOT SERVICE COUNTER	
201.4	1	DESSERT COUNTER	
249	1	THREE COMPARTMENT SINK W/DISPOSER	
254	2	SOILED & CLEAN DISHTABLE	
254.1	1	MAIL SLOT DISHTABLE	
255	4	MOBILE DRYING RACK	
262	10	HAND SINK	
264	1	REVERSE OSMOSIS SYSTEM & RACK	
265	1	40 GAL. TILT KETTLE	EXISTING / RELOCATE
269	1	S/S CORNER GUARDS	
532	1	HOSE REEL	
633	1	GRIDDLE W/ STAND	
644	6	ELECTRIC CORD REEL	PROVIDED BY DIV. 26
646	3	CUP DISPENSER	OWNER FURNISHED
660	1	CHARBROILER	EXISTING / RELOCATE
708	1	SCRAP COLLECTOR	
800	1	10 BURNER RANGE	
801	1	DECK OVEN	
802	2	WORKTABLE W-SINK	
803	1	KETTLE 60 GALLON	EXISTING / RELOCATE
804	1	MARBLE TOP PIZZA PREP TABLE	
805	1	FLIGHT TYPE DISHMACHINE	
806	8	POKER CHIP DOLLY	OWNER FURNISHED
807	7	GLASS RACK DOLLY	OWNER FURNISHED
808	1	ICE CREAM DIPPING CABINET	
809	1	DIPPER WELL	
810	2	FRYER BATTERY	
811	2	BEVERAGE DISPENSER	PURVEYOR PROVIDED
812	2	TEA & COFFEE BREWER	PURVEYOR PROVIDED
813	2	JUICE DISPENSER	PURVEYOR PROVIDED
814	1	ICE MACHINE	EXISTING / RELOCATE
815	1	CO2 BULK STORAGE TANK	PURVEYOR PROVIDED / PURVEYOR INSTALLED
816	1	OIL RECYCLE TANK	PURVEYOR PROVIDED / PURVEYOR INSTALLED
817	1	REFRIGERATED CHEF'S BASE	
818	2	POWER SOAK SINK	EXISTING / RELOCATE
819	1	COUNTER TOP GRIDDLE	
820	1	BLAST CHILLER	EXISTING / RELOCATE
821	1	BLAST CHILLER	EXISTING / RELOCATE
822	1	POT & PAN WASHER	EXISTING / RELOCATE
823	1	SCRAP COLLECTOR	

ADDENDUM 2 REVISIONS ON THIS SHEET

- ADDED WATERFALL EDGES TO SERVING COUNTERS
- REMOVED CANOPY AT RECEIVING DOOR
- REMOVED HOSE BIBB AT LOADING DOCK
- REVISED SIZE OF AIR SCREEN AT RECEIVING DOOR

ADDENDUM 3 REVISIONS ON THIS SHEET

- REVISED COLD STORAGE ASSEMBLY TO INCLUDE IUNTERNAL RAMPS.

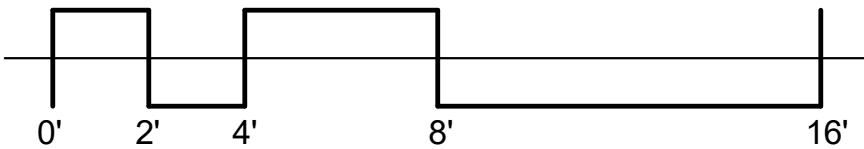

REGISTERED ARCHITECT
21721
STATE OF TEXAS

TREANOR
2624 Elm Street, Suite 200
Denton, TX 76201
Office: 214.310.1018
www.treanorllc.com

UNIVERSITY OF NORTH TEXAS
KERR HALL INTERIOR RENOVATION
1413 West Maple St
Denton, TX 76201

UNT

This drawing is an instrument of service and shall remain the property of Treanor. This drawing and the contents and ideas contained herein shall not be used, reproduced, copied, or otherwise transmitted without the written consent of Treanor.

Issue: ISSUE FOR CONSTRUCTION
Date: APRIL 08, 2025

REVISIONS		
NO	DESCRIPTION	DATE
1	ADDENDUM 2	05.23.25
2	ADDENDUM 3	05.28.25

QF1.0

FS EQUIPMENT PLAN

Treanor|HL NO. HE0569.2302.01

5/28/2025 9:41:58 AM Autodesk Docs\\HE0569.2302.01 UNT Kerr Hall Interior Renovation\\R23_KERR-HALL-ONLINE_FDP.rvt

FOOD SERVICE MECHANICAL SCHEDULE						
REFER TO SHEET QF1 FOR MECHANICAL COORDINATION NOTES						
FDP NO.	FDP QTY	FDP TYPE	FDP SIZE	FDP LOC	FDP CFM	FDP S.P.
M103	1	EXHAUST	18" SQUARE	VERIFY	1200	VERIFY

ADDENDUM 3 REVISIONS ON THIS SHEET

- REVISED COLD STORAGE ASSEMBLY FLOOR DETAIL.
- REVISED COLD STORAGE ASSEMBLY TO INCLUDE INTERNAL RAMPS.

NOTE:
SECTION 11 40 00 TO COORDINATE
FINAL LOCATION AND SIZE OF WALL
BLOCKING.

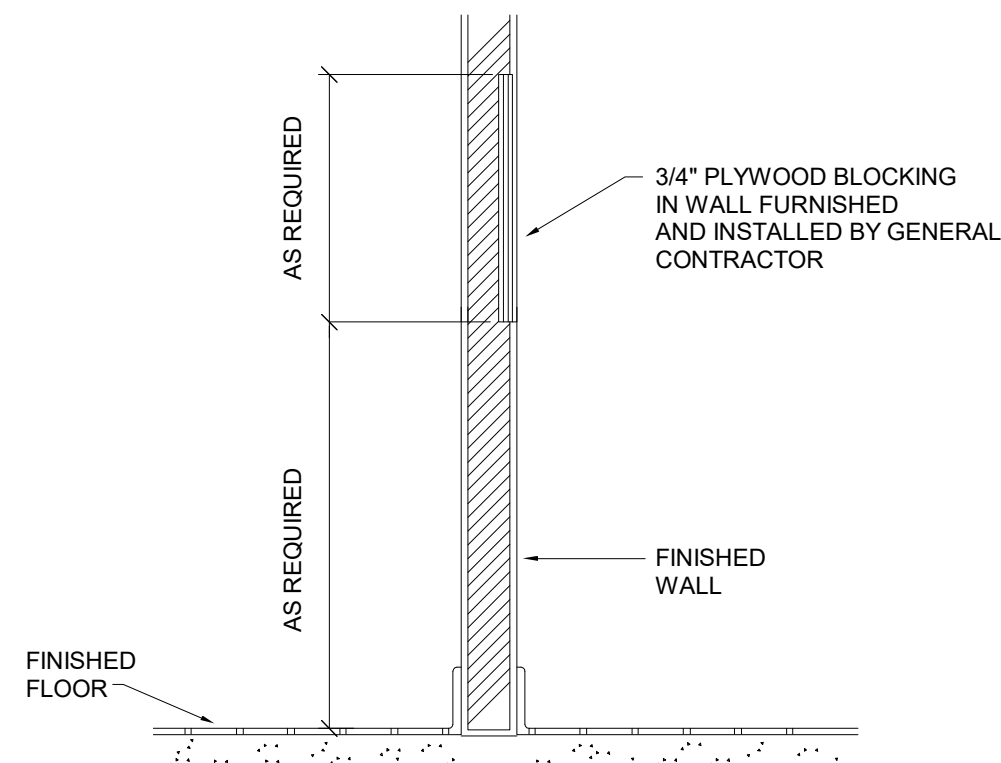

NOTE:
SECTION 11 40 00 TO COORDINATE
FINAL LOCATION OF ALL TRENCH
LINERS WITH EQUIPMENT POUR
PATH.

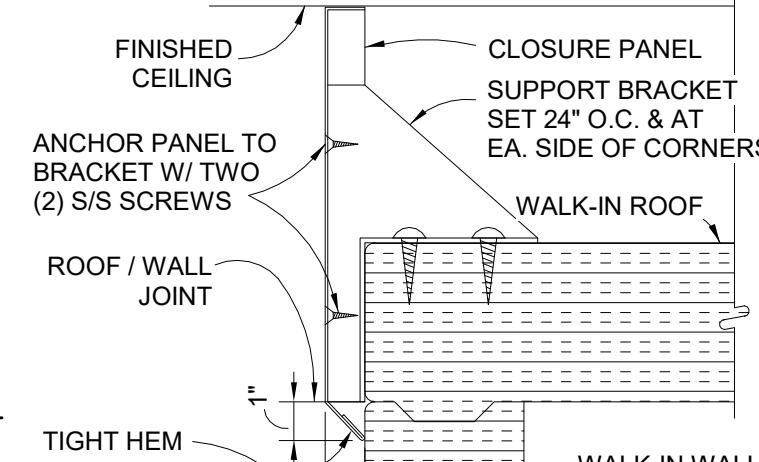
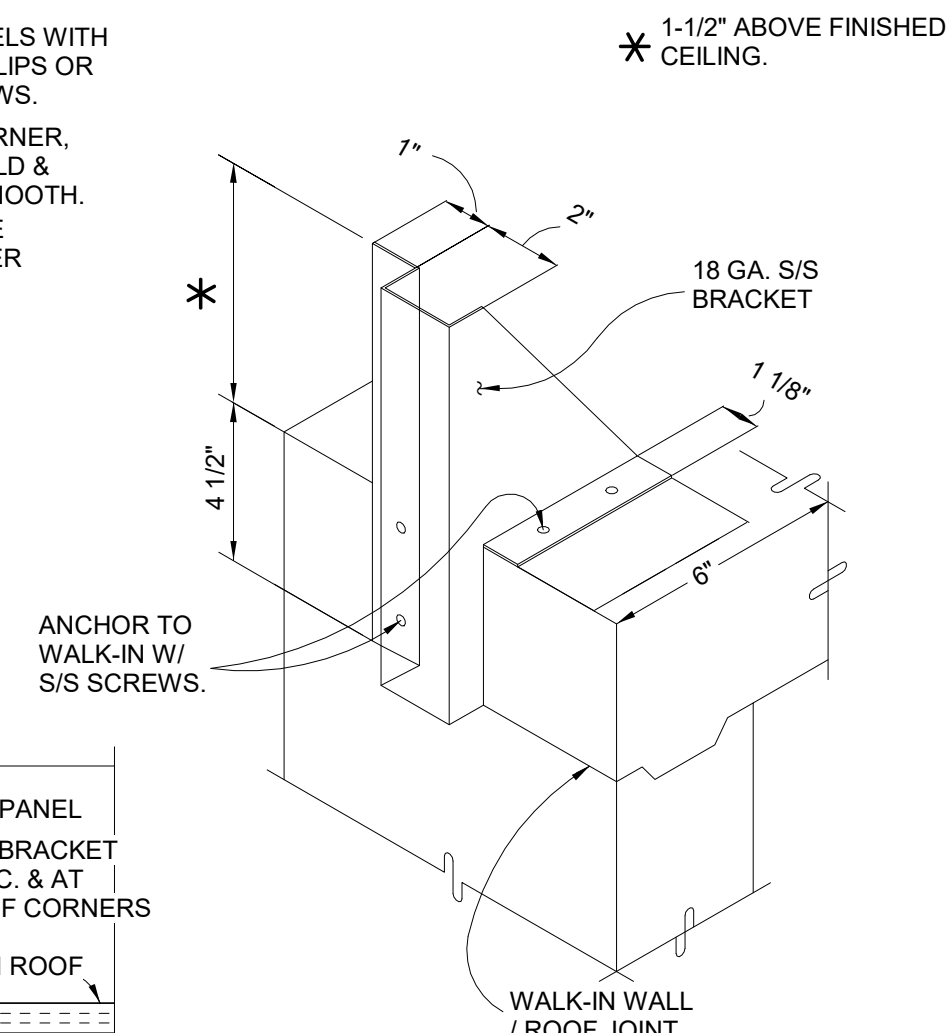
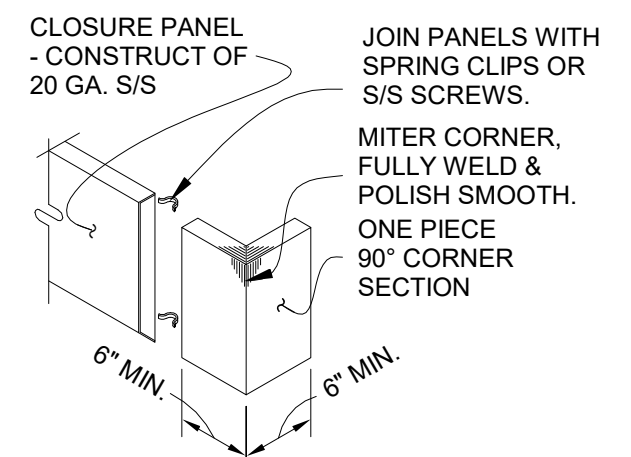
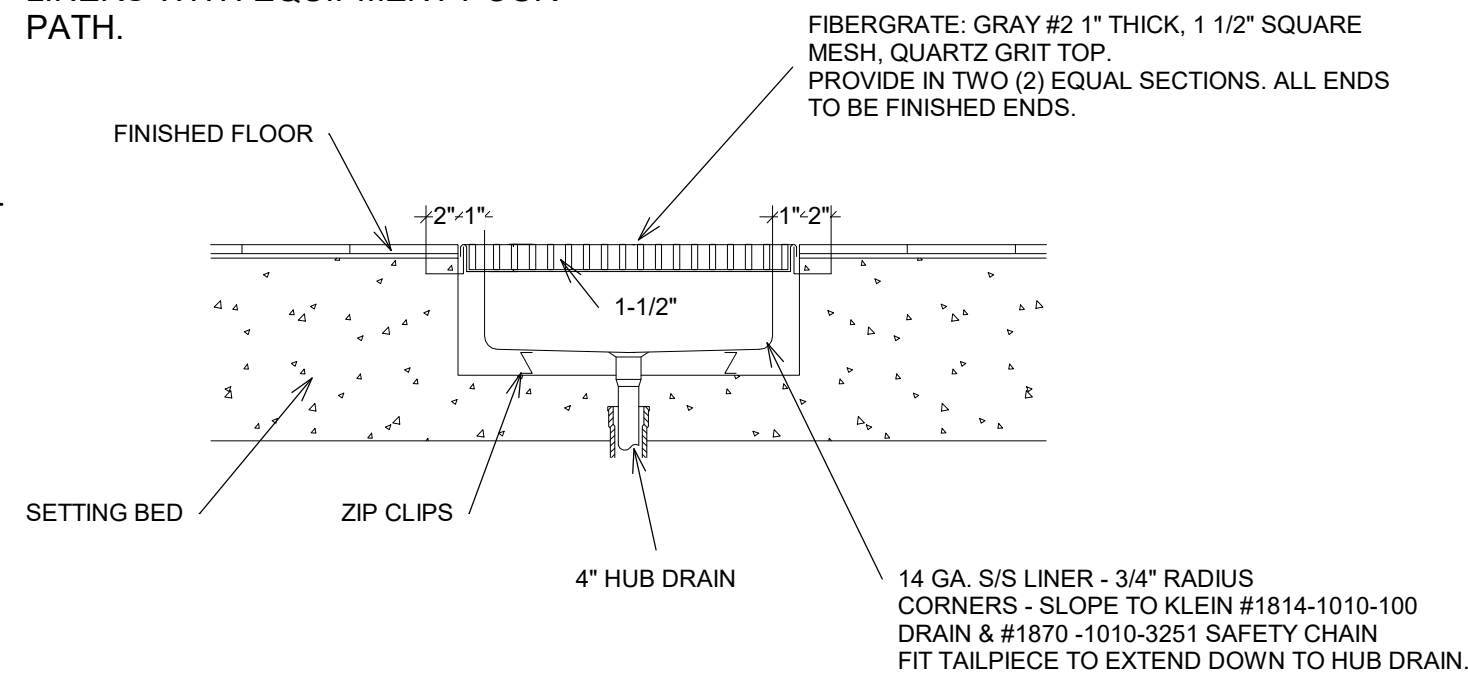

3 COLD STORAGE ASSEMBLY ENCLOSURE PANEL DETAIL
NOT TO SCALE

NOTE:
FLOOR SLAB UNDER COLD STORAGE ASSEMBLIES TO BE DEAD LEVEL.
REFER TO SPECIFICATIONS FOR EXTERIOR / INTERIOR FINISH OF WALL PANELS.

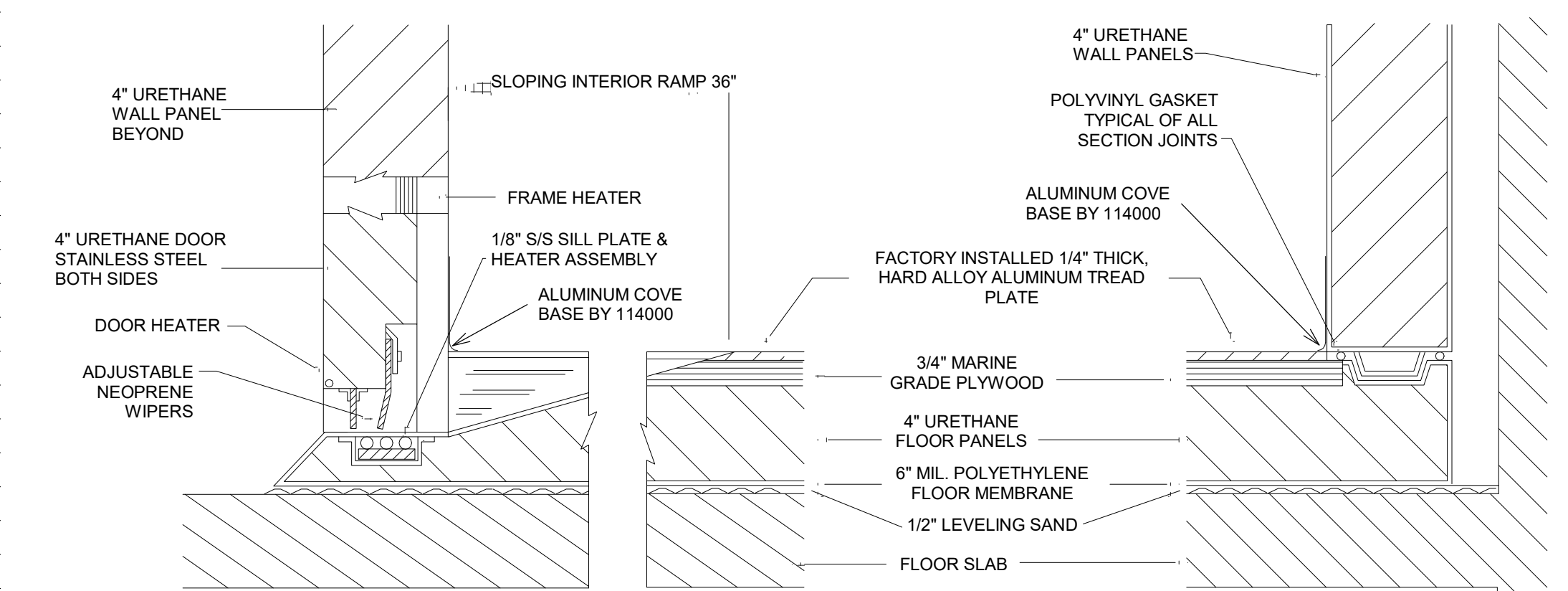

2 COLD STORAGE ASSEMBLY W/ INTERIOR RAMP DETAIL
NOT TO SCALE

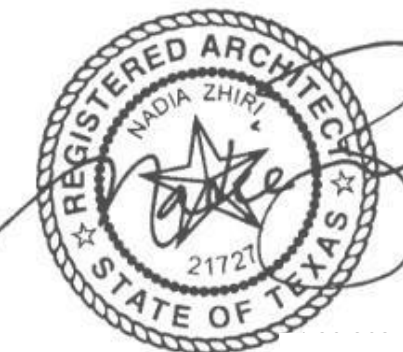
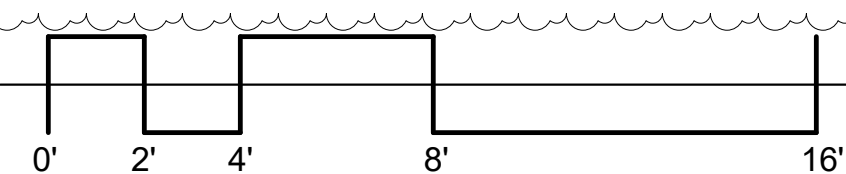

TREANOR
2554 Elm Street, Suite 200
Dallas, TX 75226
Office: 214.310.1018
www.treanorll.com

UNIVERSITY OF NORTH TEXAS
KERR HALL INTERIOR RENOVATION
1413 West Maple St
Denton, TX 76201



This drawing is an instrument of service and shall remain the property of Treanor. This drawing and the contents and ideas contained herein shall not be reproduced, copied, or in any way used for any purpose without the written consent of Treanor.

Issue: **ISSUE FOR CONSTRUCTION**

Date: **APRIL 08, 2025**

REVISIONS

NO	DESCRIPTION	DATE
----	-------------	------

2 ADDENDUM 3 05.28.25

QF1.3

FS SPECIAL CONDITIONS
& MECHANICAL PLAN

TreanorHL NO. HE0569.2302.01

Autodesk Docs/HE0569 2302.01 UNT Kerr Hall Interior Renovation/23_KERR-HALL-ONLINE_FDP.rvt

5/28/2025 9:45:02 AM

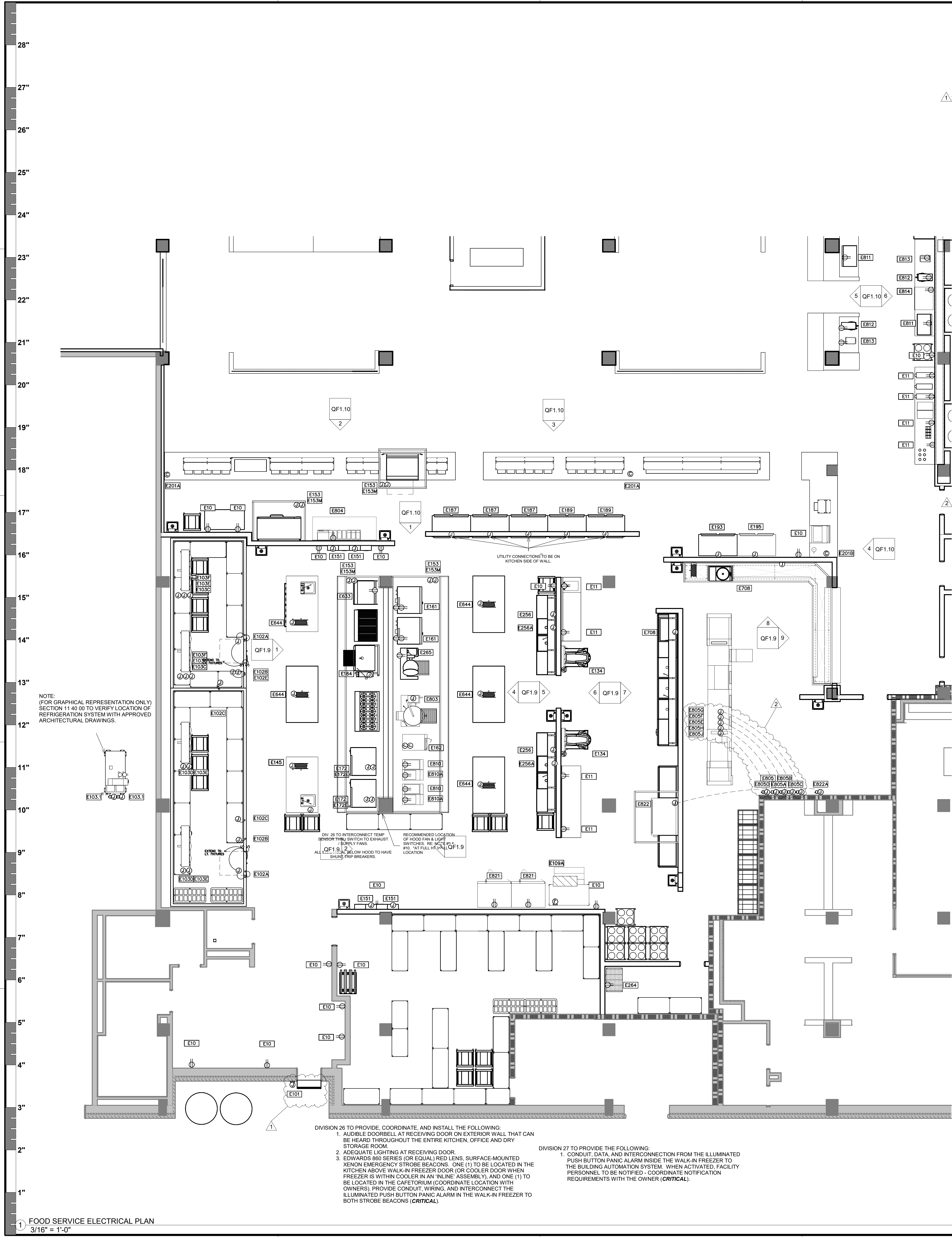

FOOD SERVICE ELECTRICAL SCHEDULE									
REFER TO SHEET QF1 FOR ELECTRICAL COORDINATION NOTES									
FDP ENO	FDP ECONN	FDP ELOAD	FDP EVOLT	FDP EPH	FDP ESERVICE TO	FDP ELOC	FDP EAFF	FDP EREMARKS	
E10	DR	16.0A	120	1	CONVENIENCE OUTLET	WALL	24"	---	
E11	DR	16.0A	120	1	CONVENIENCE OUTLET	WALL	47"	---	MOUNT HORIZONTAL
E101	JB	6.5A	120	1	AIR SCREEN	WALL	82"	---	BTC; MAGNETIC REED SWITCH ON DOOR JAMB & DOOR
E102A	JB	16.0A	120	1	DOOR HEATER/LIGHTS	CLG	DFA	---	BTC
E102B	JB	5.0A	120	1	TEMP. ALARM	CLG	DFA	---	BTC
E102C	JB	5.0A	120	1	PRESSURE RELIEF PORT	CLG	DFA	---	BTC
E102E	JB	10.0A	120	1	PANIC ALARM BUTTON	CLG	DFA	---	BTC-INTERCONNECT TO STROBE LIGHT/HORN ABOVE FREEZER DOOR AND IN CAFETERIUM
E103.1	JB/DS	25.5A	208	1	REFRIGERATION SYSTEM	VERIFY	VERIFY	---	VERIFY REQUIREMENTS
E103C	JB	15.2A	208	1	FREEZER COIL	CLG	DFA	---	BTC
E103D	JB	1.8A	120	1	COOLER COIL	CLG	DFA	---	BTC
E103E	JB	---	---	---	DATA CONNECTION	CLG	DFA	---	BTC; RUN TO NEAREST IDF / MDF ROOM
E103F	JB	16.0A	120	1	DRAIN LINE HEATER	CLG	DFA	---	BTC; DEDICATED CIRCUIT
E109A	JB	30.0A	208	1	ICE MACHINE	WALL	54"	---	
E134	SR	5.6A	208	3	40 QT MIXER	WALL	54"	---	BTC;
E145	DCR	16.0A	120	1	TABLE RECEPTACLE	CLG	84"	---	TWISTLOCK PLUG & RECEPTACLE
E151	JB	1.0A	120	1	FIRE PROT. SYSTEM	CLG	DFA	---	BTC;
E153	JB	10.0A	120	1	HOOD LIGHTS	CLG	DFA	---	BTC;
E153M	JB	10.0A	120	1	HEAT SENSOR	CLG	DFA	---	BTC;
E161	(2)DR	6.0A EA.	120	1	CONVECTION OVEN	WALL	24"/48"	---	SHUNT TRIP BREAKER
E162	(2)JB	1.25A EA.	120	1	CONVECTION STEAMER	WALL	24" / 60"	---	SHUNT TRIP BREAKER
E164	DR	1.4A	120	1	TILT BRAISING PAN	WALL	24"	---	SHUNT TRIP BREAKER
E172	(2)JB	12.0A EA	120	1	COMBI OVEN	WALL	24"/48"	---	BTC; SHUNT TRIP BREAKER
E172E	JB	---	---	---	DATA CONNECTION	CLG	DFA	---	BTC; RUN TO NEAREST IDF / MDF ROOM
E187	JB	15.5A	120/208	1	HEATED CABINET	WALL	96"	---	BTC; MOUNT ON KITCHEN SIDE
E189	JB	8.6A	120	1	REFRIGERATOR	WALL	96"	---	BTC; MOUNT ON KITCHEN SIDE - OMIT PLUG. UNIT TO BE HARDWIRED.
E193	JB	8.2A	120	1	REFRIGERATOR	WALL	84"	---	BTC; OMIT PLUG. UNIT TO BE HARDWIRED.
E195	JB	14.9A	120	1	FREEZER	WALL	96"	---	BTC; OMIT PLUG. UNIT TO BE HARDWIRED
E201A	CS	100.0A	120/208	3	LOAD CENTER	FLOOR	6"	---	BTC;
E201B	CS	60.0A	120/208	3	LOAD CENTER	FLOOR	6"	---	BTC;
E256	JB/DS	<varies>	<varies>	<varies>	POWERWASH SINK	WALL	54"	---	<varies>
E256A	JB	---	---	---	POWERWASH SINK	WALL	24"	---	BTC; RE: NOTE #4 - CONNECT FROM E256THRU C.P. TO PUMP
E264	WPR	15.0A	120	1	REVERSE OSMOSIS SYSTEM	WALL	80"	---	BTC; DEDICATED CIRCUIT
E265	DR	5.0A	120	1	KETTLE	WALL	24"	---	SHUNT TRIP BREAKER
E633	DR	5.0A	120	1	GRIDDLE	WALL	24"	---	SHUNT TRIP BREAKER
E644	JB	16.0A	120	1	ELECTRIC CORD REEL	CLG	VERIFY	---	BTC; PROVIDED AND INSTALLED BY DIV. 26
E708	JB	3.2A	208	3	SCRAP COLLECTOR	WALL	24"	---	BTC - CONNECT THRU C.P. TO SCRAP COLLECTOR
E803	JB	5.0A	120	1	TILT BRAISING PAN	WALL	24"	---	SHUNT TRIP BREAKER
E804	DR	7.7A	120	1	PIZZA PREP TABLE	WALL	24"	---	
E805	JB/DS-JB	23.1A	480	3	MOTOR & CONTROLS	WALL	66"	---	BTC;
E805A	JB/DS-JB	25.7A	480	3	TANK HEAT & POWER RINSE	WALL	66"	---	BTC;
E805B	JB/DS-JB	21.7A	480	3	TANK HEAT & WASH	WALL	66"	---	BTC;
E805C	JB/DS-JB	20.4A	480	3	TANK HEAT, DUAL RINSE, BLOWER DRYER HEAT & BLOWERS	WALL	66"	---	BTC;
E805D	JB/DS-JB	18.0A	480	3	ELECTRIC BOOSTER	WALL	66"	---	BTC;
E805E	JB	---	---	---	MOTOR & CONTROLS	WALL	66"	---	BTC; EXTEND FROM JB/DS AT NEAREST WALL
E805F	JB	---	---	---	TANK HEAT & POWER RINSE	WALL	66"	---	BTC; EXTEND FROM JB/DS AT NEAREST WALL
E805G	JB	---	---	---	TANK HEAT & WASH	WALL	66"	---	BTC; EXTEND FROM JB/DS AT NEAREST WALL
E805H	JB	---	---	---	TANK HEAT, DUAL RINSE, BLOWER DRYER HEAT & BLOWERS	WALL	66"	---	BTC; EXTEND FROM JB/DS AT NEAREST WALL
E805J	JB	---	---	---	ELECTRIC BOOSTER	WALL	66"	---	BTC; EXTEND FROM JB/DS AT NEAREST WALL
E810	DR	0.7A	120	1	FRYER	WALL	24"	---	BTC
E810A	DR	6.7A	120	1	FRYER	WALL	24"	---	BTC
E811	DR	12.0A	120	1	BEVERAGE DISPENSER	WALL	24"	---	
E812	DR	14.0A	120	1	TEA/COFFEE BREWER	WALL	24"	---	MOUNT HORIZONTAL
E813	DR	2.8A	120	1	JUICE DISPENSER	WALL	24"	---	MOUNT HORIZONTAL
E814	DR	11.9A	120	1	ICE MACHINE	WALL	24"	---	
E821	DR	24.0A	120/208	1	BLAST CHILLER	WALL	24"	---	
E822	JB/DS-JB	---	---	---	POT & PAN WASHER	WALL	66"	---	BTC; EXTEND FROM JB/DS AT NEAREST WALL
E822A	JB/DS-JB	35.0A	480	3	POT & PAN WASHER	WALL	66"	---	BTC; EXTEND FROM JB/DS AT NEAREST WALL

ADDENDUM 2 REVISIONS ON THIS SHEET

- REVISED ELECTRICAL CONNECTION AT AIR SCREEN

ADDENDUM 3 REVISIONS ON THIS SHEET

- UPDATED ELECTRICAL INFORMATION FOR FLIGHT-TYPE DISHMACHINE.

SCR	CONDUIT STUB BTC ON RECEPT FURNISH WITH EQUIPMENT	CC	CONDUIT FOR COMPUTER CABLES
CS	CONDUIT STUB UP/OUT FOR DIRECT CONNECTION	BTC	BRANCH TO CONNECTION ON EQUIPMENT
DR	DUPLEX RECEPTACLE	WPR	WATERPROOF RECEPTACLE (SPRING COVER)
SR	SINGLE PURPOSE RECEPTACLE-1PH	FPB	FIRE PROTECTION BUZZER
SR	SINGLE PURPOSE RECEPTACLE-3PH	BSC	BEVERAGE SYSTEM CONDUIT
FR	FLUSH FLOOR RECEPTACLE	DFA	DROP FROM ABOVE
PMR	PEDESTAL MOUNTED RECEPTACLE	AFF	ABOVE FINISH FLOOR
DCR	DROP CORD RECEPTACLE	CSUB	JUNCTION BOX ON PEDESTAL
JB	JUNCTION BOX ON CEILING	SW	SWITCH
JB	JUNCTION BOX IN WALL	D	DATA
JB/DS	JUNCTION BOX WITH DISCONNECT BY DIV.26		

ELECTRICAL SYMBOLS
NOT TO SCALE

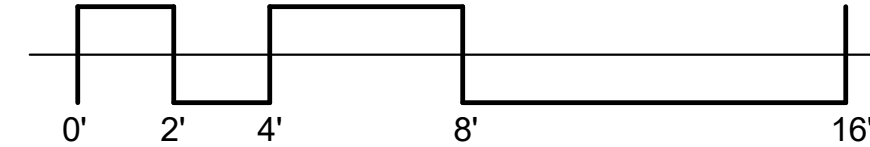

FS ELECTRICAL PLAN

TreanorHL NO. HE0569 2302.01



TREANOR
2024 Est. Since 2000
Dallas, TX 75201
Office: 214.310.1018
www.treanorll.com

UNIVERSITY OF NORTH TEXAS
KERR HALL INTERIOR RENOVATION
1413 West Maple St
Denton, TX 76201



This drawing is an instrument of service and shall remain the property of Treanor. This drawing and the contents and ideas contained herein shall not be reproduced, copied, or otherwise used without the written approval of Treanor.

Issue: ISSUE FOR CONSTRUCTION

Date: APRIL 08, 2025

REVISIONS		
NO	DESCRIPTION	DATE
1	ADDENDUM 2	05.23.25
2	ADDENDUM 3	05.28.25

QF1.5