

UNIVERSITY OF NORTH TEXAS HEALTH SCIENCE CENTER GIBSON LIBRARY - LEVEL 3 PROVOST SUITE

ISSUE FOR CONSTRUCTION

07/03/2024

OWNER

University of North Texas System
James Calaway
1901 Main Street
Dallas, TX 75201
E: james.calaway@untssystem.edu
P: 940.369.6673

ARCHITECT

TreanorHL, Inc.
Joe Stramberg
2554 Elm St Suite 200
Dallas, TX 75226
E: jstramberg@treanorhl.com
P: 785.371.0778

IT

4b Technology Group, LLC
Mark Basford
390 Glenborough, Suite 290
Houston, TX 77067
E: mark.basford@4btechnology.com
P: 832.249.9379

AUDIO VISUAL

4b Technology Group, LLC
Joel Davis
390 Glenborough, Suite 290
Houston, TX 77067
E: j.davis@4btechnology.com
P: 832.249.9379

MECHANICAL ENGINEER

Baird, Hampton & Brown
Kirk Plum
3801 William D. Tate, Suite 500
Grapevine, TX 76051
E: kplum@bhinc.com
P: 682.348.0765

ELECTRICAL ENGINEER

Yaggi Engineering
Preston L'Ecuyer
5480 W I-20, Suite 270
Arlington, TX 76017
E: plecuyer@yaggiengineering.com
P: 817.483.2373

FIRE ALARM

Baird, Hampton & Brown
Paul Morris
3801 William D. Tate, Suite 500
Grapevine, TX 76051
E: pmorris@bhinc.com
P: 682.348.0765

FIRE PROTECTION

Baird, Hampton & Brown
Kirk Plum
3801 William D. Tate, Suite 500
Grapevine, TX 76051
E: kplum@bhinc.com
P: 682.348.0765



INDEX OF DRAWINGS

GENERAL	
G001	INDEX OF DRAWINGS
G002	CODE & LIFE SAFETY PLAN - LEVEL 3
G003	ACCESSIBILITY REQUIREMENTS
ARCHITECTURE	
A001	GENERAL NOTES/ABBREVIATIONS
A002	PARTITION DETAILS AND NOTES
AD103	DEMOLITION FLOOR PLAN - LEVEL 3
AD203	DEMOLITION REFLECTED CEILING PLAN - LEVEL 3
A103	FLOOR PLAN
A113	FURNITURE FLOOR PLAN
A153	REFLECTED CEILING PLAN
A201	INTERIOR ELEVATIONS
A501	INTERIOR DETAILS
A601	DOOR & EQUIPMENT SCHEDULE, DOOR/FRAME / WINDOW TYPES
A700	INTERIOR FINISH SCHEDULE & DETAILS
A703	FINISH FLOOR PLAN
A751	CASEWORK DETAILS
A803	SIGNAGE FLOOR PLAN
MECHANICAL	
MD101	LEVEL 3 FLOOR PLAN - MECHANICAL DEMOLITION
M101	LEVEL 3 FLOOR PLAN - MECHANICAL
M102	LEVEL 3 FLOOR PLAN - MECHANICAL CONTROLS
M200	MECHANICAL DETAILS
FIRE PROTECTION	
FP101	LEVEL 3 FLOOR PLAN - FIRE PROTECTION
FD101	LEVEL 3 FLOOR PLAN - FIRE ALARM DEMOLITION
FA101	LEVEL 1 FLOOR PLAN - FIRE ALARM
FA102	LEVEL 3 FLOOR PLAN - FIRE ALARM
ELECTRICAL	
ED101	DEMOLITION FLOOR PLAN - LEVEL 3 PROVOST SUITE - ELECTRICAL
ED102	DEMOLITION REFLECTED CEILING PLAN - LEVEL 3 PROVOST SUITE- LIGHTING
E101	FLOOR PLAN - LEVEL 3 PROVOST SUITE - ELECTRICAL
E102	REFLECTED CEILING PLAN - LEVEL 3 PROVOST SUITE- LIGHTING
E501	ELECTRICAL SCHEDULES AND DETAILS
TELECOMMUNICATIONS	
T000	TELECOM INDEX
T103	TELECOM FLOOR PLAN - LEVEL 3
T153	TELECOM REFLECTED CEILING PLAN - LEVEL 3
TA000	AUDIOVISUAL - INDEX
TA103	AUDIOVISUAL - FLOOR PLAN - LEVEL 3
TA153	AUDIOVISUAL - REFLECTED CEILING PLAN - LEVEL 3
TA501	AUDIOVISUAL - SCHEMATICS
TA701	AUDIOVISUAL ELEVATIONS
TY000	SECURITY INDEX
TY103	SECURITY FLOOR PLAN - LEVEL 3
TY153	SECURITY REFLECTED CEILING PLAN - LEVEL 3
TY501	SECURITY DETAILS



TREANORHL
2554 Elm St Suite 200
Dallas, TX 75226
Office: 214.370.1018
www.treanorhl.com

UNIVERSITY OF NORTH TEXAS HEALTH SCIENCE CENTER
GIBSON LIBRARY - LEVEL 3 PROVOST SUITE
927 Montgomery St, Fort Worth, TX 76107



This drawing is the property of TreanorHL. This drawing and the contents and ideas contained herein shall not be used, reproduced, revised, or related without the express written consent of TreanorHL. No responsibility is assumed by TreanorHL for any errors or omissions in this drawing or for any consequences resulting from its use. The user of this drawing shall be responsible for obtaining all necessary regulatory requirements or for other purposes in connection with the project to not be construed as an indication in derogation of any of the rights of TreanorHL.

ISSUE FOR CONSTRUCTION

07/03/2024

REVISIONS		
NO	DESCRIPTION	DATE

G001

INDEX OF DRAWINGS

TreanorHL NO. HE0686.2402.00

7/2/2024 3:46:12 PM Autodesk Docs\\HE0696.2402.00 - UNTHSC Gibson Library 3rd Floor Provost Suite\\HE0696.2402.00 UNTHSC Gibson Library - Provost Suite_102_Arch.rvt

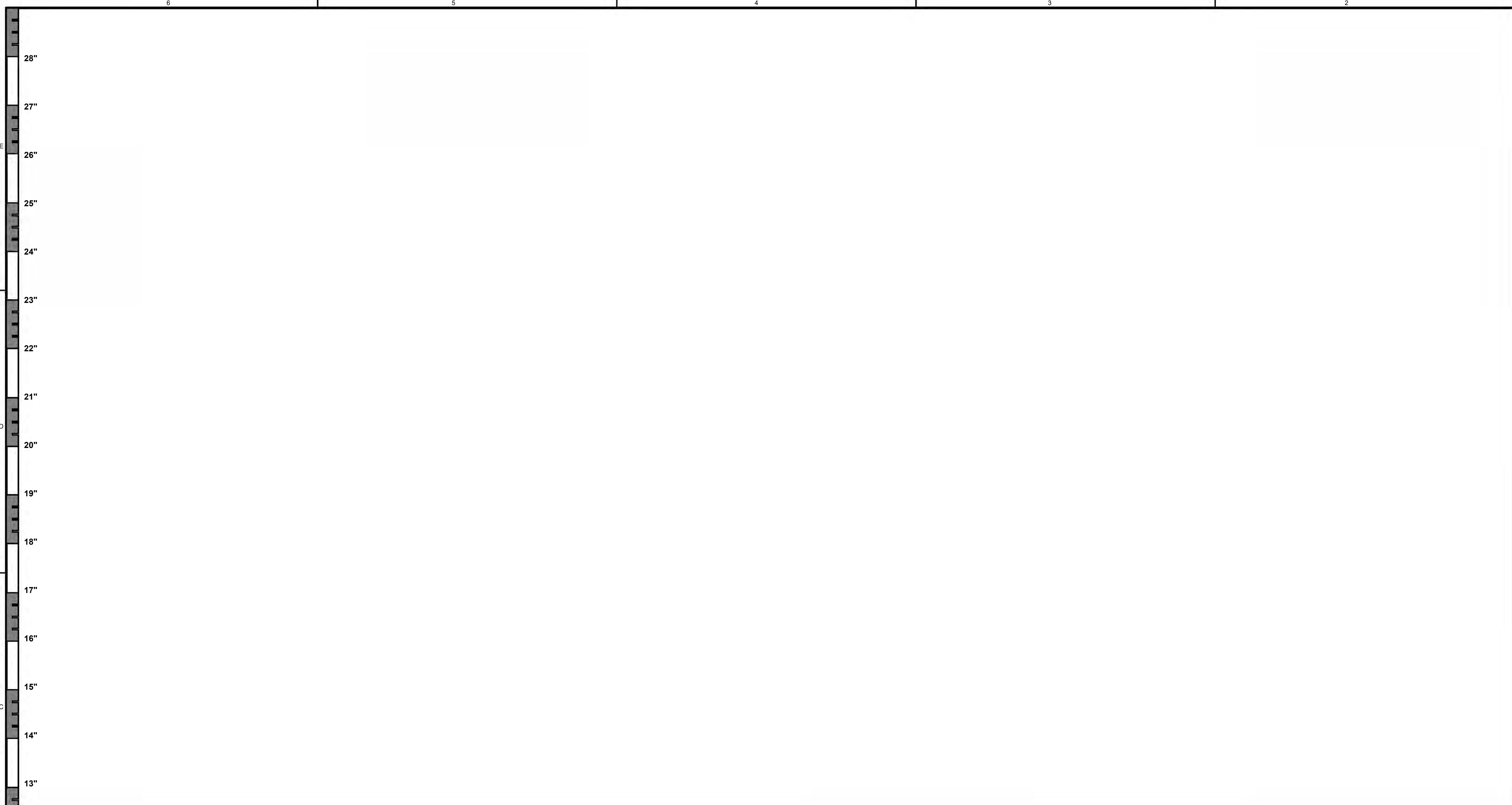

GENERAL NOTES:
A. DIMENSIONS ON THIS SHEET ARE TO FINISH FACE OF WALLS AND CEILINGS



TREANORHL
2554 E. 79th Street
Dallas, TX 75229
Office: 214.310.1018
www.treanorhl.com

UNIVERSITY OF NORTH TEXAS HEALTH SCIENCE CENTER
GIBSON LIBRARY - LEVEL 3 PROVOST SUITE
927 Montgomery St, Fort Worth, TX 76107



This drawing is the property of TreanorHL and shall remain the property of TreanorHL. This drawing and the concepts and ideas contained herein shall not be used, reproduced, revised, or retained without the express written approval of TreanorHL. Permission of distribution of this drawing to meet official regulatory requirements or for other construction-related purposes is granted only if the contractor is held liable for any consequences or litigation in derogation of any of the rights of TreanorHL.

ISSUE FOR CONSTRUCTION

NO.	DESCRIPTION	DATE

G003

ACCESSIBILITY REQUIREMENTS
TreanorHL NO. HE0696.2402.00

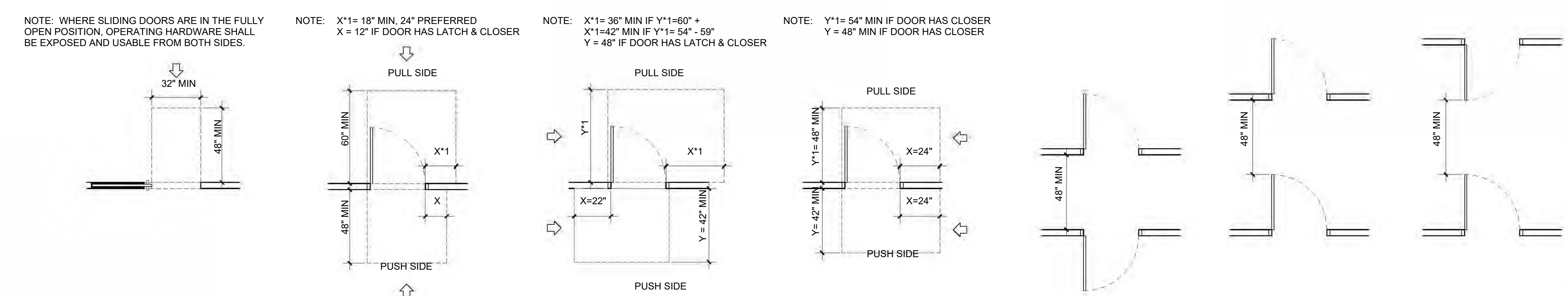

DOOR CLEARANCES
1/2" = 1'-0"

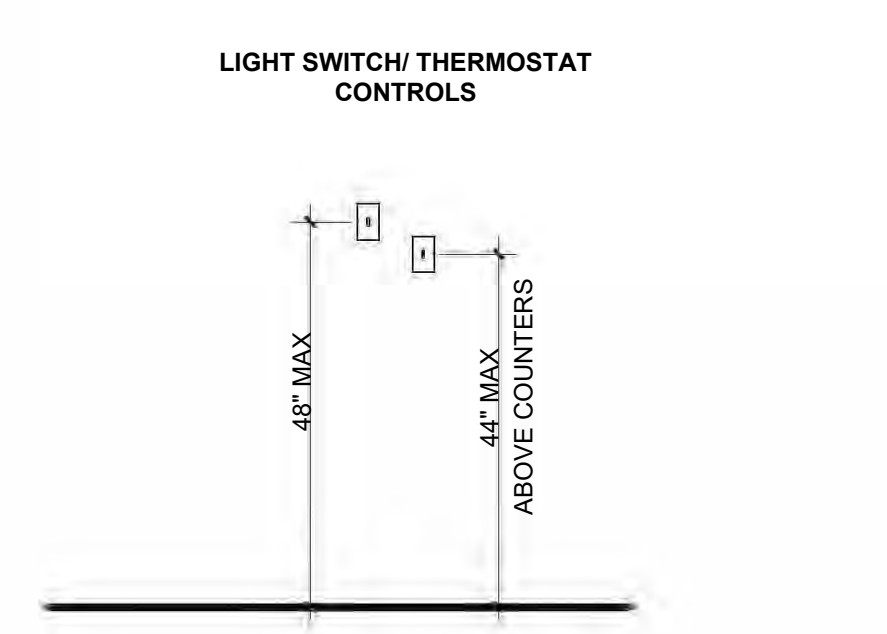

**LIGHT SWITCH/
THERMOSTAT CONTROLS**
1/2" = 1'-0"

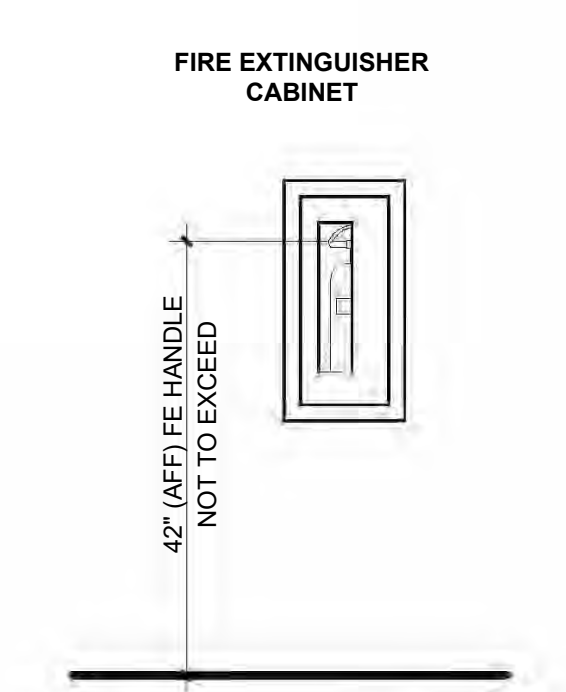

**FIRE EXTINGUISHER
CABINET**
1/2" = 1'-0"

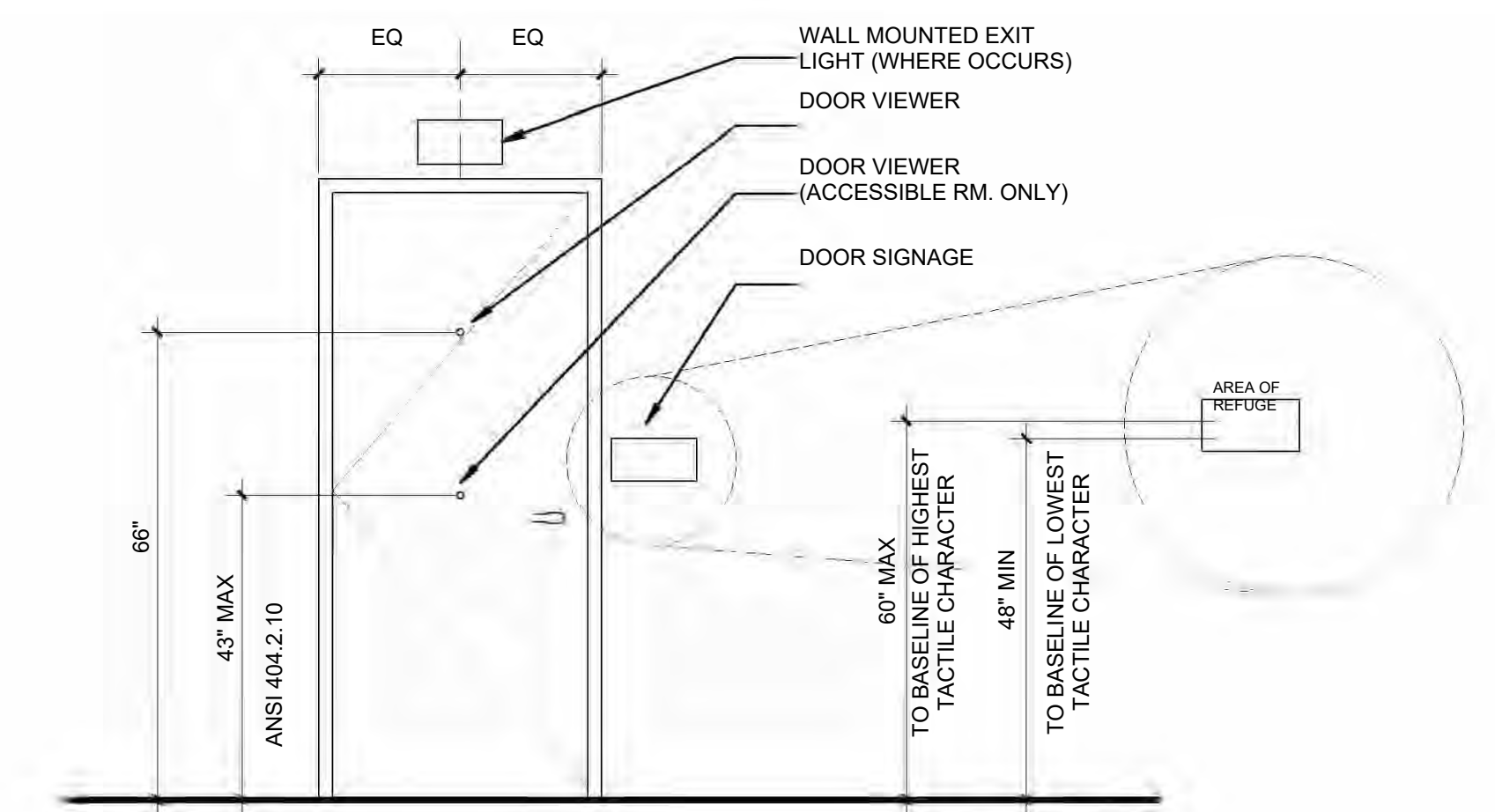

DOOR ACCESSORIES
1/2" = 1'-0"

ABBREVIATIONS

28"	AA AUTOMATICALLY ACTUATED	FLUOR FLOURESCENT	PNL PANEL
	ABS ABSOLUTE	FOF FOUNDATION	PR PAIR
	ABV ABOVE	FOC FACE OF CONCRETE	PSF POUNDS PER SQUARE FOOT
	AC ABOVE COUNTER	FOF FACE OF FINISH	PSI POUNDS PER SQUARE INCH
	ACMU ARCHITECTURAL CEMENTITIOUS MASONRY UNIT	FR PAINT, PAINTER	
27"	ACOUS ACOUSTICAL	FOS FACE OF STUCCO	PTR PAPER TOWEL RECEPTOR
	ACP ACOUSTICAL CEILING PANEL	FP FIREPROOF(ING)	PVC POLYVINYL CHLORIDE
	AD AREA DRAIN	FR FIRE RATED	PVMT PAVEMENT
	ADA AMERICANS WITH DISABILITIES ACT	FRP FIBERGLASS REINFORCED PLASTIC	QT QUARRY TILE
	ADJ ADJUSTABLE	FSS FLOOR SINK	QTY QUANTITY
	AFF ABOVE FINISHED FLOOR	FT FEET	R RADIUS OR RISER
26"	AG ACRYLIC GLAZING	FTG FOOTING	RA RETURN AIR
	AHU AIR HANDLING UNIT	FUR FURRING	RAD RADIUS
	ALT ALTERNATE	FUT FUTURE	RB RUBBER BASE
	ALUM ALUMINUM	GA GASKET	RBT RABBIT
	ANCH ANCHOR	GALV GALVANIZED	RCP REFLECTED CEILING PLAN
25"	AP ACCESS PANEL	GB GRAB BAR	RD ROOF DRAIN
	APX APPROXIMATE	GC GENERAL CONTRACTOR	RE REFERENCE
	ARCH ARCHITECTURAL	GD GRADE/GRADING	RECEP RECEPTACLE
	AUTO AUTOMATIC	GF GROUND FACE	REF REFERENCE
	BD BOARD	GFRC GLASS FIBER REINFORCED CONCRETE	REFR REFRIGERATOR
	BLDG BUILDING	GR GRADE, GRADING	REG REGISTER
24"	BLK BLOCK	GYP GYPSUM	REIN REINFORCED(ING)
	BM BENCHMARK	GYP BD GYPSUM BOARD	REN REMOVE
	BO BOTTOM OF	H HIGH/HEIGHT	REQ REQUIRE(D)
	BOD BASIS OF DESIGN	HB HOSE BIB	RES RESILIENT
	BOT BOTTOM	HM HOLLOW METAL	RET RETURN
23"	BR BRICK	HO HOLD OPEN	REV REVISION
	BRC BEARING	HORZ HORIZONTAL	RFG ROOFING
	BS BOTH SIDES	HR HOUR	RFL REFLECT(ED), (IVE), (OR)
	BSMT BASEMENT	HT HEIGHT	RFS ROOM FINISH SCHEDULE
	BUR BUILT UP ROOFING	HVAC HEATING/VENTILATING/AIR CONDITIONING	RH RIGHT HAND
	CA CARD ACTUATED	HW HOT WATER	RM ROOM
	CAB CABINET	IBD IRREGULAR OPENING	RSD RADIUS
22"	CB CHALKBOARD	ID INSIDE DIAMETER	RTU ROOF TOP UNIT
	CCTV CLOSED CIRCUIT TELEVISION	IN INCHES	RVRS REVERSE
	CF CORK FLOORING	INCL INCLUDE(D), (ING)	S SOUTH
	CFCI CONTRACTOR FURNISHED CONTRACTOR INSTALLED	INSUL INSULATION, INSULATING	SAM SUPPLY AIR
	CG CORNER GUARD	INTM INTERMEDIATE	SBM SELF-ADHERED MEMBRANE
21"	CH CONDUCTOR HEAD	JB JUNCTION BOX	SAN SANITARY
	CI CAST IRON	JF JOINT FILLER	SCHED SCHEDULE
	CIP CAST IN PLACE	JST JOIST	SD STORM DRAIN
	CJ CONTROL LINE	JT JOINT	SECT SECTION
	CL CENTERLINE	KB KEYBOARD	SFE SQUARE FEET
20"	CLG CEILING	KIT KITCHEN	SHT SHEET
	CLR CLEAR	KO KNOCK OUT	SHTH SHEATHING
	CMU CONCRETE MASONRY UNIT	KS KNEE BRACE	SHWR SHOWER
	CO CLEAN OUT	KS LONGLENGTH	SLNT SEALANT
	COL COLUMN	LAM LAMINATE	SND SANITARY NAPKIN DISPENSER
	CONC CONCRETE	LAV LAVATORY	SNR SANITARY NAPKIN RECEPTACLE
19"	COND CONDITION	LH LEFT HAND	SPC SPACE
	CONST CONSTRUCTION	LIN LINOLEUM	SPGR SPACER
	CONT CONTINUOUS, CONTINUE	LLH LONG LEG HORIZONTAL	SPEC SPECIFICATION(S)
	CORR CORRIDOR	LLV LONG LEG VERTICAL	SPKR SPEAKER
	CPT CARPET	LMS LIMESTONE	SQ SQUARE
18"	CR CARD READER	LT LIGHT	SS SOLID SURFACE
	CS CUSTOM STEEL	LSK SERVICE SINK	SST STAINLESS STEEL
	CT CERAMIC TILE	LW LIGHT WEIGHT	ST SPECIAL TREATMENT
	CTR COUNTER	LWC LIGHT WEIGHT CONCRETE	STA STATION
	CTS SK COUNTERSUNK	LWC/MU LIGHT WEIGHT CONCRETE MASONRY UNIT	STD STANDARD
17"	CW COLD WATER	M METERS	STL STAINLESS
	D DEPTH/DEPTH DRAIN	MAS MASONRY	STN STONE
	DBL DOUBLE	MAT MATERIAL(S)	STOR STORAGE
	DF DRINKING FOUNTAIN	MAX MAXIMUM	STP STANDPIPE
	DFS DOOR AND FRAME SCHEDULE	MB MARKERBOARD	STRUC STRUCTURAL
16"	DIA DIAMETER	MECH MECHANICAL	SUSP SUSPENDED
	DIM DIMENSION	MED MEDIUM	SY SQUARE YARD
	DIV DIVISION	MEMB MEMBRANE	SYM SYMMETRICAL
	DN DOWN	MFR MANUFACTURER/MANUFACTURER	SYS SYSTEM
	DPR DISPENSER	MHO MAGNETIC HOLD OPEN	T TREAD
	DR DOOR	MIN MINIMUM	T&G TONGUE AND GROOVE
	DS DOWNSPOUT	MIR MIRROR	TBD TO BE DETERMINED
15"	DTL DETAIL	MISC MISCELLANEOUS	TD TRENCH DRAIN
	DWG DRAWING	MLD MOLDED, (ING)	TEL TELEPHONE
	E EAST	MO MASONRY OPENING	THK THICKNESS
	EA EACH	MOD MODULAR	THRU THROUGH
	EB EXPANSION BOLT	MS METAL STUDS	TLT TOILET
	ECUH ELECTRIC CABINET UNIT HEATER	MT MOUNTED, (ING)	TO TOP OF
14"	EF EACH FACE	MTR METAL FURRING	TOC TOP OF CONCRETE
	EIFS EXTERIOR INSUL. FINISH SYSTEM	MUL METAL	TOS TOP OF STEEL, TOP OF SLAB
	EJ EXPANSION JOINT	MTL METAL	TOW TOP OF WALL
	EL ELEVATION	MLR METAL ROOF	TPD TOILET PAPER DISPENSER
13"	ELEC ELECTRICAL	MULL MULLION	TPTN TOILET PARTITION
	ELEV ELEVATION/ELEVATOR	N NORTH	TS TUBE STEEL
	EMER EMERGENCY	NIC NOT IN CONTRACT	TYP TYPICAL
	ENC ENCLOSURE	NO NUMBER	TZ TERRAZZO
	EOS EDGE OF SLAB	NOM NOMINAL	UC UNDER CONTRACT
	EP ELECTRICAL PANEL	NR NOISE REDUCTION	UNF UNFINISHED
	EPS EXPANDED POLYSTYRENE	NRC NOISE REDUCTION COEFFICIENT	UNO UNLESS NOTED OTHERWISE
12"	EQ EQUAL	NTS NOT TO SCALE	UR URINAL
	EQUIP EQUIPMENT	OC ON CENTER	US URINAL SCREEN
	EST ESTIMATE	OD OUTSIDE DIAMETER (or) OVERFLOW DRAIN	VB VAPOR BARRIER
	ETR EXISTING TO REMAIN	OFCI OWNER FURNISHED CONTRACTOR INSTALLED	VCT VINYL COMPOSITE TILE
	EWC ELECTRIC WATER COOLER	OFI OWNER FURNISHED OWNER INSTALLED	VERT VERTICAL
11"	EXIST EXISTING	OPV OWNER FURNISHED VENDOR INSTALLED	VEST VESTIBULE
	EXP EXPANSION	OH OVERHEAD	VFCI VENDOR FURNISHED CONTRACTOR INSTALLED
	EXT EXTERIOR	OPH OPPOSITE HAND	VFOI VENDOR FURNISHED OWNER INSTALLED
	FA FRESH AIR	OPNG OPENING	VFI VENDOR FURNISHED VENDOR INSTALLED
	FAAP FIRE ALARM ANNUNCIATOR PANEL	OPF OPPOSITE	VIF VERIFY IN FIELD
	FACP FIRE ALARM CONTROL PANEL	PAR PARAPET	W WIDE/WIDTH
10"	FAS FASTENER	PAV PAVING	W WITH
	FB FACE BRICK	PB PUSH BUTTON	W/O WITHOUT
	FBO FURNISHED BY OTHERS	PC PORTLAND CEMENT	WC WATER CLOSET
	FD FLOOR DRAIN	PCC PRECAST CONCRETE	WD WOOD
9"	FDC FIRE DEPARTMENT CONNECTION	PED PEDESTRIAN	WDB WOOD BASE
	FE FIRE EXTINGUISHER	PERIM PERIMETER	WDO WINDOW
	FEB FIRE EXTINGUISHER BRACKET	PERP PERPENDICULAR	WG WIRE GLASS
	FEC FIRE EXTINGUISHER CABINET	PFB PRECAST/CAST(ED)	WO WHERE OCCURS
	FF FINISH FLOOR	PK PARKING	WPG WATERPROOFING
	FFCO FLUSH FLOOR CLEANOUT	PL PLATE	WS WRITABLE SURFACE
	FFE FINISHED FLOOR ELEVATION	PL PLASTER	WS WATERSTOP
8"	FFL FINISHED FLOOR LINE	PLAM PLASTIC LAMINATE	WSCT WAINSCOT
	FH FLAT HEAD	PLAS PLASTER	WT WEIGHT
	FHC FIRE HOSE CABINET	PLBG PLUMBING	WTW WALL TO WALL
	FHMS FLAT HEAD MACHINE SCREW	PLWD PLYWOOD	WWF WELDED WIRE FABRIC
	FHWS FLAT HEAD WOOD SCREW		
7"	FIN FINISH		
	FL FLOW LINE		

MATERIALS

	FACE BRICK (PLAN/SECTION)
	CAST STONE (ELEVATION)
	RIGID INSULATION
	SPRAYED INSULATION
	CONCRETE MASONRY
	METAL STUD/STEEL
	GYPSUM BOARD
	PLYWOOD
	BLANKET OR LOOSE FILL INSULATION
	WOOD FINISH
	DEMOLITION
	EXISTING
	NEW PARTITION

SYMBOLS

DETAIL SECTION		DETAIL NUMBER	SHEET NUMBER
BUILDING SECTION		DETAIL NUMBER	SHEET NUMBER
WALL SECTION		DETAIL NUMBER	SHEET NUMBER
BUILDING ELEVATION		DETAIL NUMBER	SHEET NUMBER
INTERIOR ELEVATION		DETAIL NUMBER	SHEET NUMBER
PLAN DETAIL		DETAIL NUMBER	SHEET NUMBER
GRID LINE - NEW		0	
GRID LINE - EXISTING		0	
NORTH ARROW			
PARTITION TYPE INDICATOR		PARTITION TYPE DIMENSIONAL MODIFIER TYPE MODIFIER RATING - WHERE APPLIES	
CASEWORK TAG		AWI # of PRODUCT # WIDTH DEPTH	
			GRAPHIC SCALE

GENERAL NOTES

- GENERAL NOTES APPLY TO WORK OF THIS PROJECT, INCLUDING CHANGES TO THE WORK APPROVED BY THE OWNER.
- VISIT SITE AND BECOME FAMILIAR WITH LOCAL CONDITIONS. CORRELATE PERSONAL OBSERVATIONS WITH REQUIREMENTS OF THE CONTRACT DOCUMENTS.
- CONTRACT DOCUMENTS INDICATE THE DESIGN INTENT. PROVIDE MINOR MODIFICATIONS NECESSARY TO SUIT JOB CONDITIONS AS PART OF THE WORK, WITH ARCHITECT'S DIRECTION.
- CONTRACT DOCUMENTS ARE COMPLEMENTARY. BEFORE STARTING EACH PORTION OF THE WORK, STUDY AND COMPARE THE CONTRACT DOCUMENTS RELATIVE TO THAT PORTION OF THE WORK. TAKE FIELD MEASUREMENTS OF EXISTING CONDITIONS RELATED TO THAT PORTION OF THE WORK, AND OBSERVE CONDITIONS AT THE SITE AFFECTING IT. FACILITATE COORDINATION AND CONSTRUCTION. REPORT ERRORS, OMISSIONS AND INCONSISTENCIES IMMEDIATELY TO THE ARCHITECT.
- FEES, TAXES, PERMITS, APPLICATIONS, CERTIFICATES OF INSPECTION, AND THE FILING OF WORK WITH GOVERNMENTAL AGENCIES ARE THE RESPONSIBILITY OF THE GENERAL CONTRACTOR, U.N.O.
- COMPLY WITH APPLICABLE CODES, ORDINANCES, REGULATIONS, AND AUTHORITIES HAVING JURISDICTION, AS A MINIMUM STANDARD.
- COOPERATE WITH AUTHORITIES HAVING JURISDICTION AND SPECIAL INSPECTORS. PROVIDE TIMELY NOTIFICATION IN ADVANCE OF INSPECTIONS, AND ASSISTANCE AND FACILITIES TO ACCOMMODATE INSPECTIONS.
- DO NOT PERFORM WORK CHANGES TO THE WORK AFFECTING THE CONTRACT SUM OR CONTRACT TIME WITHOUT WRITTEN AUTHORIZATION FROM THE ARCHITECT.
- MINIMIZE INTERFERENCE WITH USE OF PUBLIC WAYS AND ADJACENT FACILITIES. DO NOT CLOSE, BLOCK OR OTHERWISE OBSTRUCT USE OF PUBLIC WAYS OR FACILITIES WITHOUT CONSENT OF OWNER AND/OR AUTHORITIES HAVING JURISDICTION.
- PROTECT EXISTING UTILITIES INDICATED TO REMAIN IN SERVICE. REQUIRED, PROVIDE ALTERNATE TEMPORARY SERVICES ACCEPTABLE TO GOVERNING AUTHORITIES.
- PROVIDE WORK TO MEET OR EXCEED THE LEVEL OR STANDARD OF QUALITY INDICATED ON THE CONSTRUCTION DOCUMENTS.
- INSTALL MANUFACTURED ITEMS, MATERIALS AND EQUIPMENT IN ACCORDANCE WITH MANUFACTURER'S WRITTEN RECOMMENDATIONS, U.N.O.
- WHERE A MANUFACTURER IS SPECIFIED, THE NAME OR PRODUCT LISTED IS A BASIS OF DESIGN. WHERE THE TERM "OR EQUAL" OR "OR EQUIVALENT" IS USED, THE ARCHITECT SHALL DETERMINE EQUIVALENCE AND ACCEPTABILITY BASED UPON THE INFORMATION SUBMITTED, PRIOR TO USE.
- WHERE PRODUCTS ARE INDICATED, NOTED, NAMED, DESCRIBED, OR REFERENCED IN THE PROJECT DOCUMENTS BUT NOT FULLY DETAILED OR FULLY SPECIFIED, PROVIDE SUCH PRODUCT INSTALLED IN ACCORDANCE WITH CURRENT (1) REFERENCED BUILDING CODES, ORDINANCES, AND REGULATIONS; (2) PRODUCT MANUFACTURER'S RECOMMENDATIONS AND SPECIFICATIONS; (3) GENERALLY ACCEPTED GOOD CONSTRUCTION PRACTICE STANDARDS, WITH PRECEDENCE IN THAT ORDER. PROVIDE SUCH PRODUCTS COMPLETE WITH HARDWARE, ACCESSORIES, ATTACHMENTS, CONTROLS AND OTHER DEVICES REQUIRED FOR THE PROPER INSTALLATION TO PROVIDE A COMPLETE OPERATIONAL SYSTEM WITH THE QUALITY OF WORKMANSHIP NOT LESS THAN INDUSTRY-ACCEPTED STANDARDS OF THAT TRADE.
- INSTALL PLUMBING, MECHANICAL AND ELECTRICAL EQUIPMENT TO OPERATE QUIETLY AND WITH MINIMAL VIBRATION.
- KEEP THE WORK FREE OF ACCUMULATIONS OF WASTE MATERIALS AND DEBRIS. USE METHODS AGREEABLE TO THE OWNER FOR WASTE REMOVAL.
- ARCHITECTURAL DIMENSIONS ARE TO FACE OF FINISH.
- FIELD-VIEW GRADES, LINES, LEVELS AND DIMENSIONS SHOWN ON THE DRAWINGS.
- DO NOT SCALE DRAWINGS. WRITTEN DIMENSIONS SHALL GOVERN. DETAILS SHALL GOVERN OVER PLANS AND ELEVATIONS. LARGE SCALE DETAILS SHALL GOVERN OVER SMALL SCALE DETAILS.
- PROTECT EXISTING PROPERTY AND WORK FROM DAMAGE. REPAIR OR REPLACE ITEMS DAMAGED BY CONSTRUCTION ACTIVITY TO MATCH CONDITIONS PRIOR TO START OF WORK.
- PROTECT THE WORK FROM WEATHER-RELATED DAMAGE.
- PROVIDE LINTELS AT OPENINGS, RECESSES AND NICHES IN MASONRY WALLS AND PARTITIONS. REFERENCE LINTEL SCHEDULE FOR REQUIREMENTS.
- PROVIDE CAST-IN-PLACE CONCRETE BASES FOR FLOOR-MOUNTED MECHANICAL AND ELECTRICAL EQUIPMENT. VERIFY SIZE AND LOCATION OF BASES WITH MECHANICAL AND ELECTRICAL CONTRACTORS.
- PROVIDE 3'-HIGH, CAST-IN-PLACE RECTANGULAR CONCRETE PADS WHERE ELECTRICAL CONDUITS PENETRATE FLOORS AND ARE EXPOSED TO VIEW. EXTEND PADS LATERALLY 4" MIN. FROM CONDUITS.
- PROVIDE (FIRE-RETARDANT TREATED, WHERE REQUIRED) WOOD BLOCKING FOR SUPPORT OF CASEWORK, GRAB BARS, TOILET BATH AND CLOSET ACCESSORIES. VISUAL DISPLAY SURFACES AND EQUIPMENT, DOOR STOPS, FIXTURES AND SPECIALTY ITEMS. KERF BLOCKING TO FIT SNUGLY BETWEEN STUDS AND TO FIT TIGHTLY AGAINST BACK OF GYPSUM BOARD. BLOCK CONSISTENTLY AT TOP AND BOTTOM OF BASE, WALL AND TALL CABINETS.
- PROTECT EXISTING CONSTRUCTION, MATERIALS AND FINISHES WITH ENCLOSURES AND OTHER SUITABLE MEASURES. COMPLY WITH GOVERNING REGULATIONS REGARDING ENVIRONMENTAL PROTECTION. REPAIR ANY DAMAGE TO MATCH CONDITIONS PRIOR TO START OF WORK.
- INFILL OR PATCH UNUSED OPENINGS IN FLOOR, WALL, CEILING AND ROOF ASSEMBLIES, AS REQUIRED TO MAINTAIN SMOKE, FIRE OR SOUND RATING, AND/OR STRUCTURAL CAPACITY. MATCH TEXTURE, COLOR AND FINISH OF ADJACENT SURFACE WHERE EXPOSED TO VIEW.



TREANORHL
 REGISTERED ARCHITECT
 STATE OF TEXAS
 License No. 25524
 Expires 07.03.2024
 200
 200
 200
 Office: 214.310.0118
 www.treanorhl.com

UNIVERSITY OF NORTH TEXAS HEALTH SCIENCE CENTER
GIBSON LIBRARY - LEVEL 3 PROVOST SUITE
 927 Montgomery St, Fort Worth, TX 76107



This drawing is the property of TreanorHL. This drawing and the sheets and sheets contained herein shall not be used, reproduced, revised, or retained without the express written approval of TreanorHL.
 Information or distribution of this drawing to meet official regulatory requirements or for other construction or publication in derogation of any of the rights of TreanorHL.

ISSUE FOR CONSTRUCTION
 07/03/2024

NO	DESCRIPTION	DATE

A001

GENERAL NOTES/ABBREVIATIONS

TreanorHL NO: HF0696 2402 00

7/20/24 4:46:14 PM Autodesk Docs: H:\E0696 2402 00 - UNTHSC Gibson Library 3rd Floor Provost Suite\H:\E0696 2402 00 UNTHSC Gibson Library - Provost Suite_1623_Arch.rvt

TYPE	Type	DIM.	FIRE RATING	SOUND BATT	UL NO	STC(SOUND)	COMMENTS
A3a	A3a - MTL STUD_SGL LAYER OF GYP BD, BS_ TO ROOF OR BOTTOM OF DECK, ACOUSTIC	4 7/8"	NR	Y		45	
A3H	A3H - MTL STUD_SGL LAYER OF GYP BD, BS_ TO ROOF OR BOTTOM OF DECK, FIRE PARTITION 1 HR	4 7/8"	1HR (Fire)	Y	U419	45	
F3	F3 - MTL STUD_SGL LAYER OF GYP BD, SS_ TO ROOF OR BOTTOM OF DECK	4 1/4"	NR				
F6	F6 - MTL STUD_SGL LAYER OF GYP BD, SS_ TO ROOF OR BOTTOM OF DECK	6 5/8"	NR				

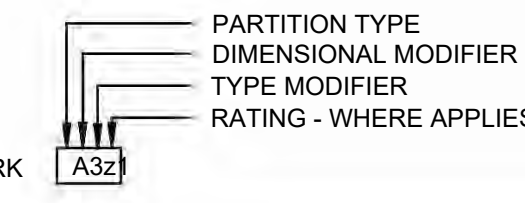

PARTITION TYPE	DIMENSIONAL MODIFIER	TYPE MODIFIER	RATING
A. MTL STUD_SGL LAYER OF GYP BD, BS_ TO ROOF OR BOTTOM OF DECK	MTL STUD	a. ACOUSTIC SOUND, STC	0 - NON-RATED
D. MTL STUD_CBL LAYER OF GYP BD, BS_ TO ROOF OR BOTTOM OF DECK	0 - 7/8"	b. EXPANDED METAL	1 - 1 HOUR
F. MTL STUD_SGL LAYER OF GYP BD, SS_ 4" ABV CLG	1 - 1 5/8"	c. EXPANDED METAL/ACOUSTIC, SOUND, STC	2 - 2 HOUR
	2 - 2 1/2"	d. FIRE BARRIER	3 - 3 HOUR
	3 - 3 3/8"	e. FIRE BARRIER/ACOUSTIC, SOUND, STC	4 - 4 HOUR
	4 - 4"	f. FIRE PARTITION	5 - 1/2 HOUR
	5 - 5"	g. FIRE PARTITION/ACOUSTIC, SOUND, STC	S - SMOKE
	6 - 6"		
	SHAFT WALL		
	2 - 2 1/2" SHAFT WALL FRAMING		
	4 - 4" SHAFT WALL FRAMING		
	6 - 6" SHAFT WALL FRAMING		

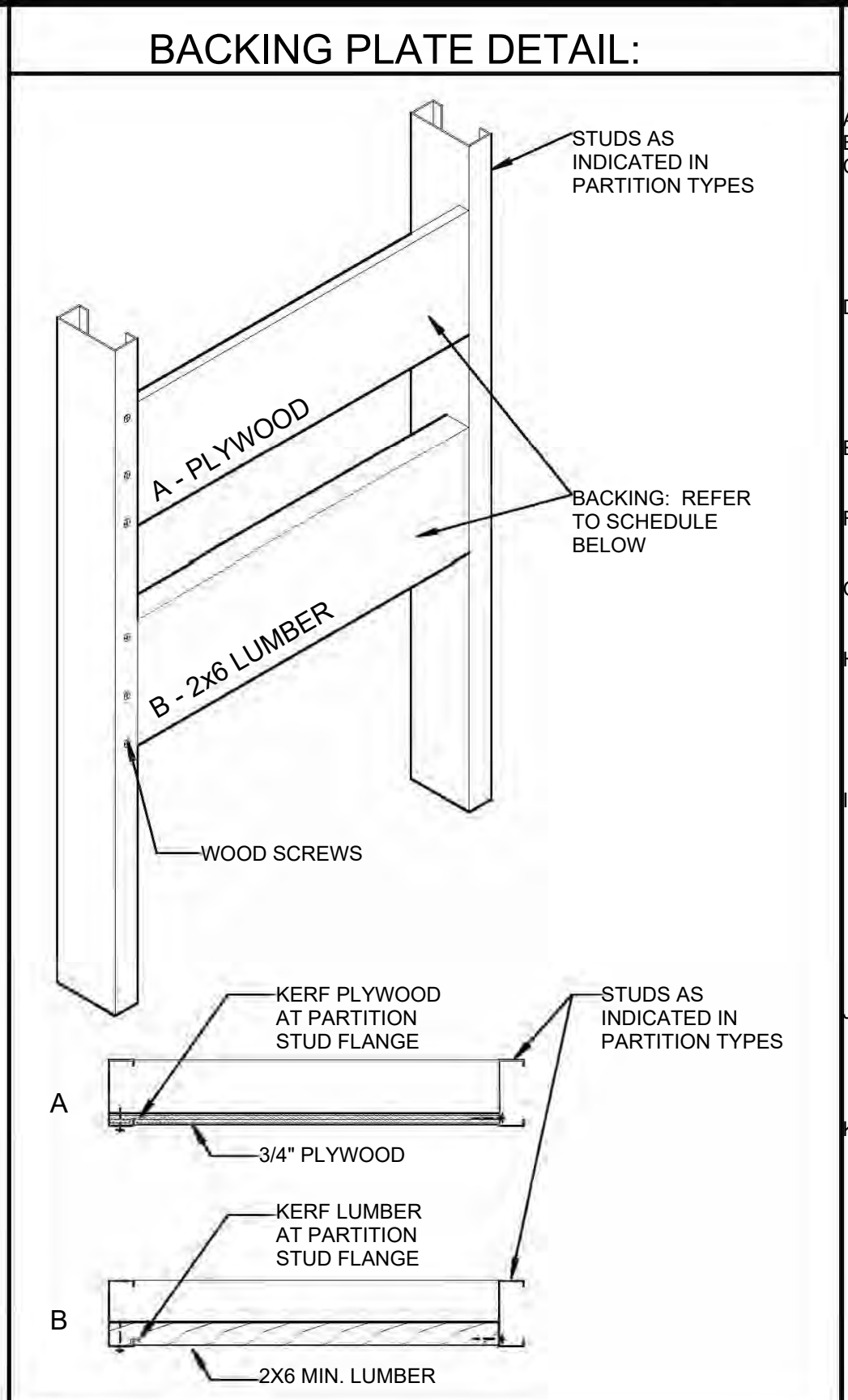
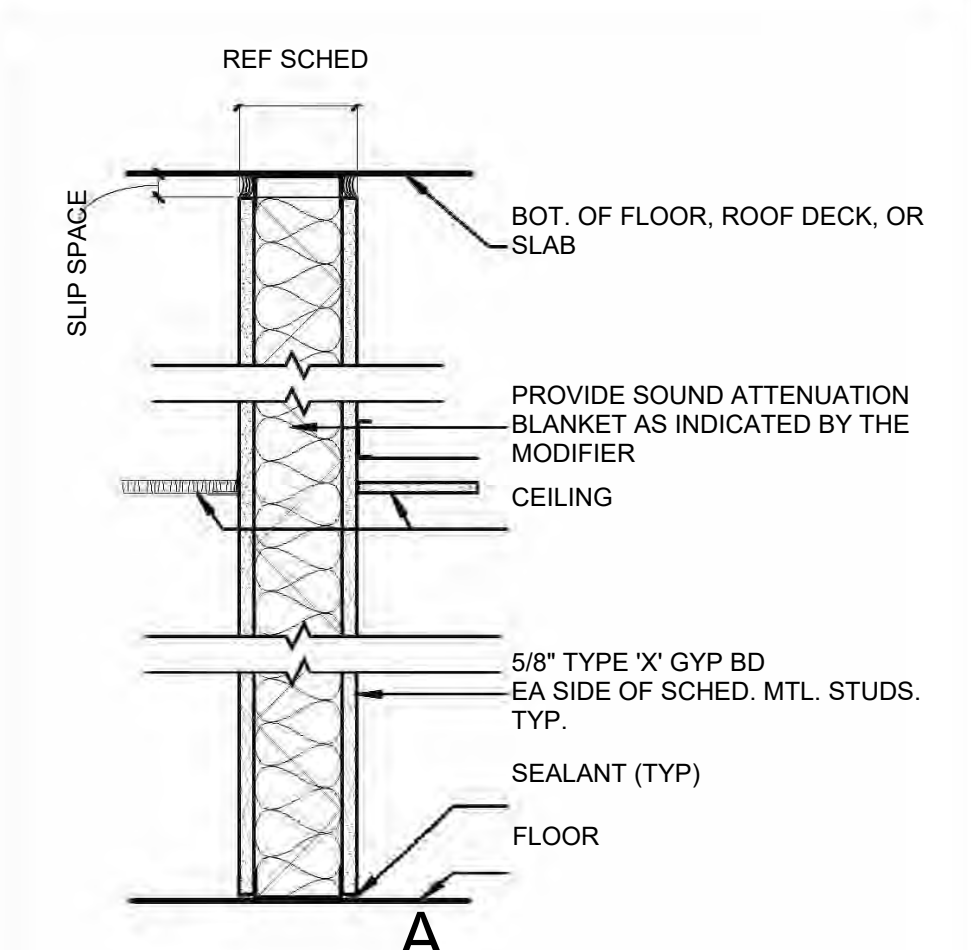
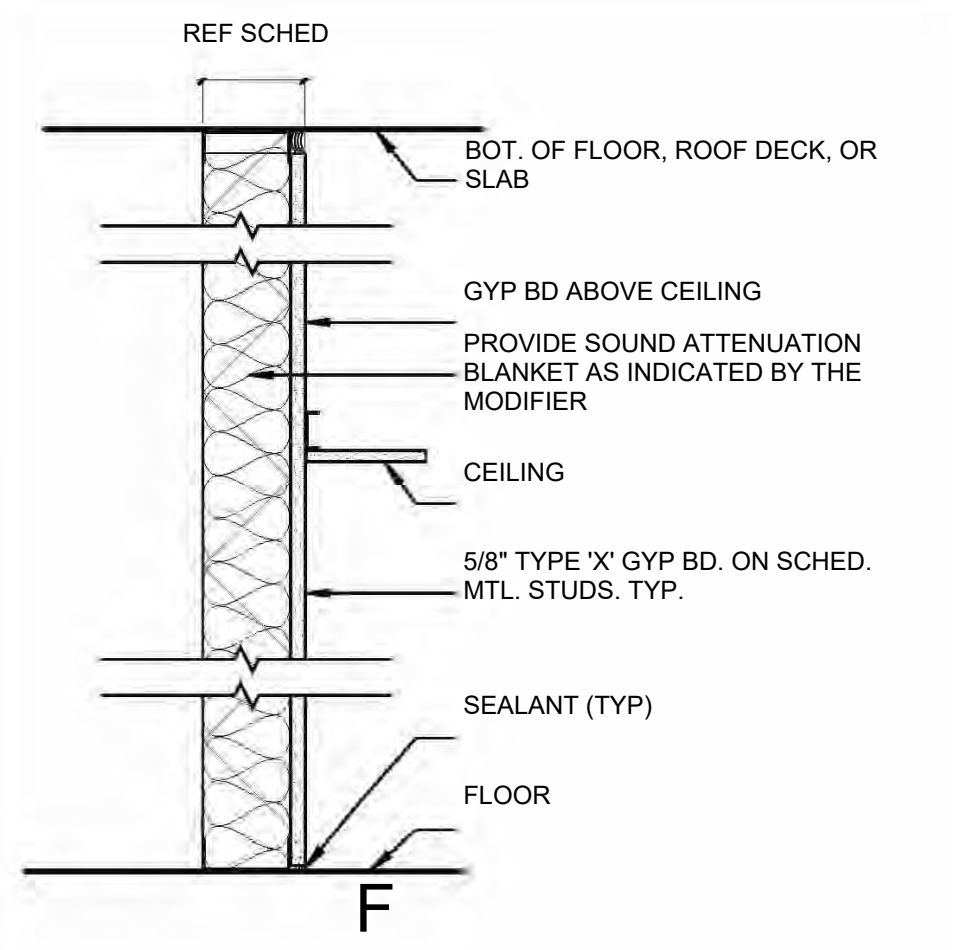

BACKING PLATE SCHEDULE		
TYPE	A	B
DESCRIPTION	3/4" PLYWOOD	2X6 NOMINAL LUMBER

- PROVIDE CONCEALED PLYWOOD OR LUMBER BACKING (FIRE-RETARDANT-TREATED WHERE REQUIRED) FOR SUPPORT OF WALL-MOUNTED GRAB BARS, HANDRAILS, FIXTURES, ACCESSORIES, SPECIALTIES, EQUIPMENT, TRIM AND CABINETS.
- EXTEND BACKING TO NEXT STUD BEYOND ATTACHMENT LOCATION, BOTH DIRECTIONS.
- ANCHOR BACKING SECURELY TO STUDS. KERF BACKING AT STUD FLANGES SO BACKING IS TIGHT TO BACK OF GYPSUM BOARD.

SLIP SPACE SCHEDULE		
HORIZONTAL SPAN OF FLOOR BETWEEN BEAMS	OTHER FLOORS	ROOF
≤ 30 FEET	1.5 INCH	2 INCH
30 FEET TO ≤ 50 FEET	2.5 INCHES	3.3 INCHES
50 FEET TO ≤ 60 FEET	3 INCHES	4 INCHES
60 FEET TO ≤ 70 FEET	3.5 INCHES	4.7 INCHES

- REFER TO STRUCTURAL DRAWINGS FOR BEAM SPANS.
- SLIP SPACES GREATER THAN 1 1/2" SHALL USE PROPRIETARY DEEP LEG DEFLECTION TRACK.

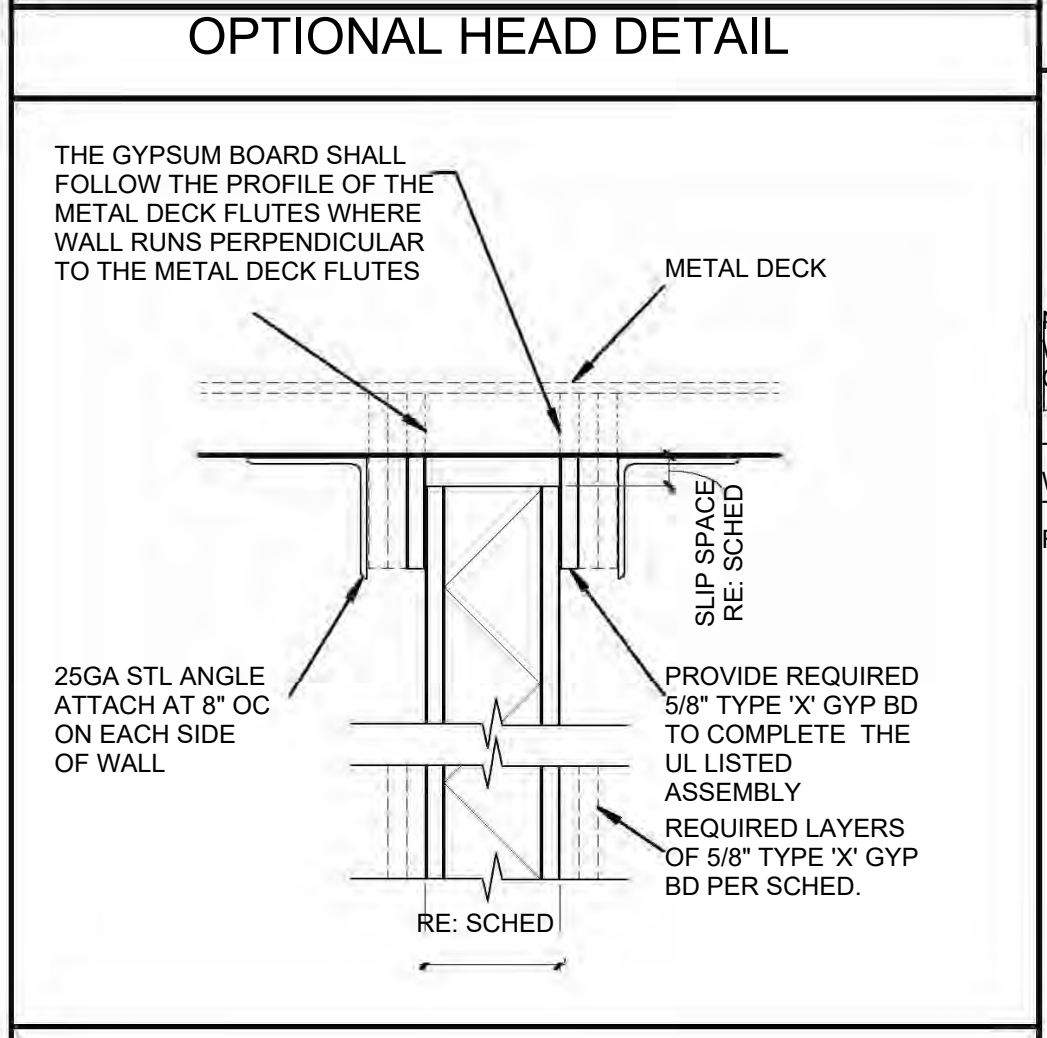

- ### PARTITION NOTES:
- STUD SPACING IS 16 INCHES ON CENTER MAX.
 - REFER TO THE ARCHITECTURAL FLOOR PLANS (A100 SHEETS)
 - REFER TO THE DASHED LINES ON THE CODE PLANS G SERIES SHEET FOR THE FIRE RATING LOCATIONS. PARTITIONS MUST CONFORM TO TESTED, RATED ASSEMBLIES WHEN THEY ARE INDICATED TO BE RATED ON THE ARCHITECTURAL CODE PLANS. WHEN NO RATING IS INDICATED, CONSTRUCT THE PARTITION PER THE INDICATED TYPE AS A NON-RATED ASSEMBLY.
 - LABEL FIRE AND SMOKE WALLS AS FOLLOWS: LABEL BOTH SIDES: LABEL ALL SECTIONS: USE 4" HIGH STENCILS; USE FLUORESCENT ORANGE PAINT; LOCATE ABOUT 12" ABOVE THE FINISHED CEILING, SPACE STENCILS 10 FEET OC MAX; SPECIFIC LABELS TO READ "1HR", "2HR", "1HR SMOKE", "2HR SMOKE", "SMOKE", ETC AS IDENTIFIED IN THE LIFE SAFETY PLANS.
 - PROVIDE STENCIL WITH THE LABEL "SOUND" AS DESCRIBED IN NOTE "D" ON ALL SOUND RATED WALLS IDENTIFIED BY A "W" SUFFIX AND THAT GO TO STRUCTURE.
 - PROVIDE FIRE STOP & SMOKE STOP SYSTEMS PER SPECIFICATION AT ALL PENETRATIONS & OPENINGS (INCLUDING THE PERIMETER) THROUGH FIRE RATED WALLS.
 - SEAL ALL PENETRATIONS & OPENINGS (INCLUDING THE PERIMETER) PER SPECIFICATIONS IN ALL SOUND RATED WALLS INDICATED BY A "W" SUFFIX.
 - THE PARTITION TYPES INDICATE THE BASIC WALL CONSTRUCTION ONLY. REFER TO ALL OF THE CONSTRUCTION DOCUMENTS FOR OTHER REQUIREMENTS INCLUDING MECHANICAL, ELECTRICAL, PLUMBING, BLOCKING & BACKING, WALL BASE, WALL FINISH, AND RECESSED & SURFACE MOUNTED EQUIPMENT.
 - PROVIDE TESTED, RATED ASSEMBLIES AT THE TOP OF ALL PARTITIONS INDICATED TO BE FIRE OR SMOKE RATED THAT EXTEND TO THE BOTTOM OF STRUCTURE OR DECK ABOVE. ALL ASSEMBLIES SHALL BE TESTED BY UNDERWRITERS LABORATORY OR OTHER TESTING FACILITY ACCEPTABLE TO THE AUTHORITY HAVING JURISDICTION. PROVIDE A FIRE AND SMOKE RATING CONSISTENT WITH THE PARTITION. THE ASSEMBLY SHALL ALLOW VERTICAL MOVEMENT PER THE SLIP SPACE SCHEDULE.
 - WHEN WALLS CONTINUE PAST INTERMEDIATE STRUCTURE, FOR EXAMPLE IN MULTI-STORY STAIR ENCLOSURES, ATTACHMENT TO INTERMEDIATE STRUCTURE SHALL BE WITH A SLOTTED CONNECTION OR OTHER MEANS SO THAT STRUCTURAL DEFLECTION WILL NOT TRANSFER LOADS TO WALL FRAMING. WHERE METAL DECK ASSEMBLIES AND FIRE RATED WALLS MEET, THE CONTRACTOR MAY INSTALL FIRE RATED MINERAL BATT INSULATION WITH FIRE CAULKING OR USE THE HEAD DETAIL SHOWN BELOW THE SLIP SPACE SCHEDULE ON THIS SHEET TO COMPLETE THE UL LISTED ASSEMBLY.



PARTITION TYPE	PRIORITY
3 HOUR FIRE	1 - HIGHEST
2 HOUR SHAFT	2
2 HOUR FIRE	3
1 HOUR SHAFT	4
1 HOUR	5
SMOKE	6
ACOUSTIC	7
NO FIRE OR ACOUSTIC RATING	8 - LOWEST

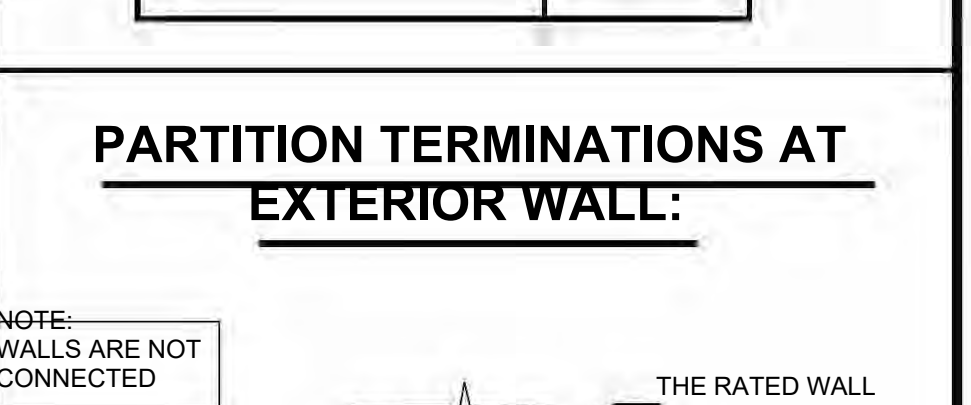
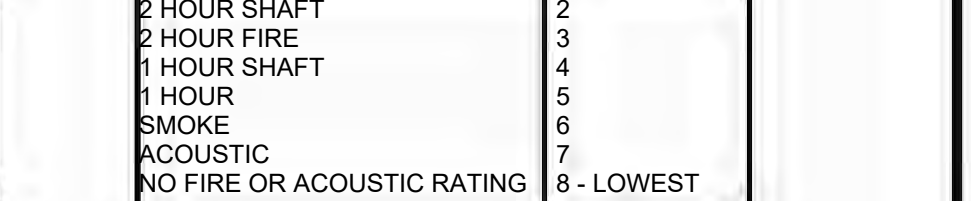
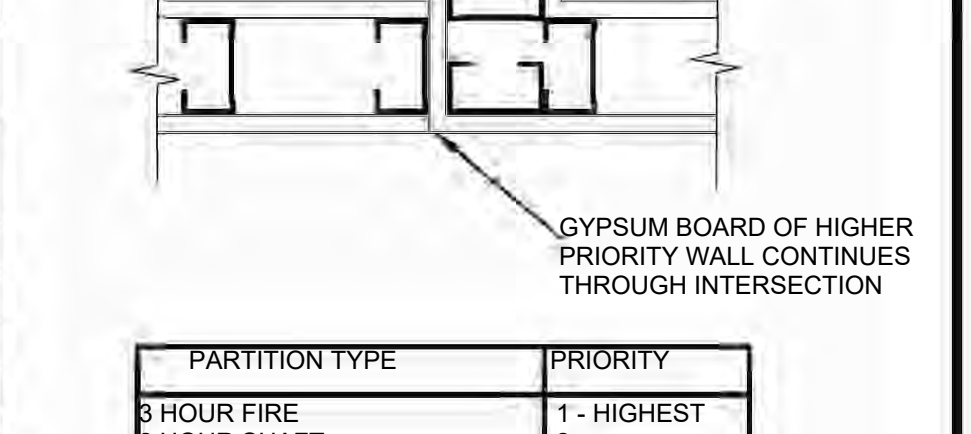

TREANORHL
 2506 E. HWY. 290
 SUITE 200
 FORT WORTH, TX 76104
 Office: 214.310.1018
 www.treanorhl.com

UNIVERSITY OF NORTH TEXAS HEALTH SCIENCE CENTER
GIBSON LIBRARY - LEVEL 3 PROVOST SUITE
 927 Montgomery St, Fort Worth, TX 76107

ISSUE FOR CONSTRUCTION
 07/20/24

NO	DESCRIPTION	DATE

A002
 PARTITION DETAILS AND NOTES
 TreanorHL NO: H:\E0696 2402 00

7/20/24 3:46:14 PM Autodesk Docs: \\HE0696.2402.00\UNTHSC Gibson Library 3rd Floor Provost Suite\HE0696.2402.00\UNTHSC Gibson Library - Provost Suite_1623_Arch.rvt

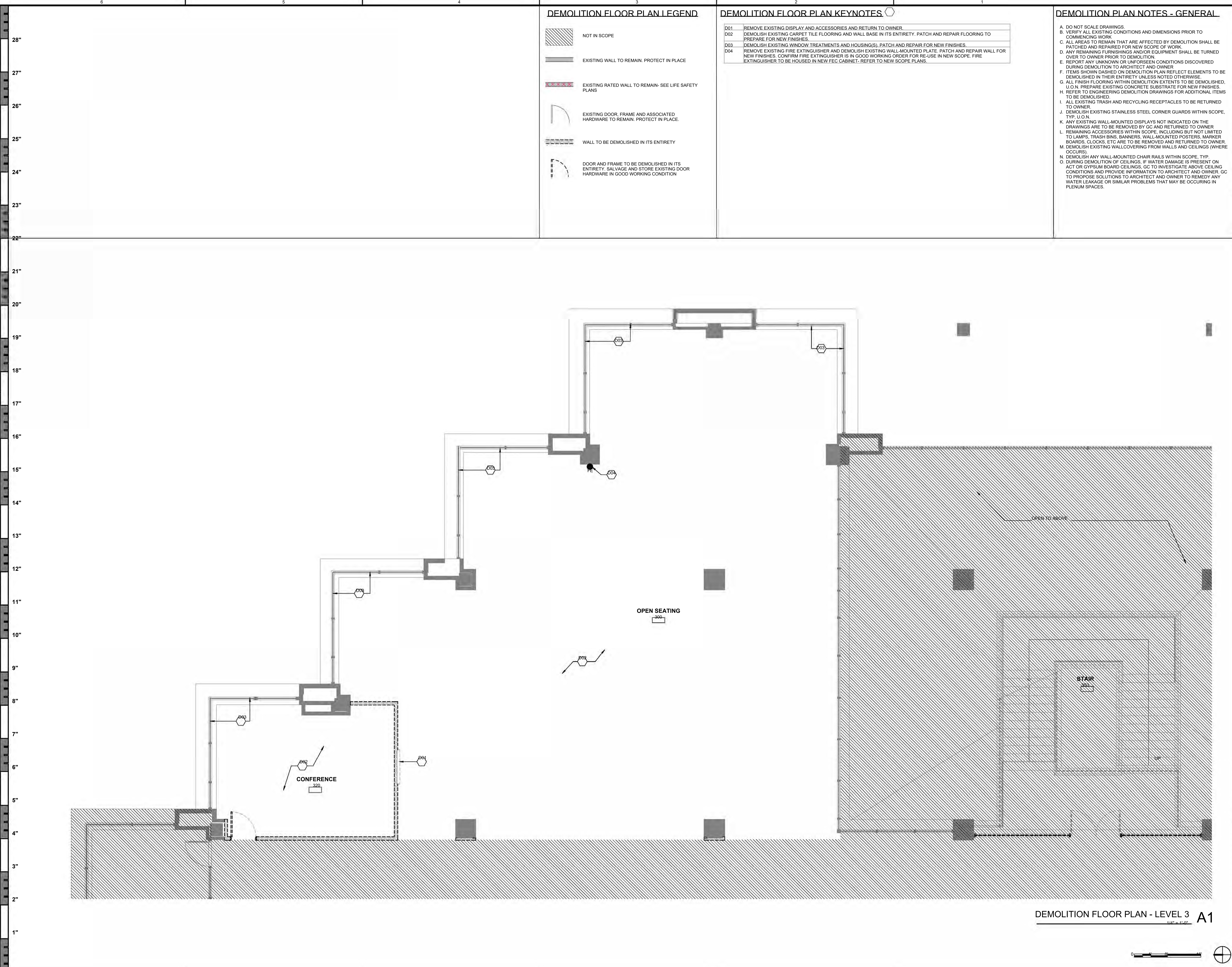

DEMOLITION FLOOR PLAN LEGEND

- NOT IN SCOPE
- EXISTING WALL TO REMAIN. PROTECT IN PLACE
- EXISTING RATED WALL TO REMAIN- SEE LIFE SAFETY PLANS
- EXISTING DOOR, FRAME AND ASSOCIATED HARDWARE TO REMAIN. PROTECT IN PLACE.
- WALL TO BE DEMOLISHED IN ITS ENTIRETY
- DOOR AND FRAME TO BE DEMOLISHED IN ITS ENTIRETY. SALVAGE AND STORE EXISTING DOOR HARDWARE IN GOOD WORKING CONDITION

DEMOLITION FLOOR PLAN KEYNOTES

- D01 REMOVE EXISTING DISPLAY AND ACCESSORIES AND RETURN TO OWNER.
- D02 DEMOLISH EXISTING CARPET TILE FLOORING AND WALL BASE IN ITS ENTIRETY. PATCH AND REPAIR FLOORING TO PREPARE FOR NEW FINISHES.
- D03 DEMOLISH EXISTING WINDOW TREATMENTS AND HOUSING(S). PATCH AND REPAIR FOR NEW FINISHES.
- D04 REMOVE EXISTING FIRE EXTINGUISHER AND DEMOLISH EXISTING WALL-MOUNTED PLATE. PATCH AND REPAIR WALL FOR NEW FINISHES. CONFIRM FIRE EXTINGUISHER IS IN GOOD WORKING ORDER FOR REUSE IN NEW SCOPE. FIRE EXTINGUISHER TO BE HOUSED IN NEW FEC CABINET. REFER TO NEW SCOPE PLANS.

DEMOLITION PLAN NOTES - GENERAL

- A. DO NOT SCALE DRAWINGS.
- B. VERIFY ALL EXISTING CONDITIONS AND DIMENSIONS PRIOR TO COMMENCING WORK.
- C. ALL AREAS TO REMAIN THAT ARE AFFECTED BY DEMOLITION SHALL BE PATCHED AND REPAIRED FOR NEW SCOPE OF WORK.
- D. ANY REMAINING FURNISHINGS AND/OR EQUIPMENT SHALL BE TURNED OVER TO OWNER PRIOR TO DEMOLITION.
- E. REPORT ANY UNKNOWN OR UNFORSEEN CONDITIONS DISCOVERED DURING DEMOLITION TO ARCHITECT AND OWNER.
- F. ITEMS SHOWN DASHED ON DEMOLITION PLAN REFLECT ELEMENTS TO BE DEMOLISHED IN THEIR ENTIRETY UNLESS NOTED OTHERWISE.
- G. ALL FINISH FLOORING WITHIN DEMOLITION EXTENTS TO BE DEMOLISHED. U.O.N. PREPARE EXISTING CONCRETE SUBSTRATE FOR NEW FINISHES.
- H. REFER TO ENGINEERING DEMOLITION DRAWINGS FOR ADDITIONAL ITEMS TO BE DEMOLISHED.
- I. ALL EXISTING TRASH AND RECYCLING RECEPTACLES TO BE RETURNED TO OWNER.
- J. DEMOLISH EXISTING STAINLESS STEEL CORNER GUARDS WITHIN SCOPE. TYP: U.O.N.
- K. ANY EXISTING WALL-MOUNTED DISPLAYS NOT INDICATED ON THE DRAWINGS ARE TO BE REMOVED BY GC AND RETURNED TO OWNER.
- L. REMAINING ACCESSORIES WITHIN SCOPE, INCLUDING BUT NOT LIMITED TO LAMPS, TRASH BINS, BANNERS, WALL-MOUNTED POSTERS, MARKER BOARDS, CLOCKS, ETC ARE TO BE REMOVED AND RETURNED TO OWNER.
- M. DEMOLISH EXISTING WALLCOVERING FROM WALLS AND CEILINGS (WHERE OCCURS).
- N. DEMOLISH ANY WALL-MOUNTED CHAIR RAILS WITHIN SCOPE. TYP: U.O.N.
- O. DURING DEMOLITION OF CEILINGS, IF WATER DAMAGE IS PRESENT ON ACT OR GYPSUM BOARD CEILINGS, GC TO INVESTIGATE ABOVE CEILING CONDITIONS AND PROVIDE INFORMATION TO ARCHITECT AND OWNER. GC TO PROPOSE SOLUTIONS TO ARCHITECT AND OWNER TO REMEDY ANY WATER LEAKAGE OR SIMILAR PROBLEMS THAT MAY BE OCCURRING IN PLENUM SPACES.



TREANORHL
 2505 E. LEBLANC ST. SUITE 200
 FORT WORTH, TX 76107
 Office: 214.310.1018
 www.treanorhl.com

UNIVERSITY OF NORTH TEXAS HEALTH SCIENCE CENTER
GIBSON LIBRARY - LEVEL 3 PROVOST SUITE
 927 Montgomery St, Fort Worth, TX 76107



This drawing is the property of TreanorHL. This drawing and the information contained herein shall not be used, reproduced, revised, or related without the express written approval of TreanorHL. No part of this drawing or any information contained herein shall be used for any purpose other than that intended by TreanorHL. No liability shall be assumed by TreanorHL for any errors or omissions in this drawing or any information contained herein. No warranty is made by TreanorHL for any errors or omissions in this drawing or any information contained herein. No liability shall be assumed by TreanorHL for any errors or omissions in this drawing or any information contained herein.

ISSUE FOR CONSTRUCTION

NO.	DESCRIPTION	DATE

AD103
 DEMOLITION FLOOR PLAN - LEVEL 3
 TreanorHL NO. HE0696.2402.00

DEMOLITION FLOOR PLAN - LEVEL 3 A1
SCALE: 1/4" = 1'-0"



FLOOR PLAN KEYNOTES

- 01 CLERESTORY WINDOW TO ALIGN WITH EDGE OF WALL
- 02 NEW FIRE EXTINGUISHER CABINET. USE SALVAGED FIRE EXTINGUISHER UNIT FROM DEMOLITION SCOPE ONLY IF UNIT IS IN GOOD WORKING ORDER FOR RE-USE AND IS ABLE TO FIT WITHIN NEW CABINET HOUSING. IF NOT, GC TO PROVIDE NEW FIRE EXTINGUISHER AND CABINET.
- 04 NEW BUILT-IN SHELVING PER ELEVATION AND DETAIL. BUILD AROUND COLUMN FURROUT

FLOOR PLAN LEGEND

- NOT IN SCOPE
- EXISTING WALL TO REMAIN. PROTECT IN PLACE
- EXISTING RATED WALL TO REMAIN. PROTECT IN PLACE
- EXISTING DOOR AND FRAME TO REMAIN
- PARTITION TYPE TAG. REFER TO SHEET A002
- NEW PARTITIONS PER PLANS
- NEW RATED PARTITION PER PLANS
- NEW DOOR AND FRAME ASSEMBLY
- DOOR TYPE TAG. REFER TO DOOR SCHEDULE ON SHEET A601
- NEW SLIDING DOOR ASSEMBLY
- NEW GLAZING ASSEMBLY PER PLANS
- WINDOW TYPE TAG. REFER TO SHEET A601
- EQUIPMENT TAG. REFER TO EQUIPMENT SCHEDULE ON SHEET A601

FLOOR PLAN NOTES - GENERAL

- A. ALL DIMENSIONS ARE TO GRID LINE OR FACE OF FINISH, UNLESS OTHERWISE NOTED.
- B. ALL ANGLES SHOWN ON THE FLOOR PLANS ARE 90 DEGREES UNLESS OTHERWISE NOTED.
- C. FURNISHINGS (SHOWN HALFTONE) ARE SHOWN FOR GENERAL COORDINATION. REFER TO FURNITURE PLANS.
- D. VERIFY EQUIPMENT ROUGH-IN DIMENSIONS WITH MANUFACTURER AND/OR WITH REUSED OR EXISTING EQUIPMENT.
- E. COORDINATE ALL FLOOR CORE DRILLING WITH EXISTING STRUCTURE. SEE STRUCTURAL DRAWINGS FOR ADDITIONAL INFORMATION.
- F. PATCH AND LEVEL FLOOR SUBSTRATES TO RECEIVE NEW WORK AS SCHEDULED.
- G. PATCH AND REPAIR CEILING AS REQUIRED FOR NEW LAYOUT. CONTRACTOR TO REPAIR ALL CEILING TO MATCH EXISTING WHERE PARTITIONS HAVE BEEN DEMOLISHED AND EXISTING CEILING IS TO REMAIN.
- H. PATCH WALLS AT REMOVED RECEPTACLE OPENINGS IN PREPARATION OF NEW WORK.
- I. PATCH EXISTING FIRE-RATED WALLS, FLOORS, CEILINGS, ETC. SO AS TO MAINTAIN THE FIRE-RATING. ADD FIRE STOP AT ALL PENETRATIONS.
- J. PATCH EXISTING CONSTRUCTION SCHEDULED TO REMAIN. REPAIRED SURFACES TO BE FLUSH WITH ADJACENT FINISH SURFACES.
- K. PATCH, SAND, AND TEXTURE EXISTING SURFACES TO SAME QUALITY AS NEW CONSTRUCTION PRIOR TO INSTALLING NEW FINISHES. REFER TO THE FINISH SPECIFICATIONS AND MFR GUIDELINES FOR INSTALLATION.
- L. REFER TO ENGINEERING DRAWINGS FOR ADDITIONAL INFORMATION.
- M. ALL PARTITIONS ARE A3a U.N.O.



TREANORHL
 2504 E. HWY. 290
 SUITE 200
 FORT WORTH, TX 76107
 Office: 214.310.1018
 www.treanorhl.com

UNIVERSITY OF NORTH TEXAS HEALTH SCIENCE CENTER
GIBSON LIBRARY - LEVEL 3 PROVOST SUITE
 927 Montgomery St, Fort Worth, TX 76107



ISSUE FOR CONSTRUCTION
 07/08/2024

NO	DESCRIPTION	DATE

A103
 FLOOR PLAN
 TreanorHL NO. HF0696 2402.00

7/20/2024 4:46:18 PM Autodesk Docs:HF0696 2402.00 - UNTHSC Gibson Library 3rd Floor Provost Suite:HF0696 2402.00 UNTHSC Gibson Library - Provost Suite_102_Arch.rvt

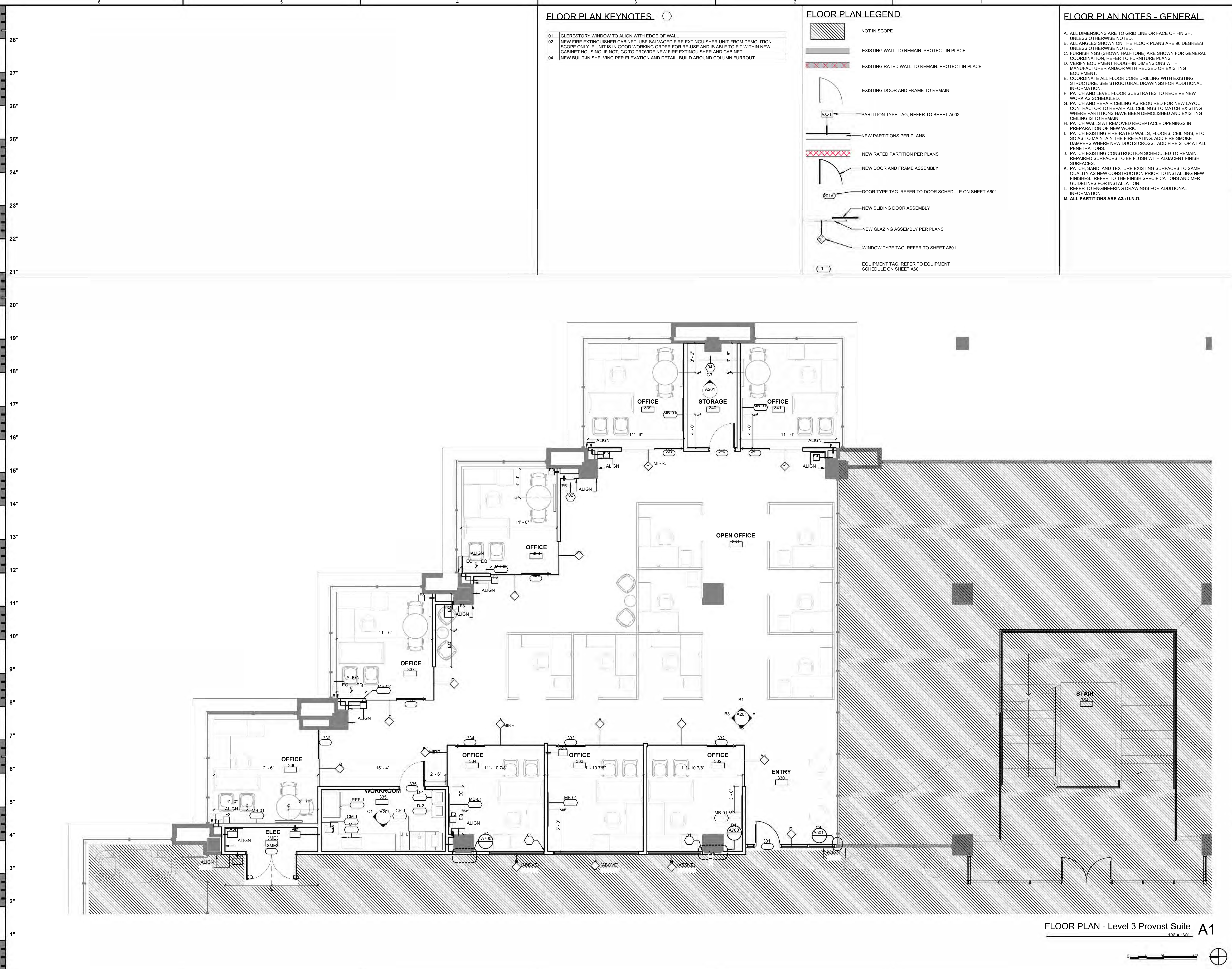

FLOOR PLAN - Level 3 Provost Suite A1
 1/4" = 1'-0"

7/20/24 4:52:31 PM Autodesk Docs: H:\HE0695_2402_00 - UNTHSC Gibson Library 3rd Floor Provost Suite\HE0695_2402_00 UNTHSC Gibson Library - Provost Suite_1623_Arch.rvt

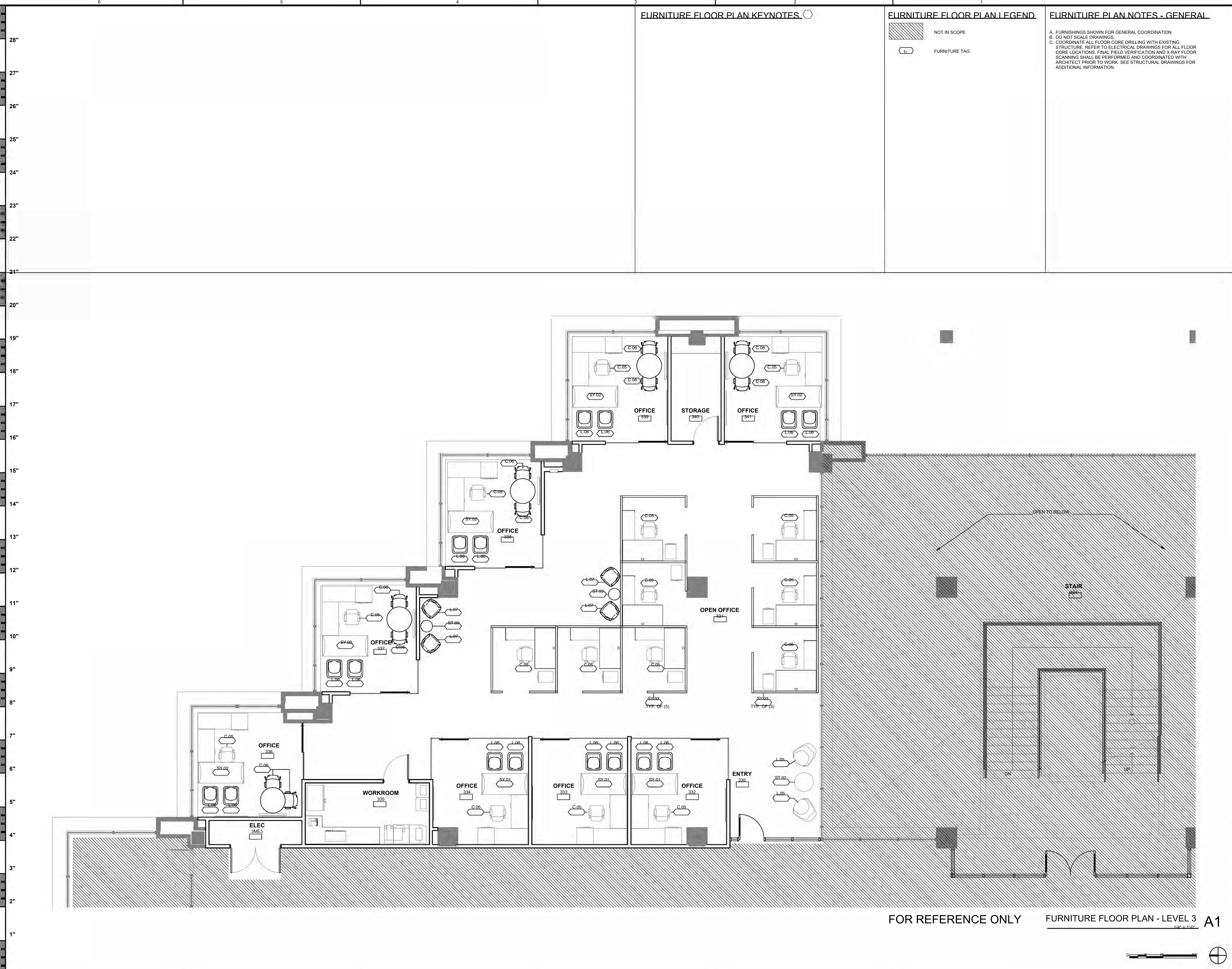

FURNITURE FLOOR PLAN KEYNOTES

FURNITURE FLOOR PLAN LEGEND

- NOT IN SCOPE
- FURNITURE TAG

FURNITURE PLAN NOTES - GENERAL

- A. FURNISHINGS SHOWN FOR GENERAL COORDINATION.
- B. DO NOT SCALE DRAWINGS.
- C. COORDINATE ALL FLOOR CORE DRILLING WITH EXISTING STRUCTURE. REFER TO ELECTRICAL DRAWINGS FOR ALL FLOOR CORE LOCATIONS. FINAL FIELD VERIFICATION AND X-RAY FLOOR SCANNING SHALL BE PERFORMED AND COORDINATED WITH ARCHITECT PRIOR TO WORK. SEE STRUCTURAL DRAWINGS FOR ADDITIONAL INFORMATION.



TREANORHL
 200
 2500
 Office: 214.310.1018
 www.treanorhl.com

UNIVERSITY OF NORTH TEXAS HEALTH SCIENCE CENTER
GIBSON LIBRARY - LEVEL 3 PROVOST SUITE
 927 Montgomery St, Fort Worth, TX 76107



This drawing is the property of TreanorHL. This drawing and the contents herein shall not be used, reproduced, revised, or related without the express written approval of TreanorHL. No liability is assumed for any errors or omissions. The user assumes all responsibility for the accuracy and completeness of the information provided. The user shall be responsible for obtaining all necessary permits and approvals for the project. The user shall be responsible for obtaining all necessary information in derogation of any of the rights of TreanorHL.

ISSUE FOR CONSTRUCTION

NO.	DESCRIPTION	DATE

A113

FURNITURE FLOOR PLAN

TreanorHL NO. HE0695_2402_00

FOR REFERENCE ONLY FURNITURE FLOOR PLAN - LEVEL 3 1/4" = 1'-0" A1



7/20/2024 3:46:24 PM Autodesk Docs: H:\HE0696_2402_00 - UNTHSC Gibson Library 3rd Floor Provost Suite\HE0696_2402_00 UNTHSC Gibson Library - Provost Suite_1623_Arch.rvt

RCP KEYNOTES

152 MANUAL WINDOW SHADES AND HOUSING - REFER TO FINISH PLANS FOR MORE INFORMATION. SEE DETAIL B2/A502

RCP LEGEND

	EXISTING WALL TO REMAIN		ACOUSTICAL PANEL CEILINGS
	EXISTING RATED WALL TO REMAIN		GYPSUM CEILING
	NEW PARTITIONS PER PLANS		DIFFUSER-SUPPLY REFER TO MECHANICAL DRAWINGS
	RECESSED CAN LIGHT REFER TO ELECTRICAL DRAWINGS		DIFFUSER-RETURN REFER TO MECHANICAL DRAWINGS
	RECESSED LINEAR LED FIXTURE (LENGTH VARIES AS SHOWN) REFER TO ELECTRICAL DRAWINGS		DIFFUSER-EXHAUST REFER TO MECHANICAL DRAWINGS
	NOT IN SCOPE		CEILING ACCESS PANEL REFER TO MECHANICAL DRAWINGS

RCP NOTES - GENERAL

A. REFER TO FIRE PROTECTION DRAWINGS FOR LOCATIONS OF FIRE SPRINKLER HEADS. CENTER FIRE SPRINKLER HEADS BOTH DIRECTIONS IN CEILING TILES.

B. SUBMIT LAYOUT OF ALL GYPSUM BOARD CEILING CONTROL JOINTS FOR REVIEW.

C. SEE MECHANICAL AND ELECTRICAL DRAWINGS FOR MOUNTING LOCATIONS OF ITEMS WHERE NO CEILING IS REQUIRED OR INDICATED.

D. LIGHTS, DIFFUSERS, EXIT SIGNS, SMOKE DETECTORS, AND FIRE ALARM SPEAKERS/TROBS SHALL BE CENTERED IN THE CEILING TILES IN WHICH THEY OCCUR, UNLESS NOTED OTHERWISE.

E. CENTER ALL CEILING GRIDS IN EACH ROOM OR SPACE UNLESS OTHERWISE INDICATED WITH A GRID ORIGIN OR DIMENSION.

F. ALL AREAS AT EXPOSED STRUCTURE CEILINGS TO BE PAINTED PT-5 INCLUDING BUT NOT LIMITED TO: HVAC INCLUDING DUCTWORK AND VAV BOXES; CABLE TRAYS, CONDUIT, SPRINKLER PIPING AND BRANCHES. EXISTING CONCRETE STRUCTURE TO BE PROTECTED AND REMAIN AS-IS. NOTIFY ARCHITECT OF ANY DAMAGED AREAS AT CONCRETE STRUCTURE ABOVE. INCLUDE ALLOWANCE FOR PATCHING AND REPAIR WHERE NECESSARY.

G. REFER TO FINISH SCHEDULE ON SHEET A700 FOR ALL FINISH INFORMATION.

H. PAINT ALL EXISTING GYPSUM BOARD CEILINGS AND SOFFITS PT-2. EXISTING STAIR CORE TO REMAIN AS-IS.

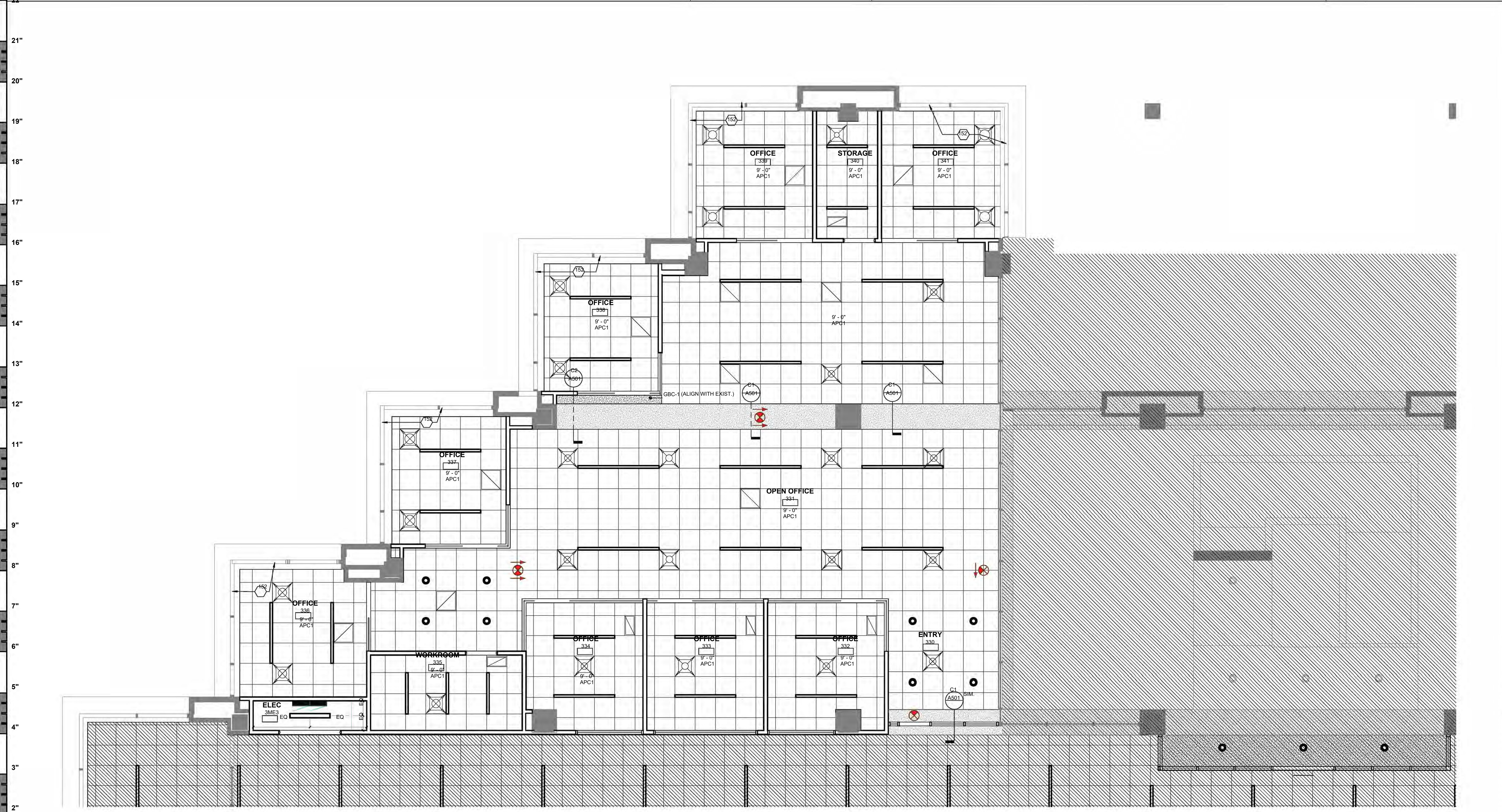

REFLECTED CEILING PLAN - LEVEL 3
1/4" = 1'-0"

TREANORHL
 REGISTERED ARCHITECT
 STATE OF TEXAS
 No. 26524
 Expires 07.03.2024
 927 Montgomery St., Fort Worth, TX 76107
 www.treanorhl.com

UNIVERSITY OF NORTH TEXAS HEALTH SCIENCE CENTER
GIBSON LIBRARY - LEVEL 3 PROVOST SUITE
 927 Montgomery St., Fort Worth, TX 76107

This drawing is the property of TreanorHL and shall remain the property of TreanorHL. This drawing and the design and ideas contained herein shall not be used, reproduced, revised, or related without the express written approval of TreanorHL.
 No part of this drawing may be reproduced, stored in a retrieval system, or transmitted in any form or by any means, electronic, mechanical, photocopying, recording, or by any information storage and retrieval system, without the prior written permission of TreanorHL.

ISSUE FOR CONSTRUCTION
07/20/2024

NO.	DESCRIPTION	DATE

A153
REFLECTED CEILING PLAN

TreanorHL NO. HE0696_2402_00

Autodesk Docs: HFE0696.2402.00 - UNTHSC Gibson Library 3rd Floor Provost Suite HE0696.2402.00 UNTHSC Gibson Library - Provost Suite_1623_Arch.rvt 7/20/24 3:48:28 PM



INTERIOR ELEVATION KEYNOTES

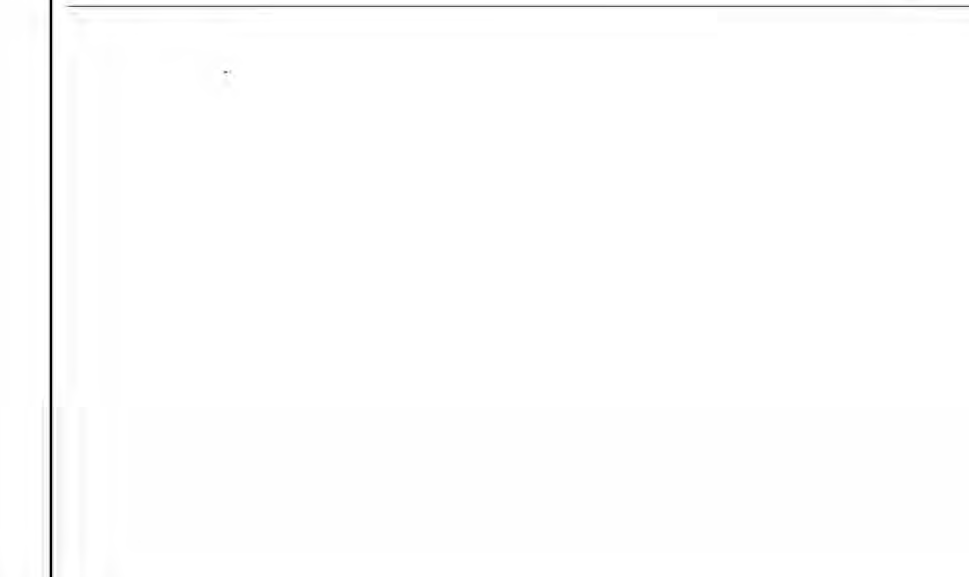

INTERIOR ELEVATION NOTES - GENERAL

- A. DO NOT SCALE DRAWINGS.
- B. REFER TO INTERIOR FINISH SCHEDULE FOR INFORMATION ON SHEET A700.
- C. MECHANICAL AND OTHER ENGINEERING ITEMS MAY BE HIDDEN IN ELEVATION VIEWS FOR GRAPHIC CLARITY.



TREANORHL
 2504 E. LAMAR BLVD., SUITE 200
 DALLAS, TX 75202
 Office: 214.310.1018
 www.treanorhl.com

UNIVERSITY OF NORTH TEXAS HEALTH SCIENCE CENTER
GIBSON LIBRARY - LEVEL 3 PROVOST SUITE
 927 Montgomery St., Fort Worth, TX 76107



07/24/2024
 This drawing is the property of TreanorHL and shall remain the property of TreanorHL. This drawing and the concepts and ideas contained herein shall not be used, reproduced, revised, or retained without the express written approval of TreanorHL.
 Distribution of this drawing to meet official regulatory requirements or for other purposes in connection with the project shall be controlled as indicated in derogation of any of the rights of TreanorHL.

ISSUE FOR CONSTRUCTION

NO.	DESCRIPTION	DATE

A201

INTERIOR ELEVATIONS

TreanorHL NO. HFE0696.2402.00

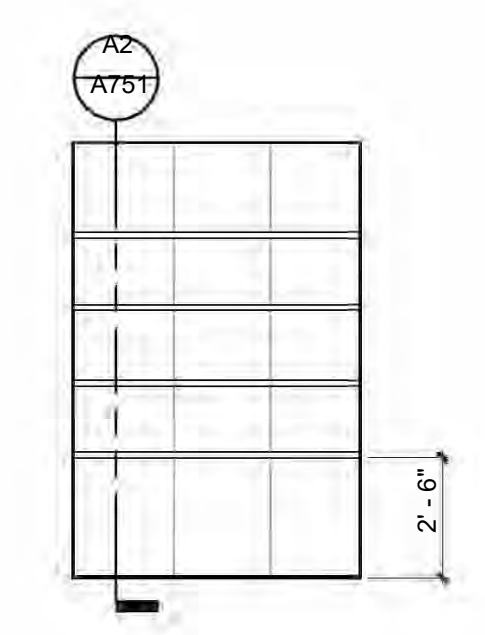

ELEVATION AT STORAGE BUILT-IN SHELVES C3
1/4" = 1'-0"

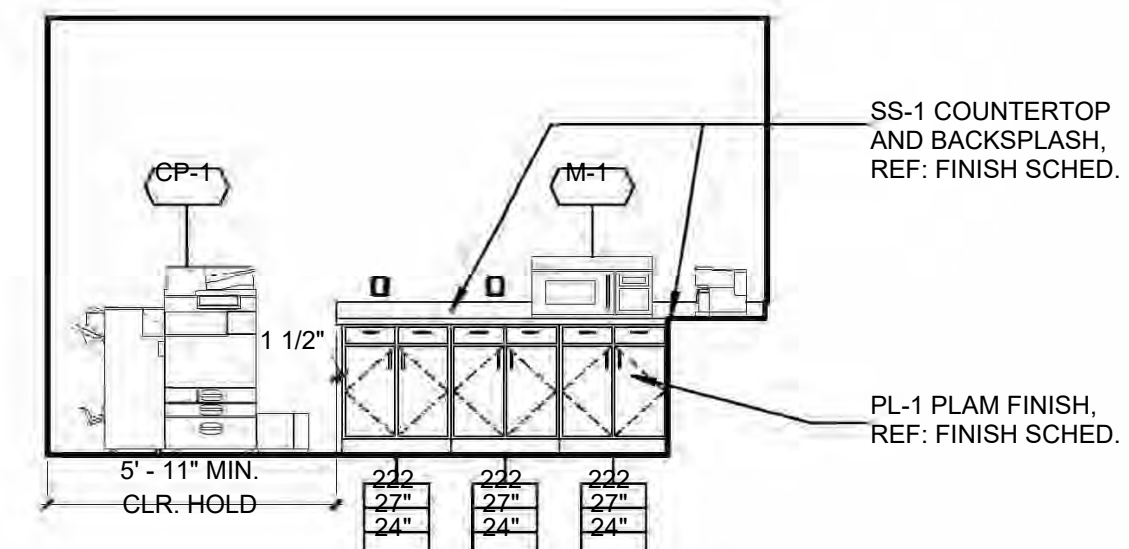

ELEVATION AT WORKROOM - LOOKING WEST C2
1/4" = 1'-0"

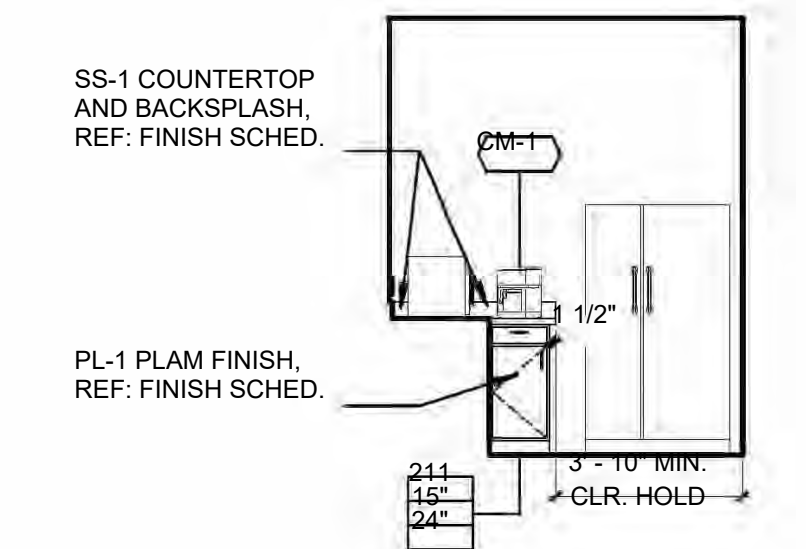

ELEVATION AT WORKROOM - LOOKING NORTH C1
1/4" = 1'-0"



INTERIOR ELEVATION - LOOKING NORTH B3
1/4" = 1'-0"

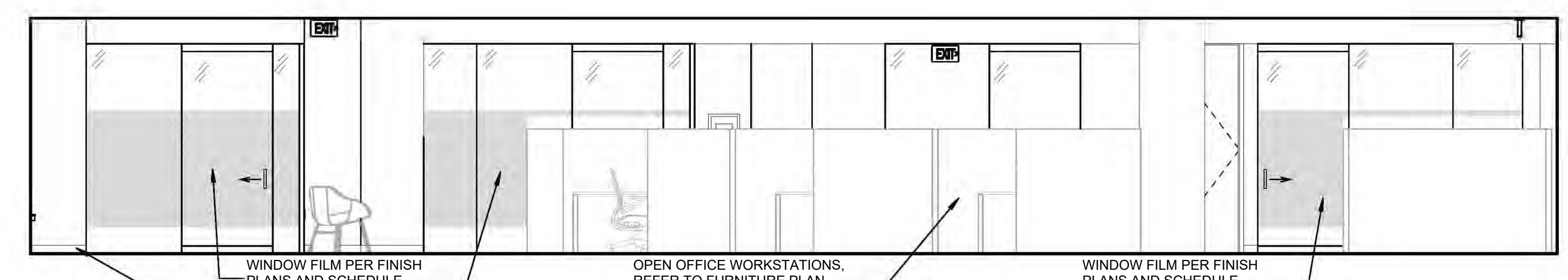

INTERIOR ELEVATION - LOOKING EAST B1
1/4" = 1'-0"

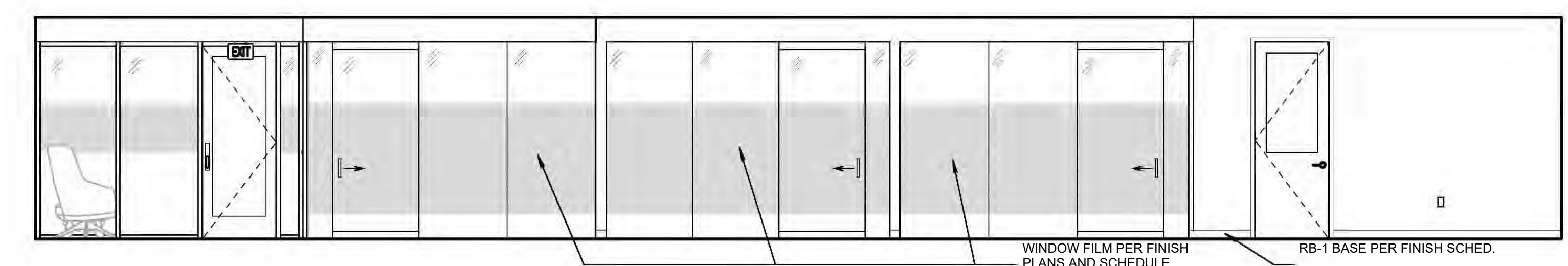

INTERIOR ELEVATION - LOOKING WEST A3
1/4" = 1'-0"

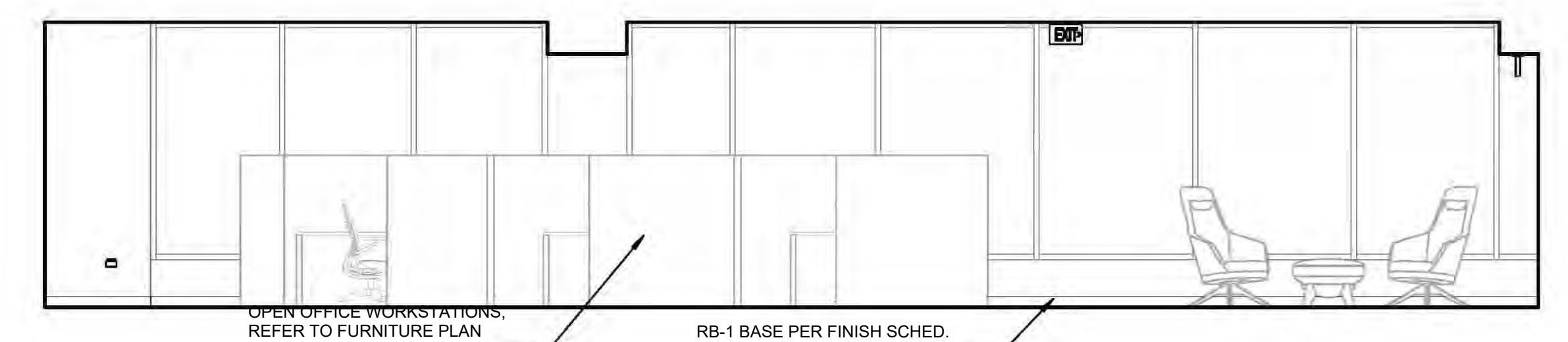

INTERIOR ELEVATION - LOOKING SOUTH A1
1/4" = 1'-0"

NO	DESCRIPTION	DATE

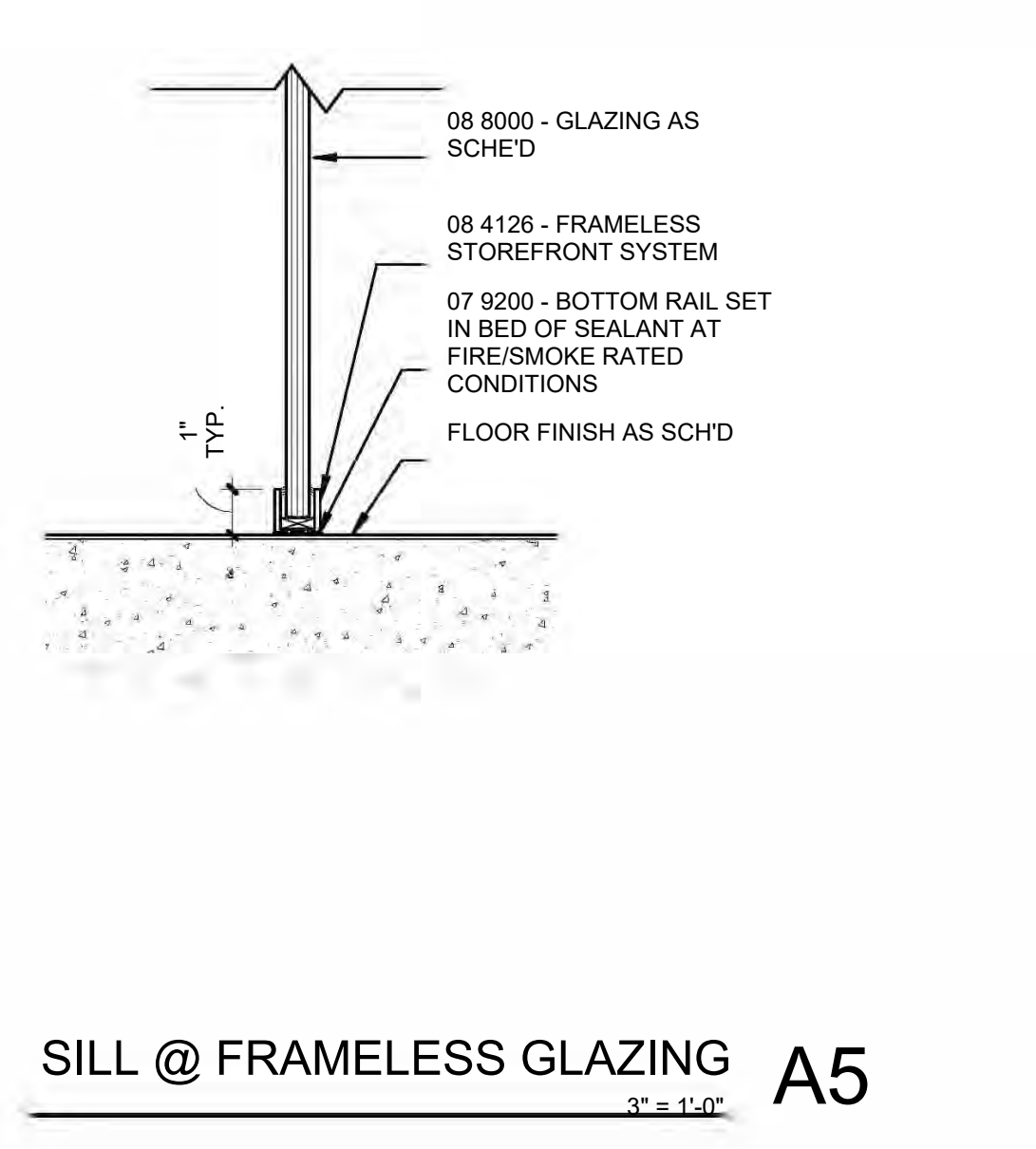
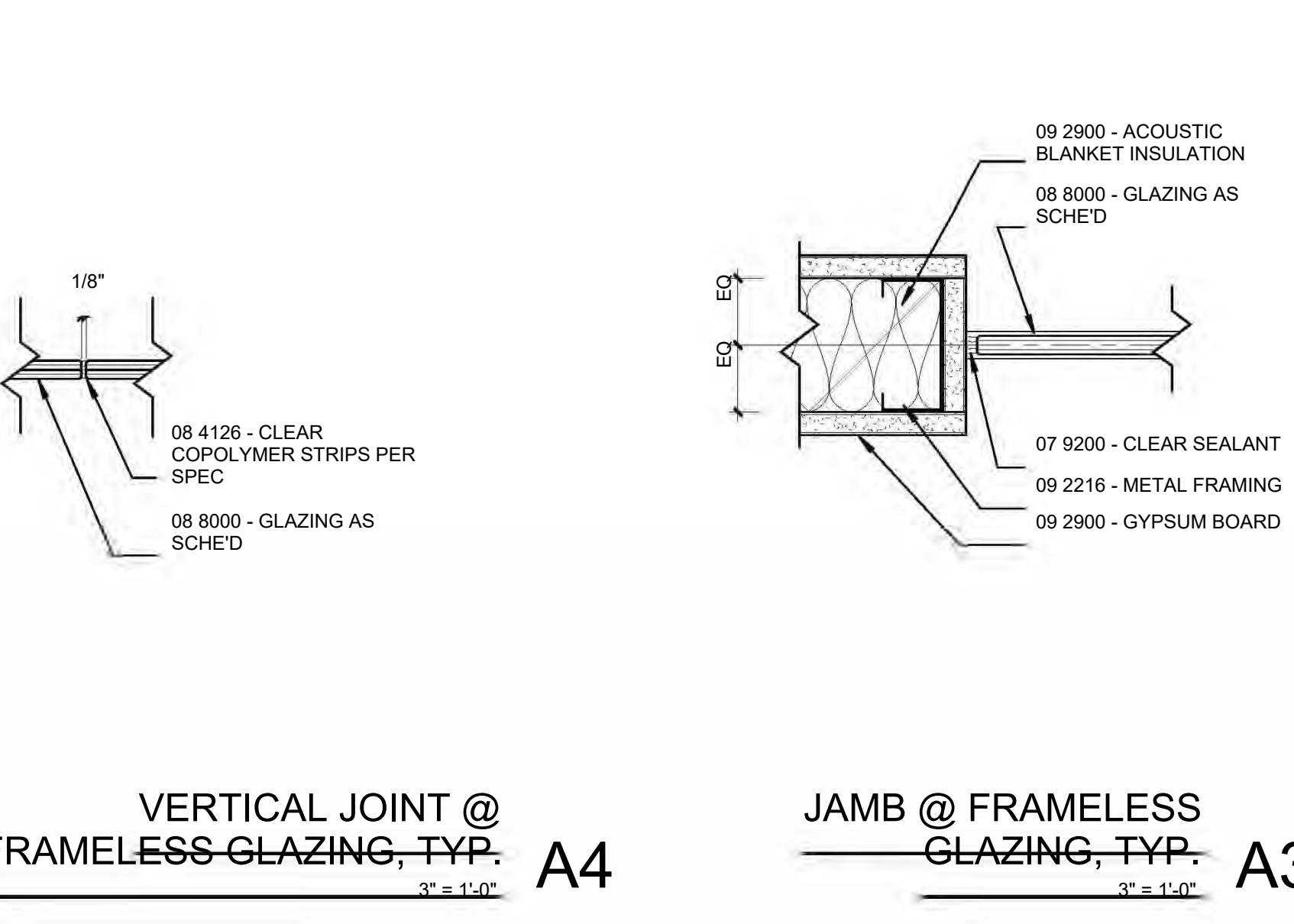
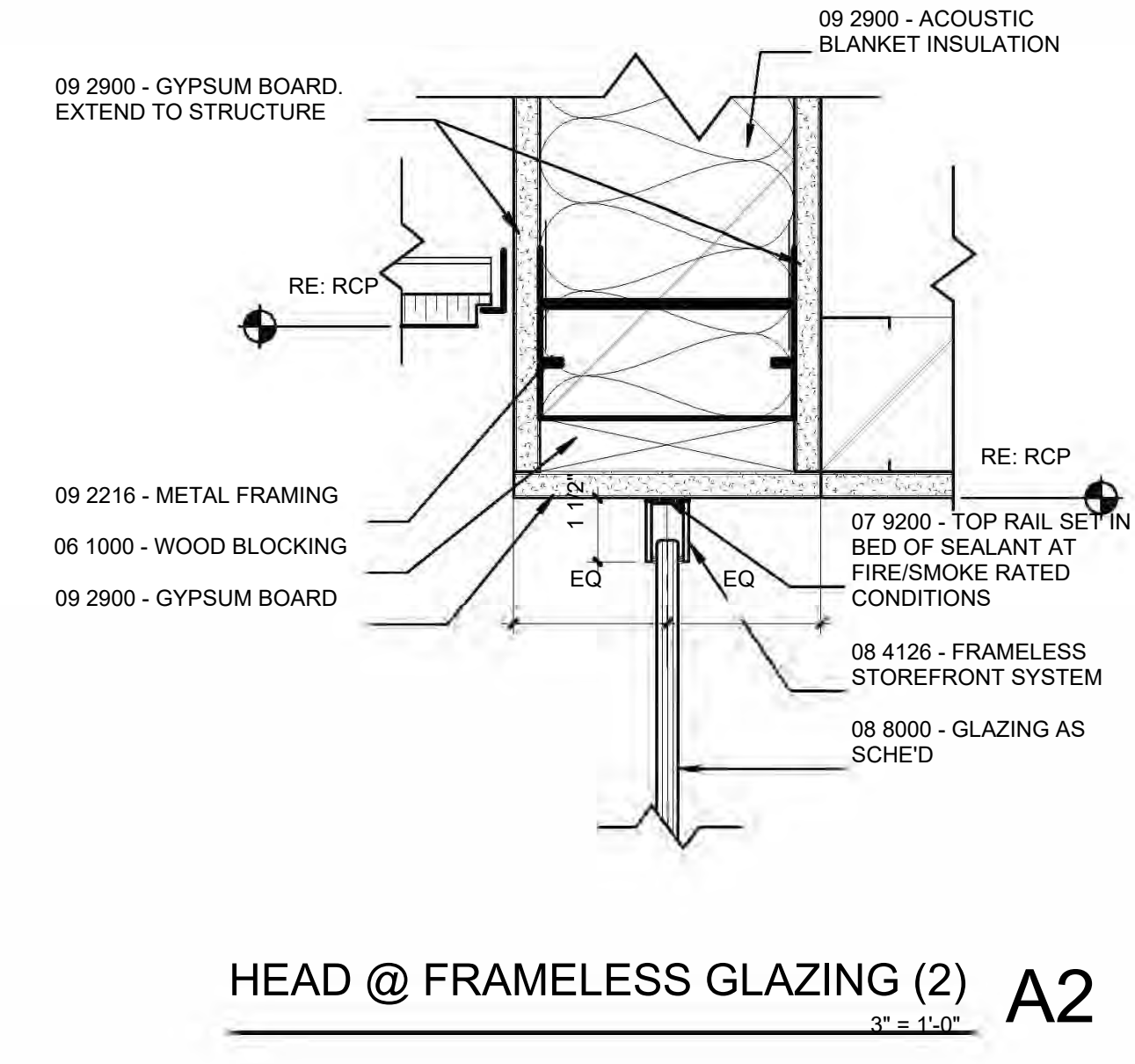
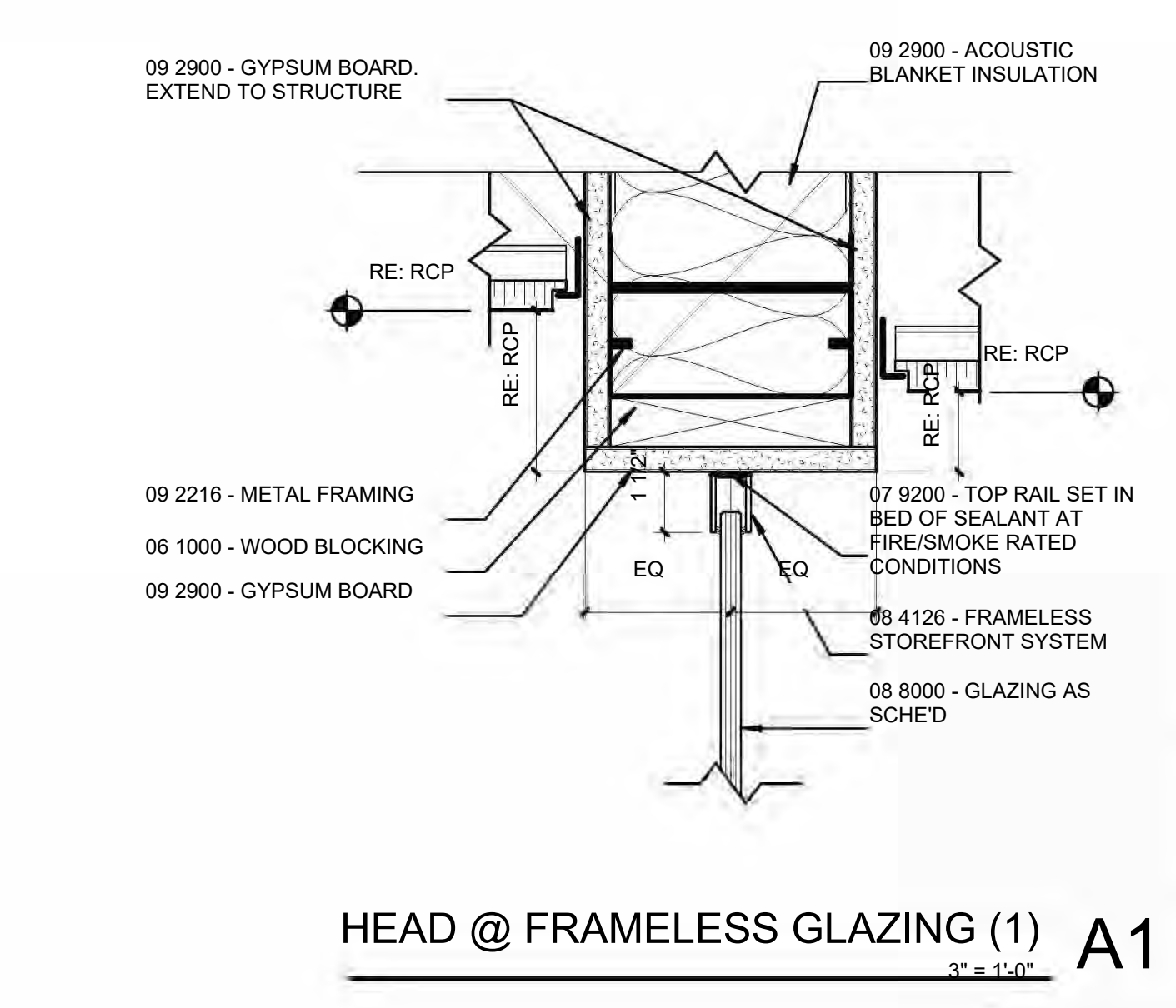
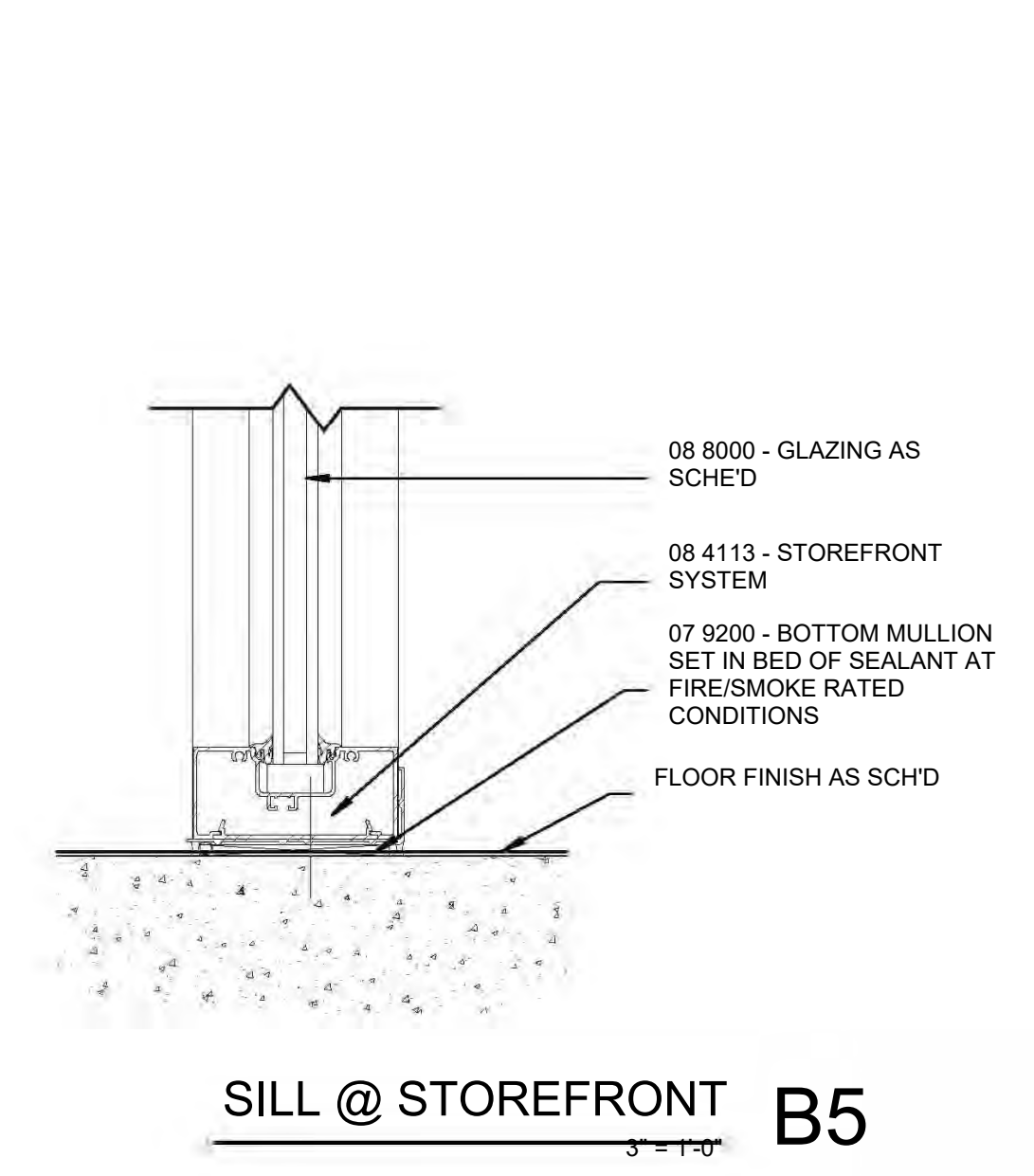
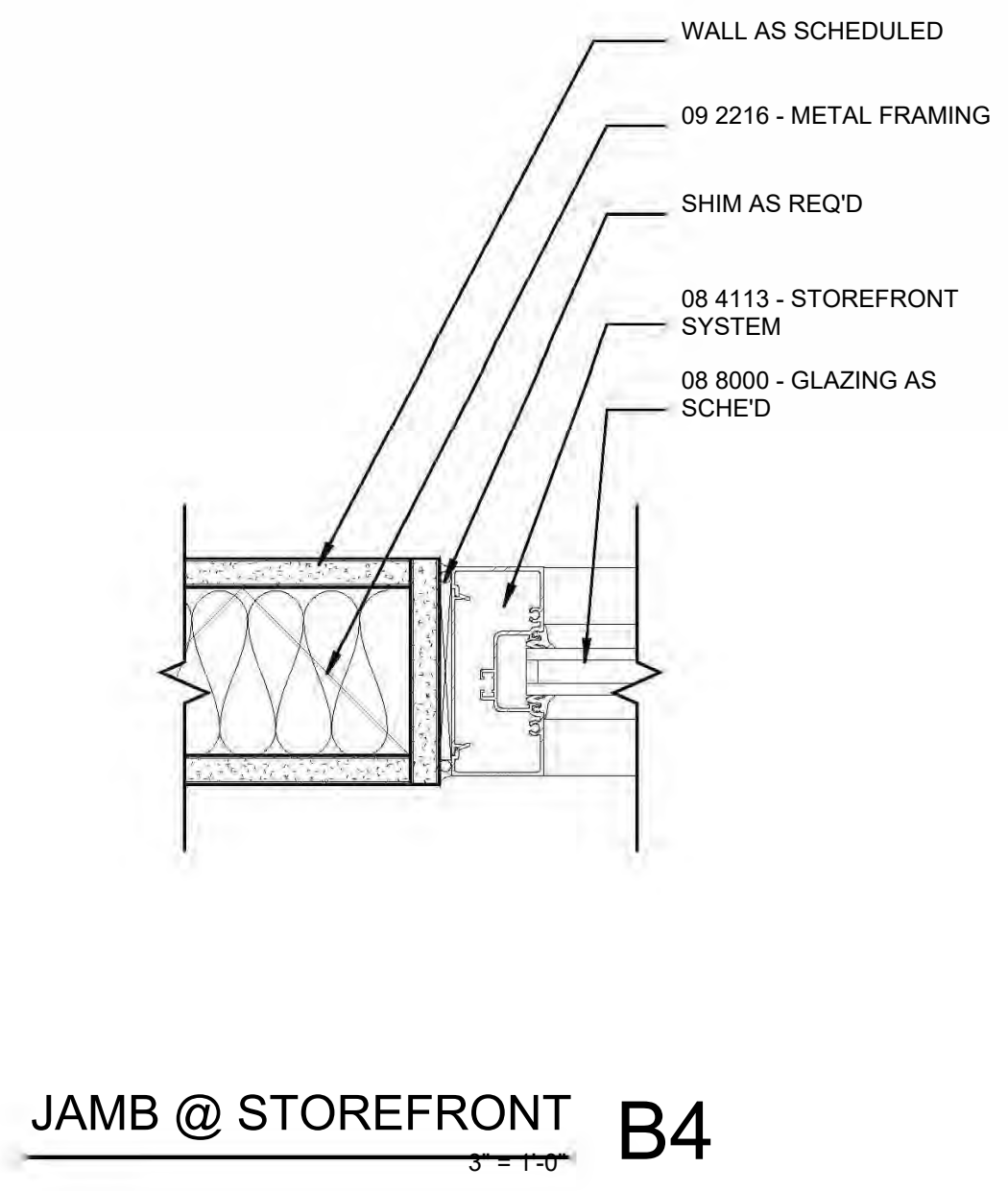
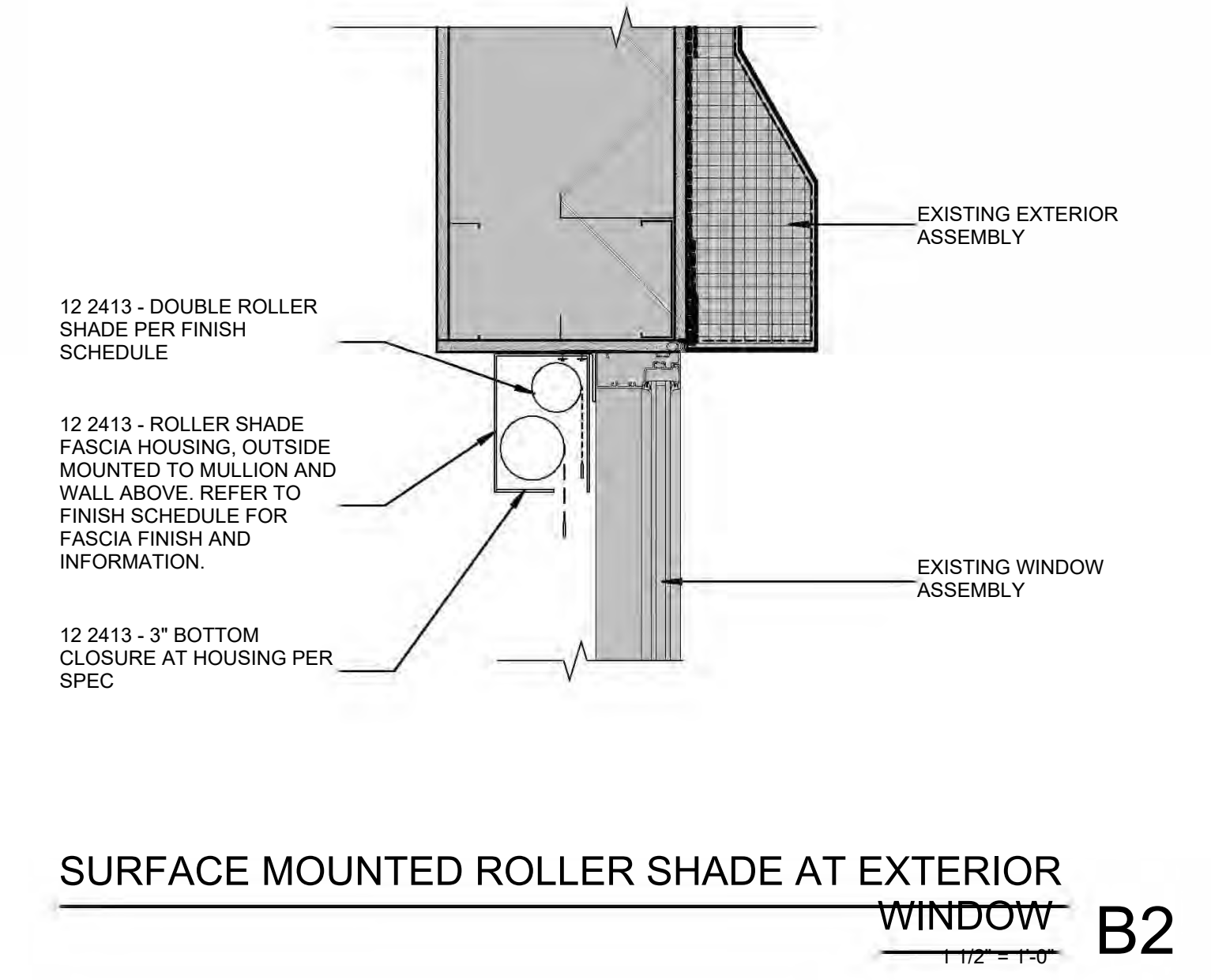
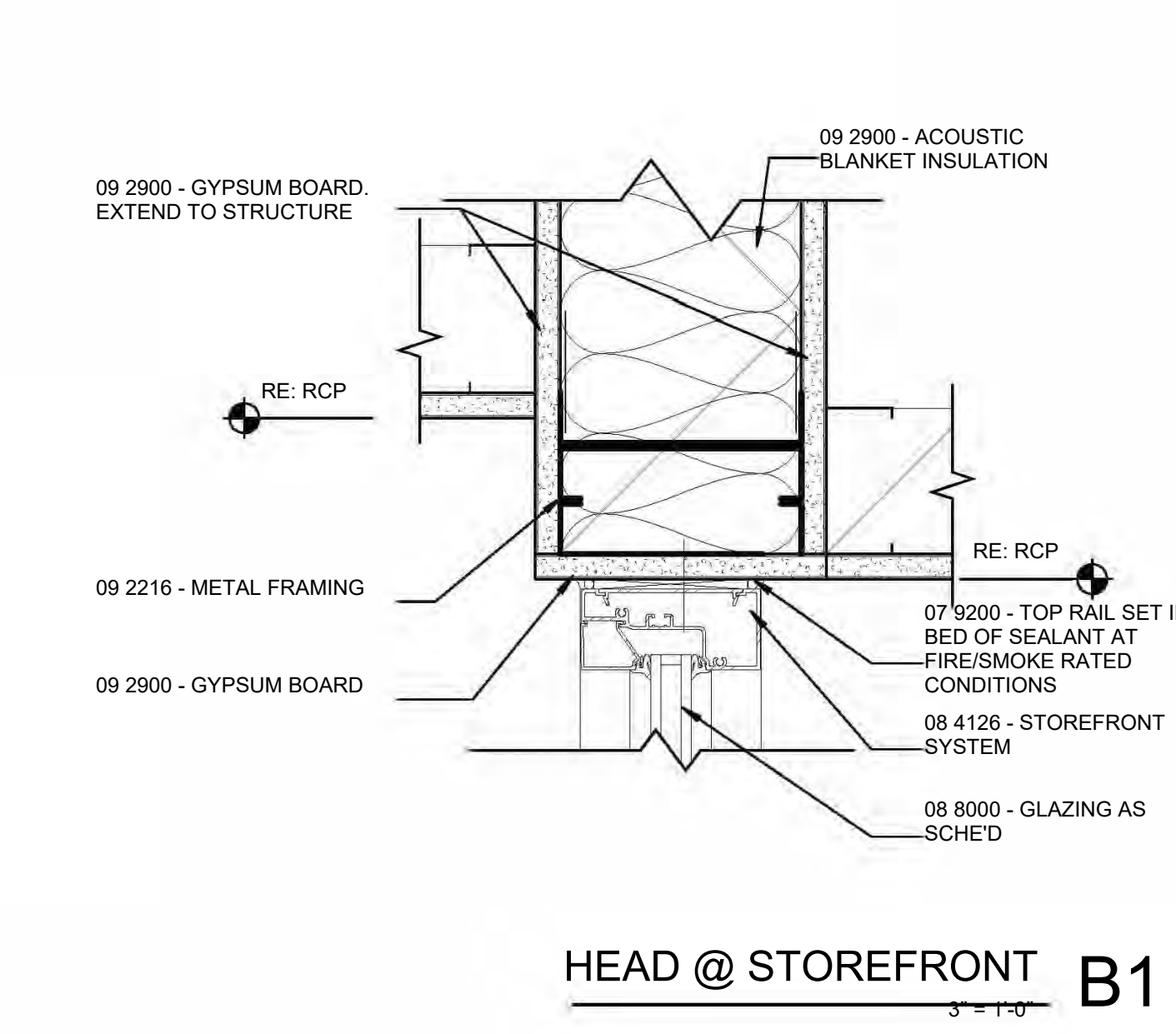
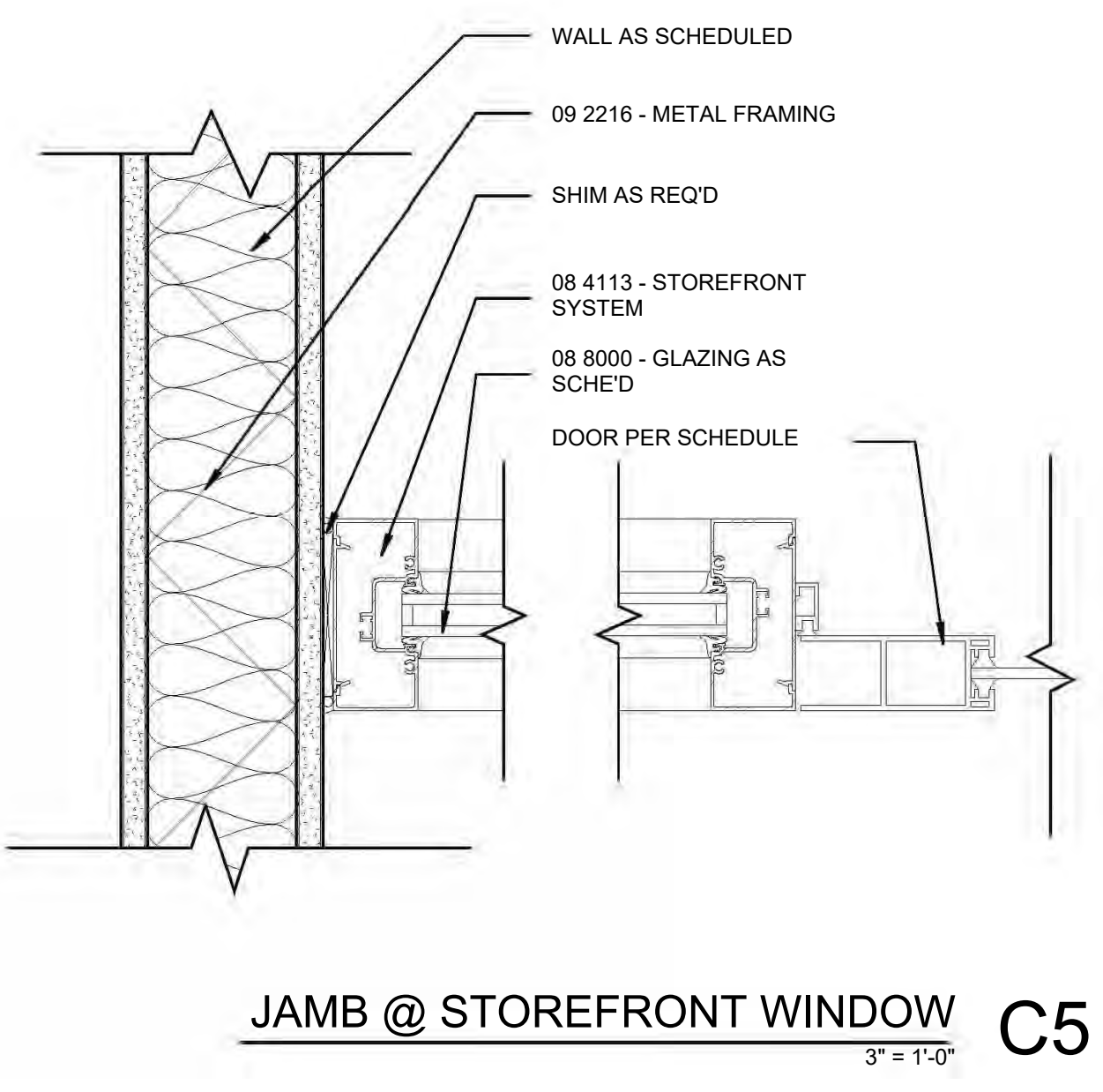
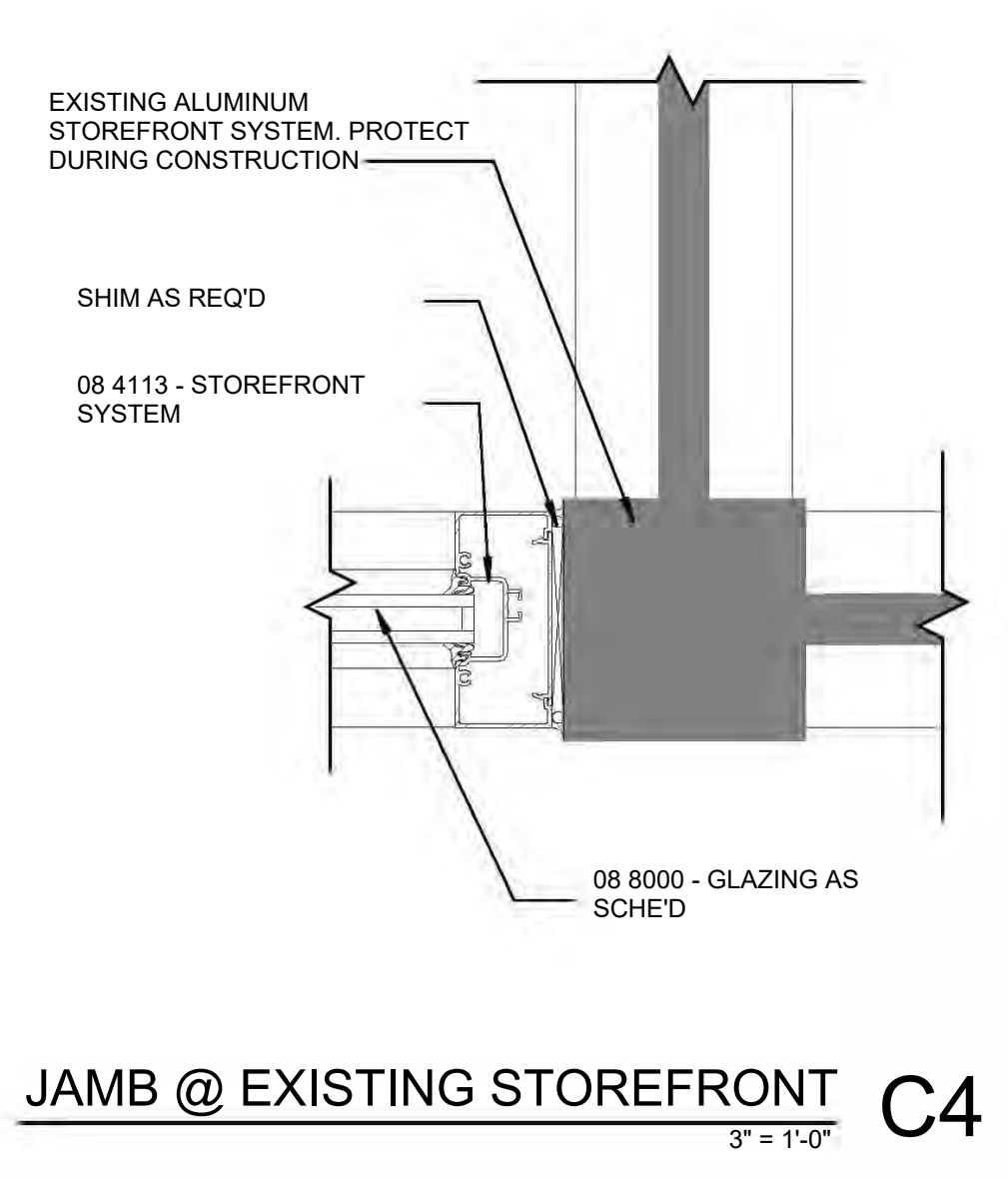
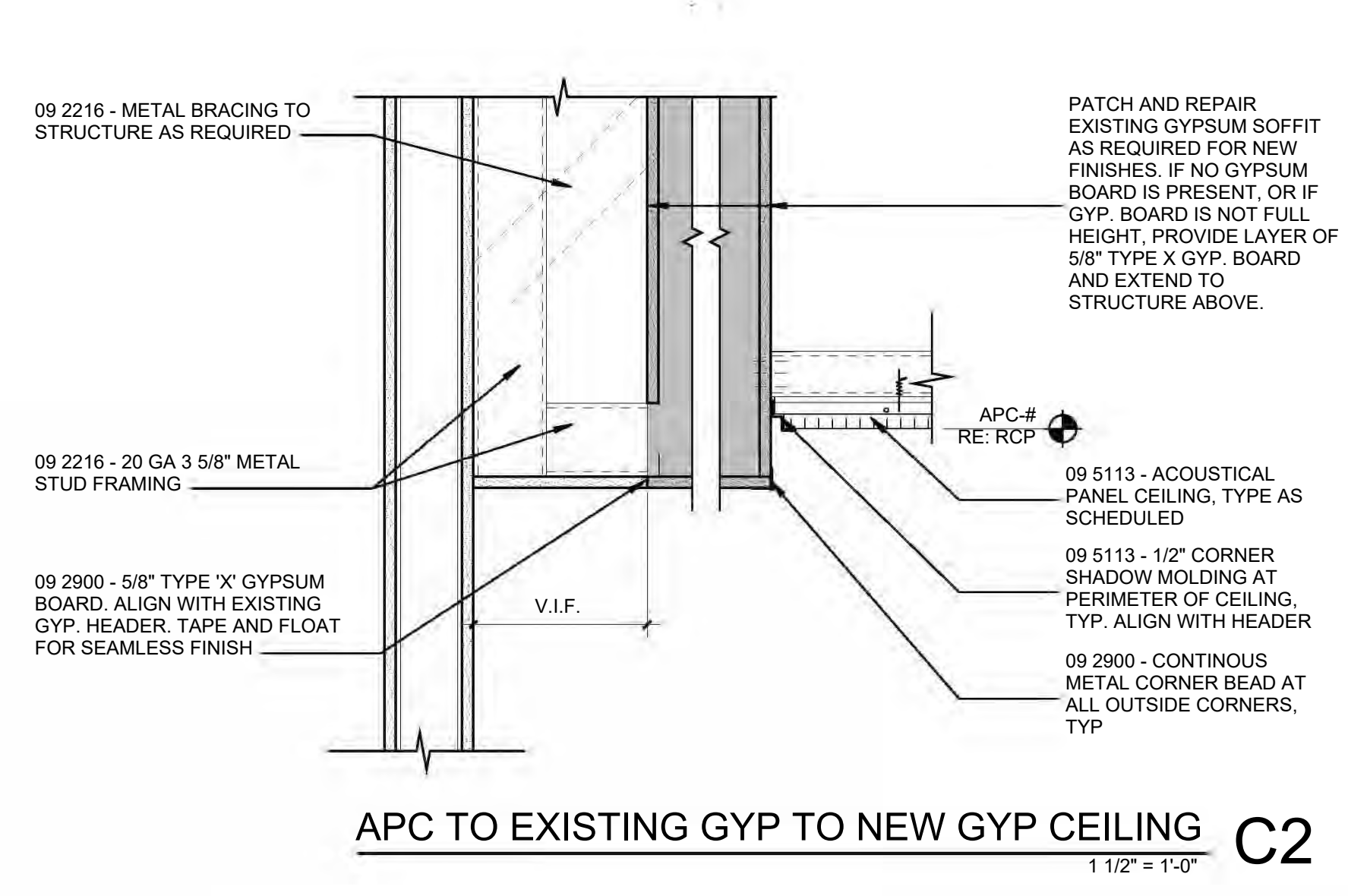
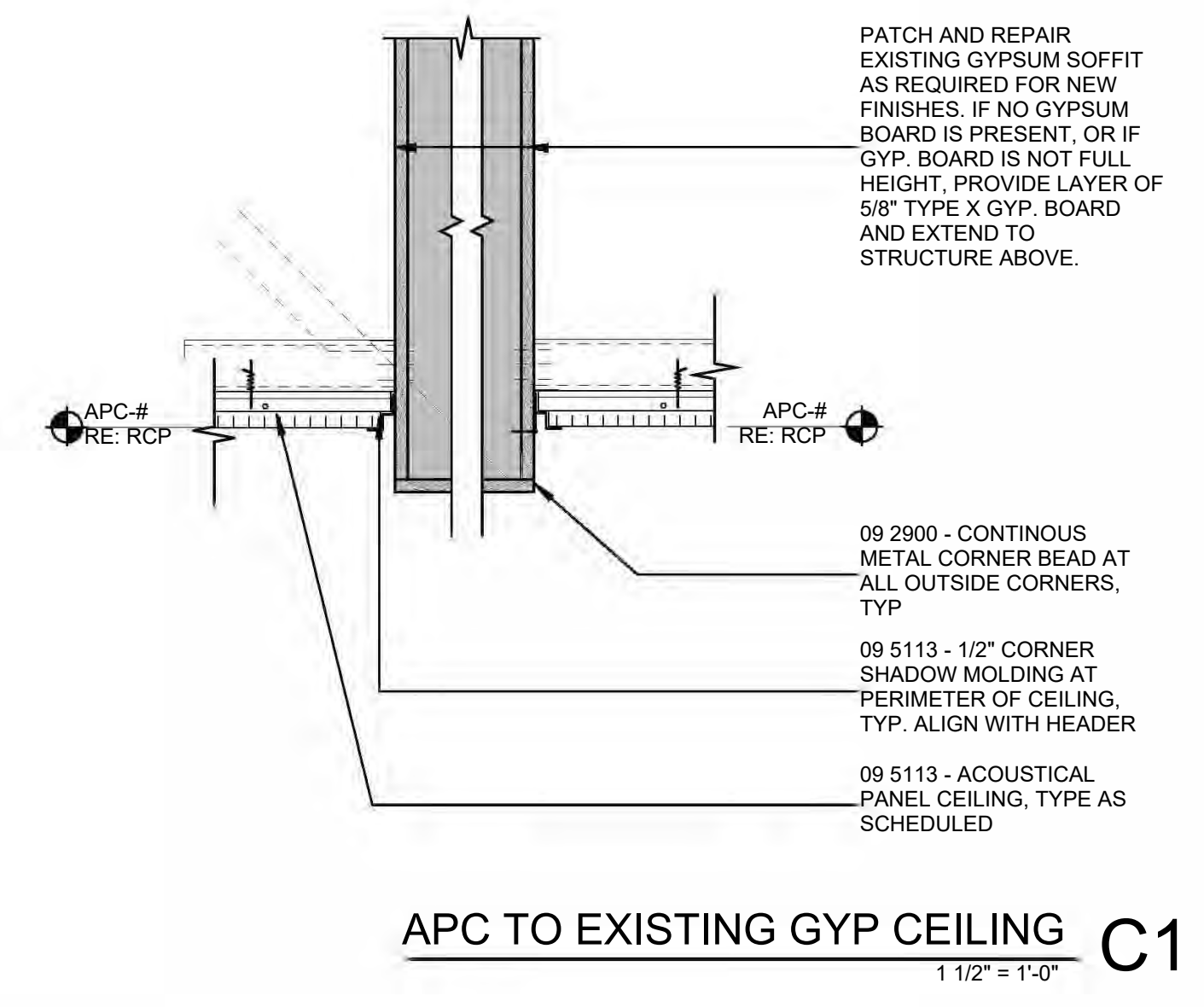

7/20/2024 3:46:32 PM Autodesk Docs\\HE0696_2402.00 - UNTHSC Gibson Library 3rd Floor Provost Suite\\HE0696_2402.00 UNTHSC Gibson Library - Provost Suite_1623_Arch.rvt



TREANORHL
 2504 E. 17th Street, Suite 200
 Dallas, TX 75202
 Office: 214.310.1018
 www.treanorhl.com

UNIVERSITY OF NORTH TEXAS HEALTH SCIENCE CENTER
GIBSON LIBRARY - LEVEL 3 PROVOST SUITE
 927 Montgomery St, Fort Worth, TX 76107



This drawing is the property of TreanorHL and shall remain the property of TreanorHL. This drawing and the concepts and ideas contained herein shall not be used, reproduced, revised, or related without the express written approval of TreanorHL.
 Information or distribution of this drawing to meet official regulatory requirements or for other purposes is prohibited without the express written consent of TreanorHL. No liability is assumed by TreanorHL in connection with the use of this drawing in any project or publication in derogation of any of the rights of TreanorHL.

ISSUE FOR CONSTRUCTION

NO.	DESCRIPTION	DATE

A601
 DOOR & EQUIPMENT SCHEDULE DOOR/FRAME /WINDOW TYPES
 TreanorHL NO. HF-0696-2402-00

GLAZING SYSTEM TYPES:
 1. U-CHANNEL-SET FRAMELESS SYSTEM - REFER TO SPECS
 2. ALUMINUM STOREFRONT SYSTEM - REFER TO SPECS

NOTE: ALL GLAZING OVERALL DIMENSIONS ARE TO ROUGH OPENING.

GLAZING TYPES:
 REFER TO SPECIFICATION FOR MORE DETAILS.

GL-1 6 mm Clear Tempered Glass
 GL-2 12 mm Clear Tempered Glass - TYP, U.O.N ON WINDOW TYPE ELEVATIONS

DOOR SCHEDULE NOTES:

- REFER TO A500 SERIES FOR DOOR HEAD JAMB AND SILL DETAILS.
- ALL DOORS IN SMOKE RESISTANT PARTITIONS TO HAVE POSITIVE LATCHING.
- FIRE-RATED GLAZING IN DOORS SHALL MEET THE FIRE RATING REQUIREMENT OF THE DOORS TO WHICH THEY ARE INSTALLED.
- ALL DOORS TO HAVE BOXED HEADERS UNLESS STEEL CHANNELS ARE INDICATED IN THE REMARKS COLUMN OF THE DOOR SCHEDULE OR UNLESS OTHERWISE INDICATED BY HEAD DETAIL.

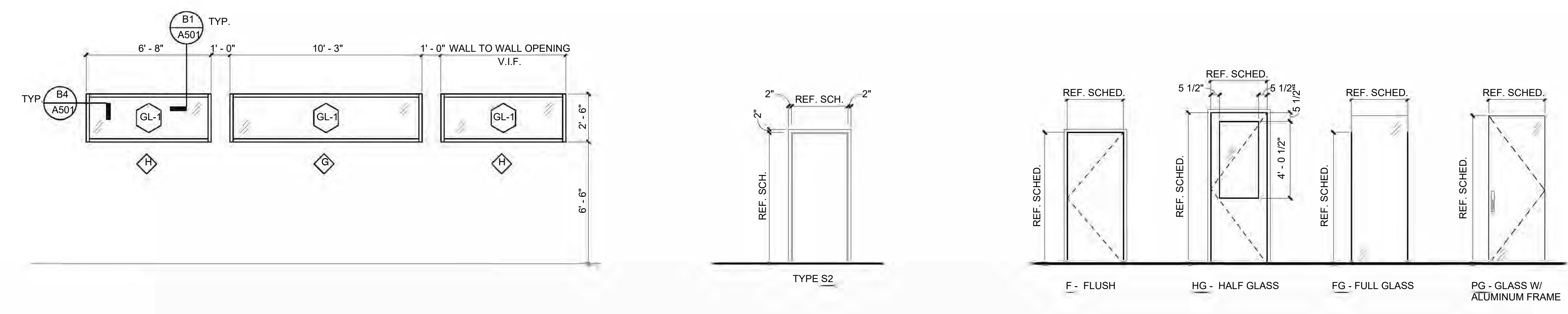
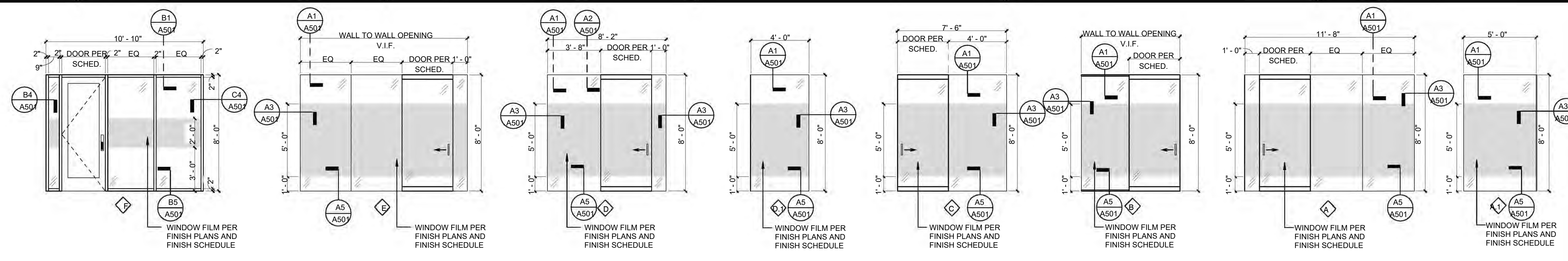

WINDOW TYPES
1/4" = 1'-0"

DOOR FRAME TYPES
1/4" = 1'-0"

DOOR TYPES
1/4" = 1'-0"

A602 - DOOR AND FRAME SCHEDULE

DOOR NO.	ROOM NAME	DIMENSIONS		H/S/L	TYPE	MAT	DOOR		FRAME		GLASS TYPE	DETAIL		FIRE RATING	CARD READER	HDWR GROUP	REMARKS
		WIDTH	HEIGHT				FINISH	TYPE	FINISH	JAMB		SILL					
3ME3	ELEC	6'-0"	7'-0"	H	F	WD	PAINTED TO MATCH ADJACENT WALL	S2	HM	PAINTED TO MATCH ADJACENT WALL	-	A1/A601	A1/A601	45 Min			SEE PROJECT SPECS
331	ENTRY	3'-0"	7'-10"	H	FG	GL	GLASS	F	AL	BLACK MATTE ANODIZED	GL-2	B4/A501	B1/A501		Yes		SEE PROJECT SPECS
332	OFFICE	3'-6"	8'-0"	SL	FG	GL	GLASS	A	AL	BLACK MATTE ANODIZED	GL-2	A3/A501	A1/A501				SEE PROJECT SPECS
333	OFFICE	3'-6"	8'-0"	SL	FG	GL	GLASS	E	AL	BLACK MATTE ANODIZED	GL-2	A3/A501	A1/A501				SEE PROJECT SPECS
334	OFFICE	3'-6"	8'-0"	SL	FG	GL	GLASS	A (MIRR)	AL	BLACK MATTE ANODIZED	GL-2	A3/A501	A1/A501				SEE PROJECT SPECS
335	WORKROOM	3'-0"	8'-0"	H	HG	WD	VENEER PER SPECS	S2	HM	PAINTED PT-3 PER FINISH SCHEDULE	GL-1	A1/A601	A1/A601				SEE PROJECT SPECS
336	OFFICE	3'-6"	8'-0"	SL	FG	GL	GLASS	B	AL	BLACK MATTE ANODIZED	GL-2	A3/A501	A1/A601				SEE PROJECT SPECS
337	OFFICE	3'-6"	8'-0"	SL	FG	GL	GLASS	D	AL	BLACK MATTE ANODIZED	GL-2	A3/A501	A1/A601				SEE PROJECT SPECS
338	OFFICE	3'-6"	8'-0"	SL	FG	GL	GLASS	D	AL	BLACK MATTE ANODIZED	GL-2	A3/A501	A2/A501				SEE PROJECT SPECS
339	OFFICE	3'-6"	8'-0"	SL	FG	GL	GLASS	C (MIRR)	AL	BLACK MATTE ANODIZED	GL-2	A3/A501	A1/A601				SEE PROJECT SPECS
340	STORAGE	3'-0"	8'-0"	H	F	WD	VENEER PER SPECS	S2	HM	PAINTED PT-3 PER FINISH SCHEDULE	-	A1/A601	A1/A601				SEE PROJECT SPECS
341	OFFICE	3'-6"	8'-0"	SL	FG	GL	GLASS	C	AL	BLACK MATTE ANODIZED	GL-2	A3/A501	A1/A601				SEE PROJECT SPECS

EQUIPMENT SCHEDULE

MARK	EQUIPMENT TYPE	MANUFACTURER	MODEL NAME	MODEL NUMBER	DIMENSIONS	COLOR	CFCI	OFCI	COMMENTS
CM-1	COFFEE MAKER	KEURIG	MEDIUM 110 OUNCE COFFEE MAKER (NON-PLUMBED)	K-2500	7.87" W x 13"H x 14.25"D	BLACK/SILVER	Yes		
CP-1	COPY/PRINT MACHINE							Yes	
D-1	RECYCLING CONTAINER	RUBBERMAID	CONFIGURE 1 STREAM MIXED RECYCLING 15 GAL	1961615	15"W x 19.5"D x 38"H NOM.	GRAY		Yes	
D-2	REFUSE CONTAINER	RUBBERMAID	CONFIGURE 1 STREAM LANDFILL 15 GAL	1961614	15"W x 19.5"D x 38"H NOM.	GRAY		Yes	
M-1	MICROWAVE	GE	GE PROFILE 2.2 CU.FT. COUNTERTOP MICROWAVE OVEN	PES7227SLSS	14"H x 24 1/8" W x 19.3/4" D	STAINLESS STEEL	Yes	Yes	
MB-01	MARKER BOARD	CLARUS	FLOAT		3'-6"H x 4'-0"W	WHITE	Yes		
MB-02	MARKER BOARD	CLARUS	FLOAT		3'-6"H x 3'-0"W	WHITE	Yes		
REF-1	REFRIGERATOR	GE	GE ENERGY STAR 27 CU.FT. FINGERPRINT RESISTANT FRENCH-DOOR REFRIGERATOR	GNE27JYMF5	35-3/4"W x 35-7/8"D x 69-7/8"H	STAINLESS STEEL	Yes		

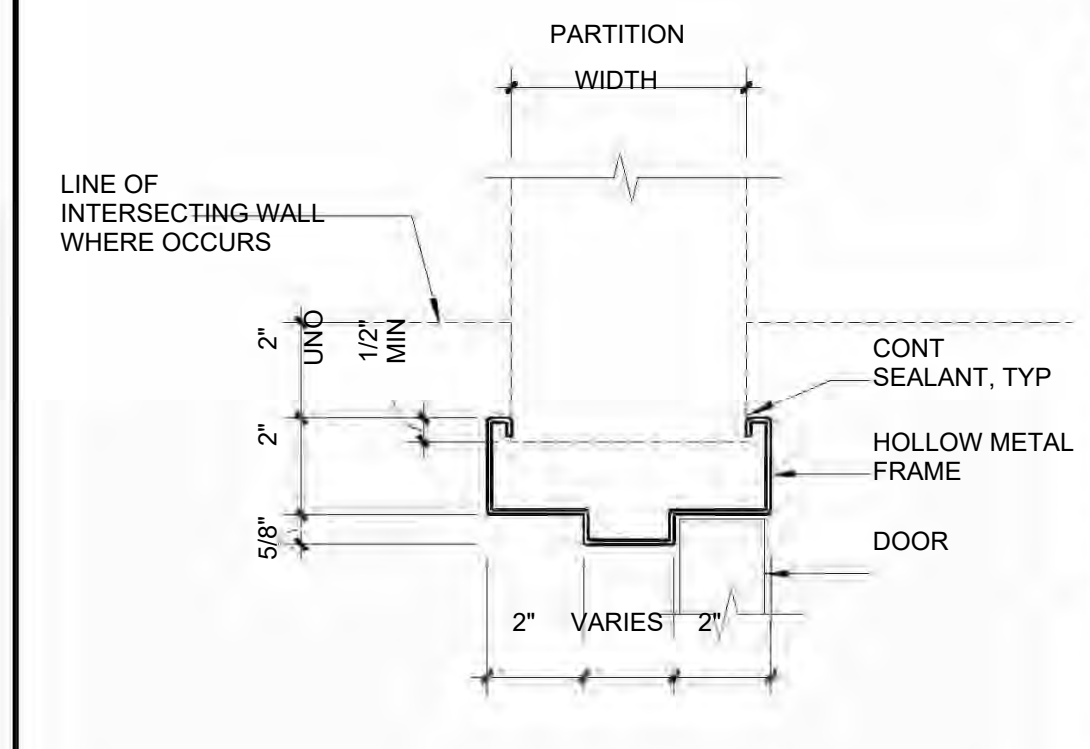

TYP. INTERIOR HM DOOR JAMB/HEAD
1/4" = 1'-0"

7/20/24 4:46:33 PM Autodesk Docs:HE0696-2402-00 - UNTHSC Gibson Library 3rd Floor Provost Suite/HE0696-2402-00 UNTHSC Gibson Library - Provost Suite_162_Arch.rvt

7/20/2024 3:46:41 PM Autodesk Docs: H:\E0698_2402_00 - UNTHSC Gibson Library 3rd Floor Provost Suite\H:\E0698_2402_00\UNTHSC Gibson Library - Provost Suite_162_Arch.rvt

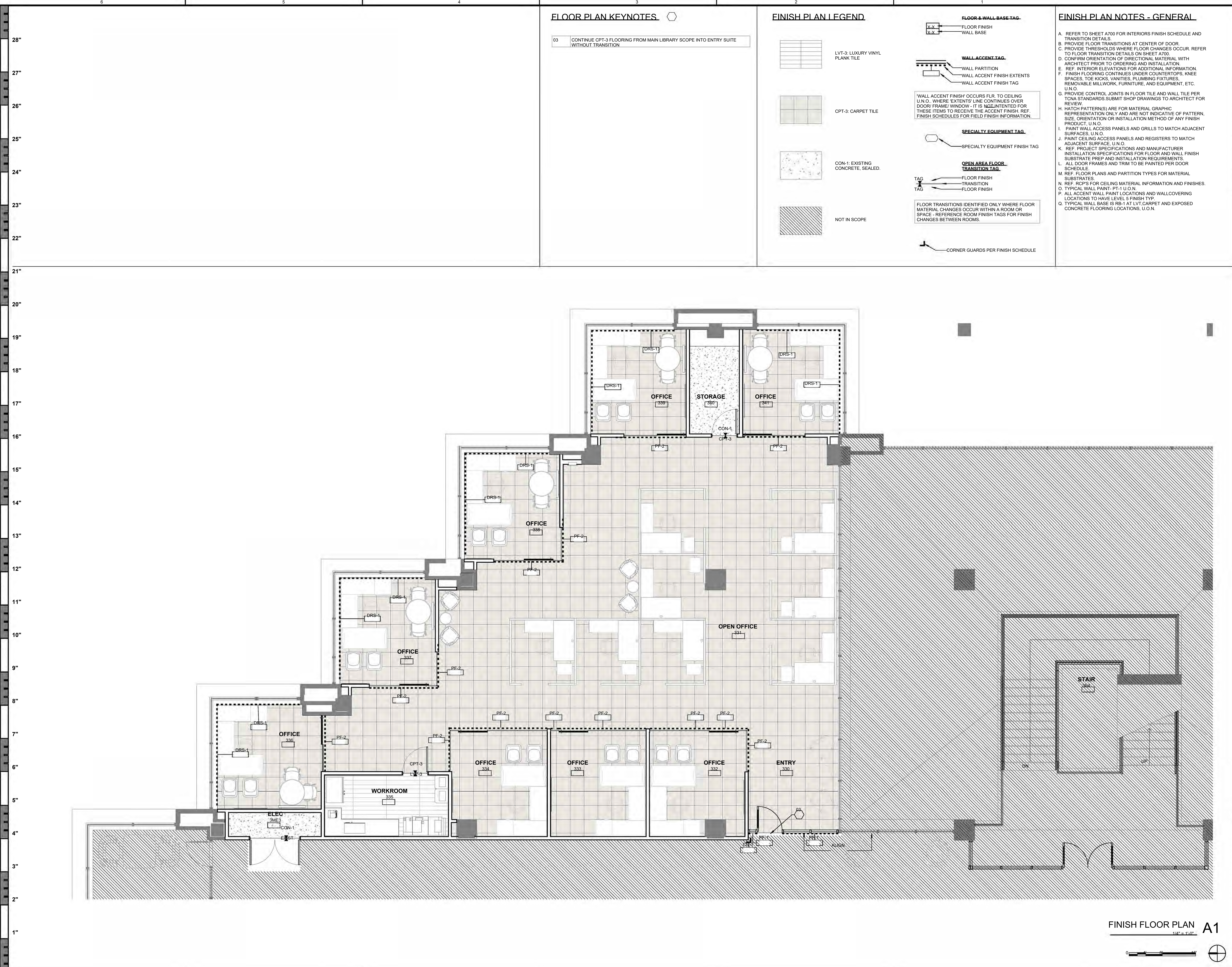

FLOOR PLAN KEYNOTES

03 CONTINUE CPT-3 FLOORING FROM MAIN LIBRARY SCOPE INTO ENTRY SUITE WITHOUT TRANSITION

FINISH PLAN LEGEND

- LVT-3: LUXURY VINYL PLANK TILE
- CPT-3: CARPET TILE
- CON-1: EXISTING CONCRETE, SEALED.
- NOT IN SCOPE

FINISH PLAN LEGEND

- FLOOR & WALL BASE TAG**
 - FLOOR FINISH
 - WALL BASE
- WALL ACCENT TAG**
 - WALL PARTITION
 - WALL ACCENT FINISH TAG
- SPECIALTY EQUIPMENT TAG**
 - SPECIALTY EQUIPMENT FINISH TAG
- OPEN AREA FLOOR TRANSITION TAG**
 - FLOOR FINISH TRANSITION
 - FLOOR FINISH
- CORNER GUARDS PER FINISH SCHEDULE**

FINISH PLAN NOTES - GENERAL

- A. REFER TO SHEET A700 FOR INTERIORS FINISH SCHEDULE AND TRANSITION DETAILS.
- B. PROVIDE FLOOR TRANSITIONS AT CENTER OF DOOR.
- C. PROVIDE THRESHOLDS WHERE FLOOR CHANGES OCCUR. REFER TO FLOOR TRANSITION DETAILS ON SHEET A700.
- D. CONFIRM ORIENTATION OF DIRECTIONAL MATERIAL WITH ARCHITECT PRIOR TO ORDERING AND INSTALLATION.
- E. REF. INTERIOR ELEVATIONS FOR ADDITIONAL INFORMATION.
- F. FINISH FLOORING CONTINUES UNDER COUNTERTOPS, KNEE SPACES, TOE KICKS, VANITIES, PLUMBING FIXTURES, REMOVABLE MILLWORK, FURNITURE, AND EQUIPMENT, ETC. U.N.O.
- G. PROVIDE CONTROL JOINTS IN FLOOR TILE AND WALL TILE PER TCNA STANDARDS. SUBMIT SHOP DRAWINGS TO ARCHITECT FOR REVIEW.
- H. HATCH PATTERN(S) ARE FOR MATERIAL GRAPHIC REPRESENTATION ONLY AND ARE NOT INDICATIVE OF PATTERN, SIZE, ORIENTATION OR INSTALLATION METHOD OF ANY FINISH PRODUCT. U.N.O.
- I. PAINT WALL ACCESS PANELS AND GRILLS TO MATCH ADJACENT SURFACES. U.N.O.
- J. PAINT CEILING ACCESS PANELS AND REGISTERS TO MATCH ADJACENT SURFACE. U.N.O.
- K. REF. PROJECT SPECIFICATIONS AND MANUFACTURER INSTALLATION SPECIFICATIONS FOR FLOOR AND WALL FINISH SUBSTRATE PREP AND INSTALLATION REQUIREMENTS.
- L. ALL DOOR FRAMES AND TRIM TO BE PAINTED PER DOOR SCHEDULE.
- M. REF. FLOOR PLANS AND PARTITION TYPES FOR MATERIAL SUBSTRATES.
- N. REF. RCP'S FOR CEILING MATERIAL INFORMATION AND FINISHES.
- O. TYPICAL WALL PAINT: PT-1 U.N.O.
- P. ALL ACCENT WALL PAINT LOCATIONS AND WALLCOVERING LOCATIONS TO HAVE LEVEL 5 FINISH TYP.
- Q. TYPICAL WALL BASE IS RB-1 AT LVT, CARPET AND EXPOSED CONCRETE FLOORING LOCATIONS. U.N.O.



TREANORHL
 2504 E. 11th Street, Suite 200
 Fort Worth, TX 76102
 Office: 214.310.1018
 www.treanorhl.com

UNIVERSITY OF NORTH TEXAS HEALTH SCIENCE CENTER
GIBSON LIBRARY - LEVEL 3 PROVOST SUITE
 927 Montgomery St, Fort Worth, TX 76107



This drawing is the property of TreanorHL. This drawing and the information contained herein shall not be used, reproduced, revised, or related without the express written approval of TreanorHL. No part of this drawing or information shall be distributed or used for any other project without the prior written consent of TreanorHL. TreanorHL shall not be held liable for any errors or omissions in this drawing or information or for any consequences or liabilities in connection with the use of this drawing or information.

ISSUE FOR CONSTRUCTION

NO.	DESCRIPTION	DATE

A703
 FINISH FLOOR PLAN
 TreanorHL NO. H:\E0698_2402_00

Autodesk Docs\HE06986.2402.00 - UNTHSC Gibson Library 3rd Floor Provost Suite 3rd Floor - Provost Suite_BHB Central.rvt 7/20/2024 2:02:12 PM

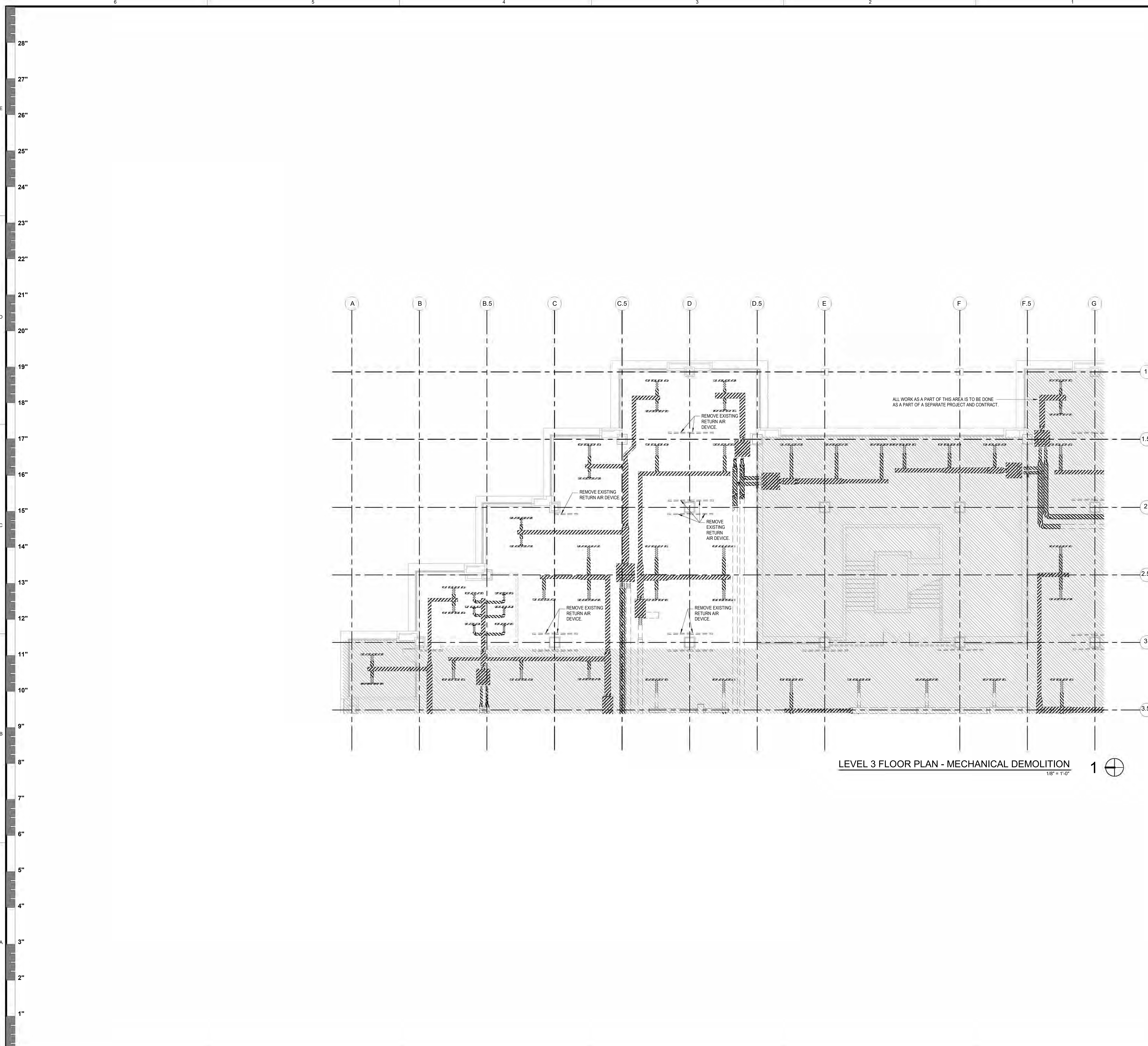

- SHEET NOTES:**
- CONTRACTOR SHALL REMOVE ALL DUCTWORK, AIR DEVICES, DAMPERS, AND TERMINAL UNITS AS SHOWN. CONTRACTOR SHALL PREPARE ALL DUCTWORK TO REMAIN FOR FUTURE CONNECTION AND CAP AIR-TIGHT WHERE REQUIRED. ALL DUCTWORK THAT IS NO LONGER TO BE USED SHALL BE REMOVED. NO ABANDONED DUCTWORK IS ALLOWED.
 - ANY VAV BOXES AND THEIR ASSOCIATED CONTROLLERS THAT ARE TO BE DEMOLISHED SHALL BE SALVAGED AND RETURNED TO THE OWNER. CONTRACTOR SHALL COORDINATE ITEM TYPE, QUANTITY, AND STORAGE LOCATION WITH THE OWNER.
 - ANY MEDIUM PRESSURE DUCTWORK THAT IS TO BE CAPPED AIR-TIGHT SHALL BE CAPPED PER SMACNA STANDARDS AND RECOMMENDATIONS.
 - ALL EXISTING DUCTWORK TO REMAIN SHALL BE CLEANED AND PRESSURE TESTED.
 - CONTRACTOR SHALL FIELD VERIFY LOCATION OF ALL EXISTING PIPING AND DUCTWORK AND NOTIFY THE DESIGN TEAM IF THERE ARE ANY CONFLICTS WITH NEW WALL LOCATIONS PRIOR TO COMMENCING WORK.
 - REFER TO SHEET M200 FOR MECHANICAL GENERAL NOTES AND LEGEND.
 - THERE ARE MULTIPLE LOCATIONS WHERE EXISTING INSULATION AND ASSOCIATED MASTIC TESTED POSITIVE FOR ASBESTOS CONTAINING MATERIAL (ACM). THE ACM REMOVAL WILL BE A PART OF A SEPARATE CONTRACT, AS A PART OF THIS CONTRACT. CONTRACTOR SHALL CONFIRM WORK AREA LOCATIONS WITH THE GENERAL CONTRACTOR AND OWNER TO ENSURE THE ABATEMENT EFFORTS ARE CORRECT AND COMPLETED PRIOR TO ANY ADDITIONAL DEMOLITION OR NEW WORK. IN ADDITION, ALL PIPING AND DUCTWORK WITH ACM THAT IS SHOWN TO BE EXISTING TO REMAIN SHALL BE RE-INSULATED AS A PART OF THIS CONTRACT. COORDINATE AREAS WITH ACM CONTRACTOR.
 - THIS BUILDING WILL BE OCCUPIED DURING THE CONSTRUCTION OF THIS PROJECT. CONTRACTOR SHALL CAREFULLY COORDINATE AND SCHEDULE ANY REQUIRED SHUTDOWNS WITH THE UNIVERSITY TO MINIMIZE DISTURBANCES TO BUILDING OCCUPANTS.



TREANORHL
 2526 Elm St, Suite 200
 Dallas, TX 75202
 Office: 214.310.1018
 www.treanorhl.com

UNIVERSITY OF NORTH TEXAS HEALTH SCIENCE CENTER
GIBSON LIBRARY - LEVEL 3 PROVOST SUITE
 927 Montgomery St, Fort Worth, TX 76107



© 2024 TreanorHL
 This drawing is an instrument of service and shall remain the property of TreanorHL. This drawing and the concepts and data contained herein shall not be used, reproduced, revised, or retained without the express written approval of TreanorHL.
 No representation or warranty is made by TreanorHL as to the accuracy or completeness of the information or data contained herein or the consequences of its use or publication in derogation of any of the rights of TreanorHL.

Issued For: IFC
 Date: 07/03/2024

REVISIONS		
NO.	DESCRIPTION	DATE



6300 Ridgela Pl, Ste. 700 Fort Worth, TX 76116
 mail@bhbc.com • (817)338-1277 • bhbc.com
 TBPELS Firm #44, #10011300, #10011302, #10194146
 BHB Project #: 2023.029.010

MD101

LEVEL 3 FLOOR PLAN - MECHANICAL DEMOLITION
 TreanorHL NO. HE06986.2402.00

DUAL DUCT TERMINAL UNIT SCHEDULE													
TAG	LOCATION	COLD SIZE		HOT SIZE		COOLING		HEATING		MIN INLET SP (IN. OF WTR.)	MAX. DIS. IN. (MAX. RD. NG.)	MANUFACTURER	MODEL NO.
		MAX. CFM	MIN. CFM	MAX. CFM	MIN. CFM	MAX. CFM	MIN. CFM						
VAV-08-03-13	LEVEL 3	8"	4"	615	190	185	65	0.50	<25	25	ENVIRO TEC	DDR 0L0804	
VAV-08-03-14	LEVEL 3	8"	4"	670	210	200	60	0.50	<25	25	ENVIRO TEC	DDR 0L0804	
VAV-08-03-15	LEVEL 3	8"	4"	675	210	205	65	0.50	<25	25	ENVIRO TEC	DDR 0L0804	
VAV-08-03-16	LEVEL 3	8"	4"	650	200	225	70	0.50	<25	25	ENVIRO TEC	DDR 0L0804	
VAV-08-03-17	LEVEL 3	8"	4"	690	215	215	65	0.50	<25	25	ENVIRO TEC	DDR 0L0804	

TERMINAL UNIT SCHEDULE (SINGLE DUCT)								
TAG	LOCATION	NECK SIZE	SUPPLY AIR		MIN. INLET S.P. (IN. OF WTR.)	MAX. RD. DISCH. IN.	MANUFACTURER	MODEL NUMBER
			MAX. CFM	MIN. CFM				
VAV-07-03-10	LEVEL 3	5"	255	85	0.50	<25	Enviro Tec Inc.	SDR-05
VAV-07-03-11	LEVEL 3	4"	100	30	0.50	<25	Enviro Tec Inc.	SDR-04
VAV-07-03-12	LEVEL 3	4"	100	30	0.50	<25	Enviro Tec Inc.	SDR-04
VAV-07-03-13	LEVEL 3	4"	100	30	0.50	<25	Enviro Tec Inc.	SDR-04
VAV-07-03-14	LEVEL 3	10"	730	235	0.50	<25	Enviro Tec Inc.	SDR-10
VAV-07-03-15	LEVEL 3	8"	445	155	0.50	<25	Enviro Tec Inc.	SDR-08

AIR DEVICE SCHEDULE					
TAG	DESCRIPTION	OPPOSED BLADE DAMPER	FINISH	MANUFACTURER	MODEL NO.
S1	24"x24" SQ. PLAQUE FACE CEILING DIFFUSER 8" NECK	YES	B12 WHITE	PRICE	SPD
S2	24"x24" SQ. PLAQUE FACE CEILING DIFFUSER 8" NECK	YES	B12 WHITE	PRICE	SPD
S3	24"x24" SQ. PLAQUE FACE CEILING DIFFUSER 10" NECK	YES	B12 WHITE	PRICE	SPD
S4	24"x24" SQ. PLAQUE FACE CEILING DIFFUSER 12" NECK	YES	B12 WHITE	PRICE	SPD
R1	12"x24" PERFORATED FACE CEILING GRILLE 10"x22" NECK	NO	B12 WHITE	PRICE	PDR
R2	24"x24" PERFORATED FACE CEILING GRILLE 22"x22" NECK	NO	B12 WHITE	PRICE	PDR

NOTES:

- COORDINATE FINAL AIR DEVICE FINISH COLOR SELECTION WITH ARCHITECT.
- REFER TO ARCHITECTURAL DRAWINGS FOR CEILING TYPES.
- ALL AIR DEVICES INSTALLED IN GYP BOARD, PLASTER, OR OTHER HARD CEILING SHALL HAVE A SEPARATE MOUNTING FRAME.
- PROVIDE ALL CEILING MOUNTED RETURN AIR DEVICES WITH RETURN AIR CANOPIES EQUAL TO PRICE #RAC.

TRANSFER AIR DEVICE SCHEDULE					
TAG	SIZE	MAX. VELOCITY (FPM)	MAX. AIRFLOW (CFM)	MANUFACTURER	MODEL NO.
TD-A	12"x12"	200	200	PRICE	RAS-LP
TD-B	18"x18"	200	450	PRICE	RAS-LP
TD-D	42"x14"	200	815	PRICE	RAS-LP

NOTES:

- TRANSFER AIR DEVICES SHALL BE INSTALLED ABOVE THE CEILING.

NOTES BY SYMBOL: "O"

- CONNECT NEW DUCTWORK TO EXISTING DUCTWORK ABOVE CEILING AND CONTINUE AS SHOWN.
- TAP DUCT INTO TOP OF MAIN ROUTE OVER DUCT THEN OFFSET BELOW STRUCTURE AND CONTINUE AS SHOWN.
- TERMINATE TRANSFER AIR DUCT WITH 6" LONG, 45 DEG FLANGE AND 1/2" BIRDSCREEN.
- INSTALL TRANSFER DUCT ABOVE CEILING. DUCTWORK SHALL BE LINED WITH 1-1/2" THICK ACOUSTICAL LINING (MINIMUM INSTALLED R-VALUE = R-6). TERMINATE TRANSFER AIR DUCT WITH AN ELBOW UP AND 1/2" BIRD SCREEN.

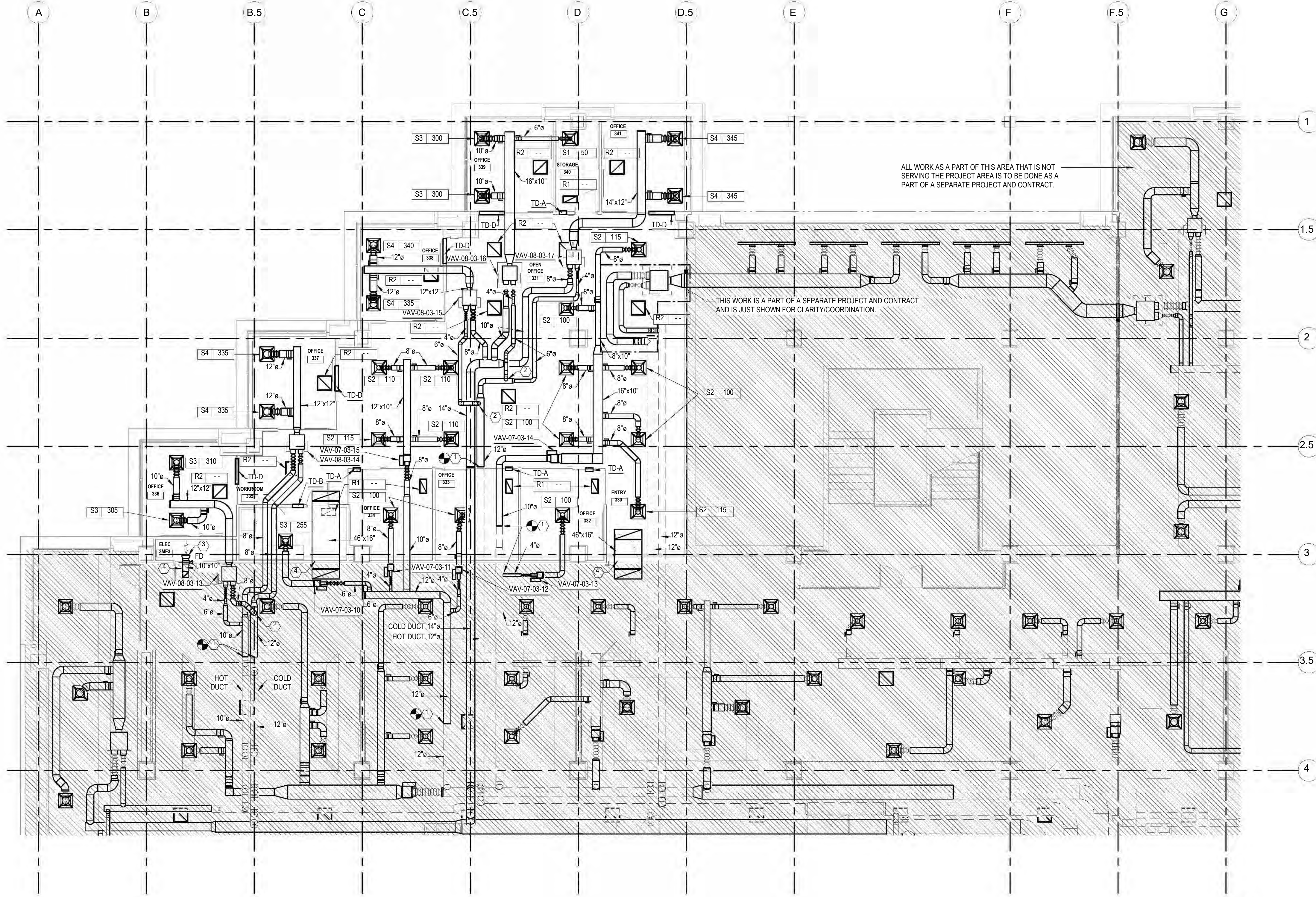

LEVEL 3 FLOOR PLAN - MECHANICAL 1/8" = 1'-0"

SHEET NOTES:

- REFER TO SHEET M200 FOR MECHANICAL GENERAL NOTES AND LEGEND.
- ALL EXISTING DUCTWORK TO REMAIN SHALL BE CLEANED AND PRESSURE TESTED.
- CROSS TALK ATTENUATORS (EQUAL TO PRICE RAS-LP) SHALL BE PROVIDED FOR RETURN AIR FROM EACH ENCLOSED SPACE AND SHALL BE LOCATED ABOVE CEILING.
- REFER TO ARCHITECTURAL DRAWINGS FOR FIRE AND SMOKE RATED PARTITIONS AND ASSOCIATED REQUIREMENTS.
- CONTRACTOR SHALL FIELD VERIFY LOCATION OF ALL EXISTING PIPING AND DUCTWORK AND NOTIFY THE DESIGN TEAM IF THERE ARE ANY CONFLICTS WITH NEW WALL LOCATIONS PRIOR TO COMMENCING WORK.
- THERE ARE MULTIPLE LOCATIONS WHERE EXISTING INSULATION AND ASSOCIATED MASTIC TESTED POSITIVE FOR ASBESTOS CONTAINING MATERIAL (ACM). ACM REMOVAL WILL BE A PART OF A SEPARATE CONTRACT. AS A PART OF THIS CONTRACT, CONTRACTOR SHALL CONFIRM WORK AREA LOCATIONS WITH THE GENERAL CONTRACTOR AND OWNER TO ENSURE THE ABATEMENT EFFORTS ARE CORRECT AND COMPLETED PRIOR TO ANY ADDITIONAL DEMOLITION OR NEW WORK. IN ADDITION, ALL PIPING AND DUCTWORK WITH ACM THAT IS SHOWN TO BE EXISTING TO REMAIN SHALL BE RE-INSULATED AS A PART OF THIS CONTRACT. COORDINATE AREAS WITH ACM CONTRACTOR.
- THIS BUILDING WILL BE OCCUPIED DURING THE CONSTRUCTION OF THIS PROJECT. CONTRACTOR SHALL CAREFULLY COORDINATE AND SCHEDULE ANY REQUIRED SHUTDOWNS WITH THE UNIVERSITY TO MINIMIZE DISTURBANCES TO BUILDING OCCUPANTS.



6300 Ridglea Pl., Ste. 700 Fort Worth, TX 76116
 mail@bhinc.com • (817)338-1277 • bhinc.com
 TBP&S Firm #44, #10011300, #10011302, #10194146
 BH&B Project # 2023.029.010



TREANORHL
 2525 Elm St., Suite 200
 Dallas, TX 75202
 Office: 214.310.1018
 www.treanorhl.com

UNIVERSITY OF NORTH TEXAS HEALTH SCIENCE CENTER
GIBSON LIBRARY - LEVEL 3 PROVOST SUITE
 927 Montgomery St., Fort Worth, TX 76107



© 2024 TreanorHL
 This drawing is an instrument of service and shall remain the property of TreanorHL. This drawing and the concepts and ideas contained herein shall not be used, reproduced, revised, or retained without the express written approval of TreanorHL.
 Information or distribution of this drawing to meet official regulatory requirements or for other purposes or publication in derogation of any of the rights of TreanorHL.

Issued For: IFC
 Date: 07/03/2024

REVISIONS		
NO.	DESCRIPTION	DATE

M101

LEVEL 3 FLOOR PLAN - MECHANICAL
 TreanorHL No. REU698.2402.00

7/2/2024 2:02:19 PM Autodesk Docs:HE0698.2402.00 - UNTHSC Gibson Library 3rd Floor Provost Suite_R3 - Provost Suite_R3_BHB Central.rvt



TREANORHL
2506 Elm St. Suite 200
Dallas, TX 75202
Office: 214.310.0118
www.treanorhl.com

UNIVERSITY OF NORTH TEXAS HEALTH SCIENCE CENTER
GIBSON LIBRARY - LEVEL 3 PROVOST SUITE
927 Montgomery St. Fort Worth, TX 76107



© 2024 TreanorHL
This drawing is an instrument of service and shall remain the property of TreanorHL. This drawing and the concepts and ideas contained herein shall not be used, reproduced, revised, or retained without the express written approval of TreanorHL.
Distribution or distribution of this drawing to meet official regulatory requirements or for other purposes or publication in derogation of any of the rights of TreanorHL.

Issued For: IFC
Date: 07/03/2024

REVISIONS table with columns: NO, DESCRIPTION, DATE

M200
MECHANICAL DETAILS

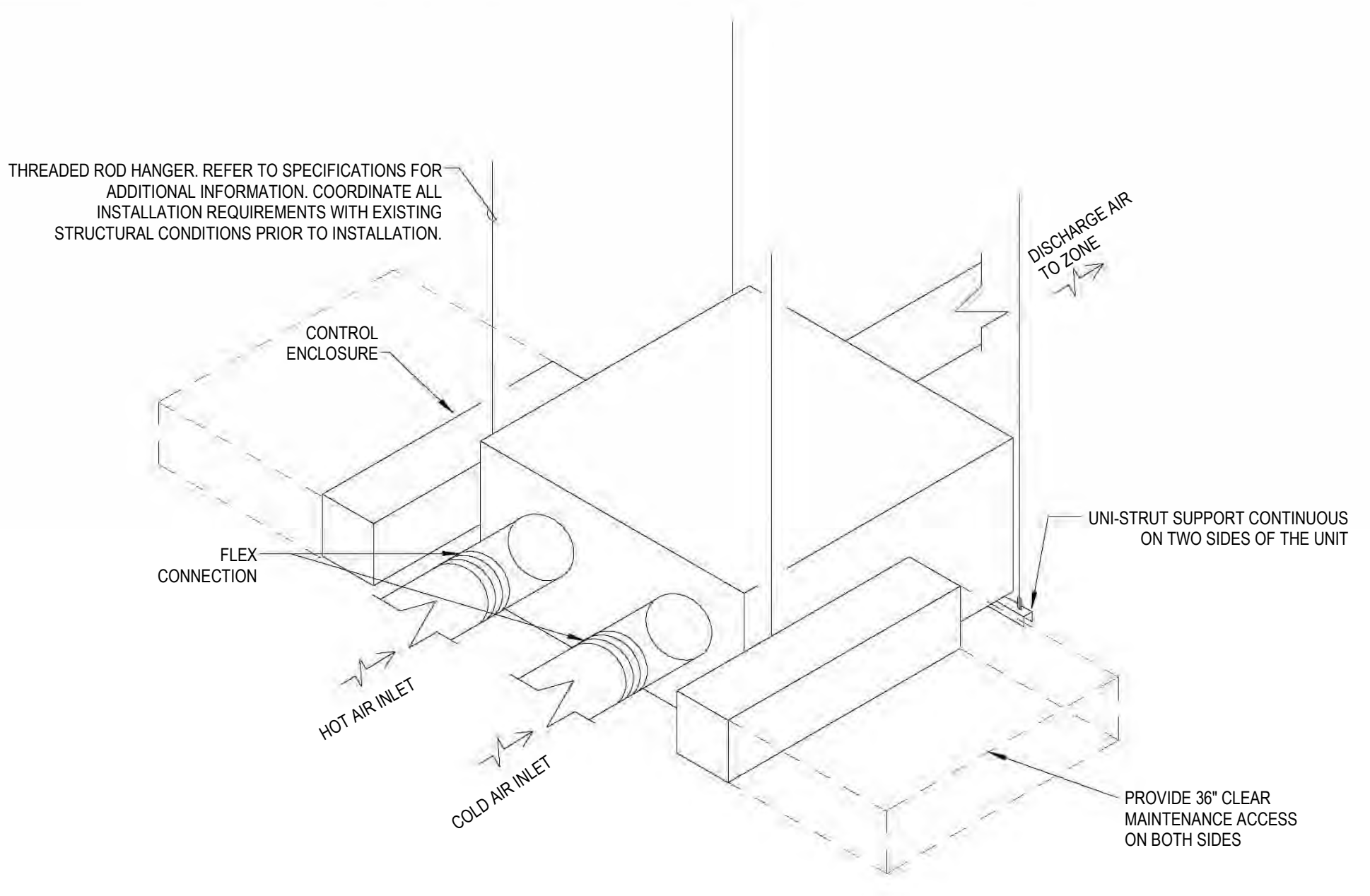

- NOTES:
1. HOT AND COLD DECK INLETS SHALL BE HARD DUCTED FROM THE HIGH PRESSURE DUCT MAINS OR BRANCH DUCTS AND TRANSITION TO HIGH PRESSURE FLEX DUCT PRIOR TO CONNECTION TO THE INLETS OF THE VAV BOX. HIGH PRESSURE FLEX DUCT SHALL BE FULLY EXTENDED AND ROUTED STRAIGHT.
2. HOT AND COLD DECK INLET AIR DUCTS SHALL EACH HAVE A MINIMUM OF 3 DUCT DIAMETERS OF STRAIGHT RUN UPSTREAM OF THE TERMINAL UNIT INLET.
3. A BRANCH DUCT SERVING AN INDIVIDUAL BOX MAY BE THE SAME SIZE AS THE BOX INLET. PROVIDED THE EQUIVALENT LENGTH OF THE BRANCH DUCT, AS SHOWN, DOES NOT EXCEED 10 FEET. FOR LONGER LENGTHS, INCREASE THE DUCT SIZE AND PROVIDE A DUCT TRANSITION TO MAINTAIN THE DUCT STATIC PRESSURE DROP AT OR BELOW 0.21"10".
4. TERMINAL UNITS SHALL BE PROVIDED WITH MANUFACTURER'S FACTORY MOUNTED DISCONNECT SWITCHES. CONTRACTOR SHALL COORDINATE ALL REQUIREMENTS WITH ELECTRICAL CONTRACTOR.

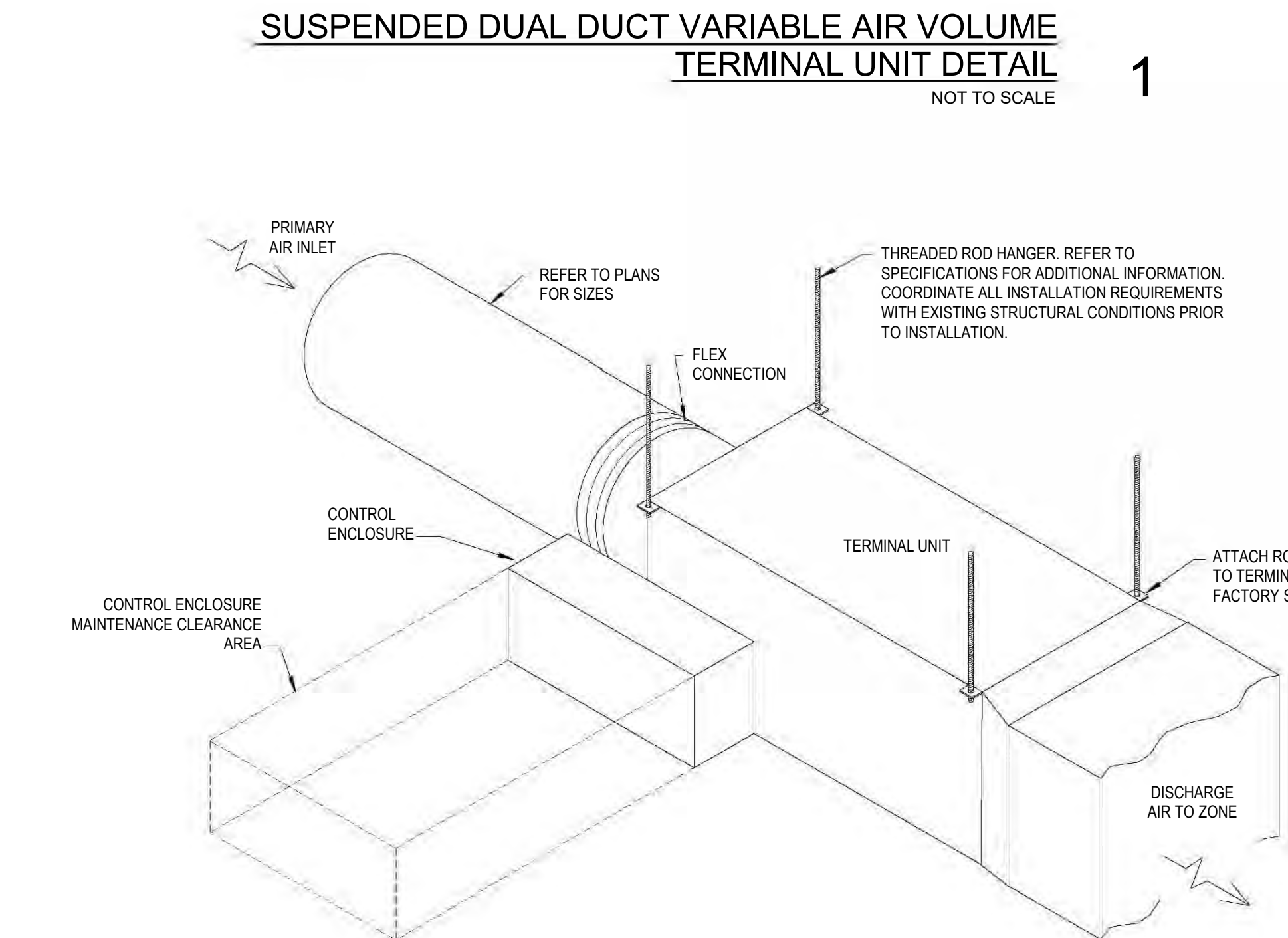

- NOTES:
1. THE TERMINAL UNITS CONTROL ENCLOSURE SHALL HAVE AN UNOBSTRUCTED, ACCESSIBLE CLEARANCE OF 2'-6" MINIMUM DIRECTLY IN FRONT OF ENCLOSURE FROM THE BOTTOM OF THE CEILING UP TO THE TOP OF THE ENCLOSURE.
2. PRIMARY AIR INLET DUCT SHALL HAVE A MINIMUM OF 3 DUCT DIAMETERS OF STRAIGHT RUN UPSTREAM OF THE TERMINAL UNIT INLET.
3. PRIMARY AIR INLET DUCT SHALL BE HARD DUCTED FROM THE HIGH PRESSURE DUCT MAIN OR BRANCH DUCT AND TRANSITION TO HIGH PRESSURE FLEX DUCT PRIOR TO CONNECTION TO THE INLET OF THE VAV BOX. HIGH PRESSURE FLEX DUCT SHALL BE FULLY EXTENDED AND ROUTED STRAIGHT.
4. ALL TERMINAL UNITS INSTALLED ABOVE A GYP. CEILING SHALL HAVE AN ACCESS PANEL LOCATED DIRECTLY BENEATH THE CONTROL ENCLOSURE. COORDINATE CEILING TYPE AND ACCESS PANEL WITH THE ARCHITECTURAL DRAWINGS AND SPECIFICATIONS.
5. A BRANCH DUCT SERVING AN INDIVIDUAL BOX MAY BE THE SAME SIZE AS THE BOX INLET. PROVIDED THE EQUIVALENT LENGTH OF THE BRANCH DUCT, AS SHOWN, DOES NOT EXCEED 10 FEET. FOR LONGER LENGTHS, INCREASE THE DUCT SIZE AND PROVIDE A DUCT TRANSITION TO MAINTAIN THE DUCT STATIC PRESSURE DROP AT OR BELOW 0.21"10".
6. TERMINAL UNITS SHALL BE PROVIDED WITH MANUFACTURER'S FACTORY MOUNTED DISCONNECT SWITCHES. CONTRACTOR SHALL COORDINATE ALL REQUIREMENTS WITH ELECTRICAL CONTRACTOR.

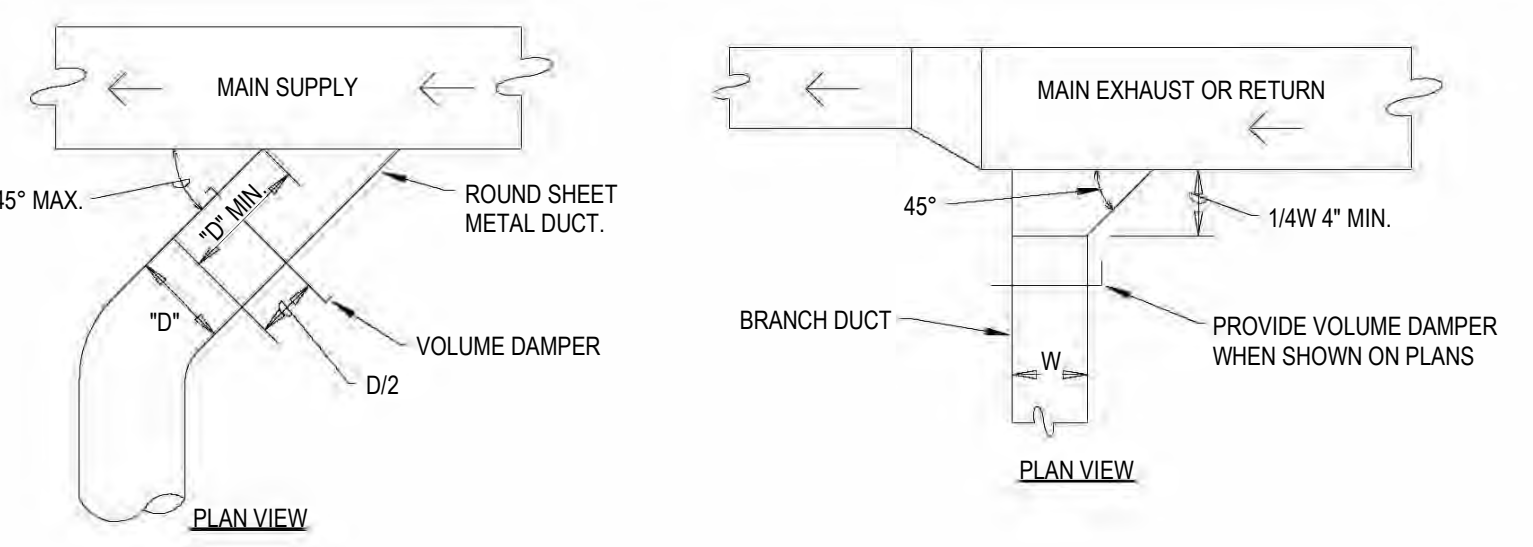

BRANCH DUCT TAKE-OFF DETAIL 3 NOT TO SCALE

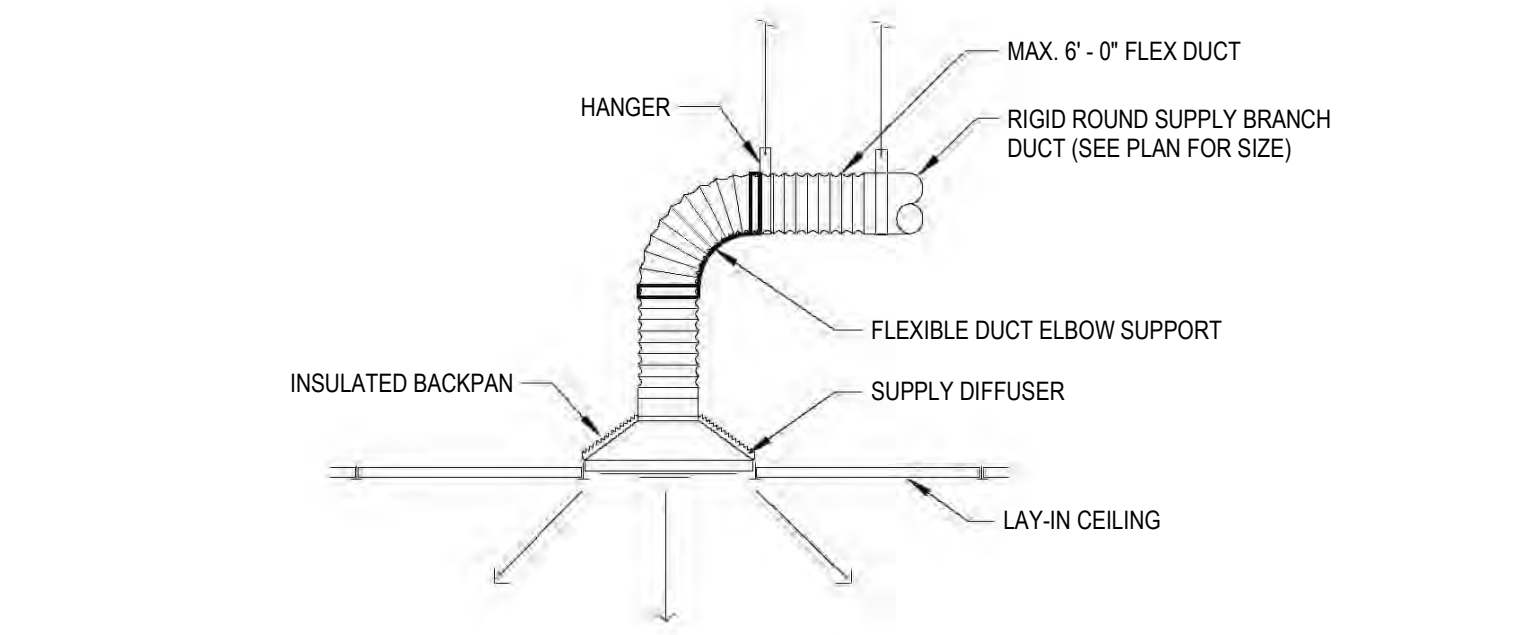

DIFFUSER CONNECTION DETAIL 4 NOT TO SCALE

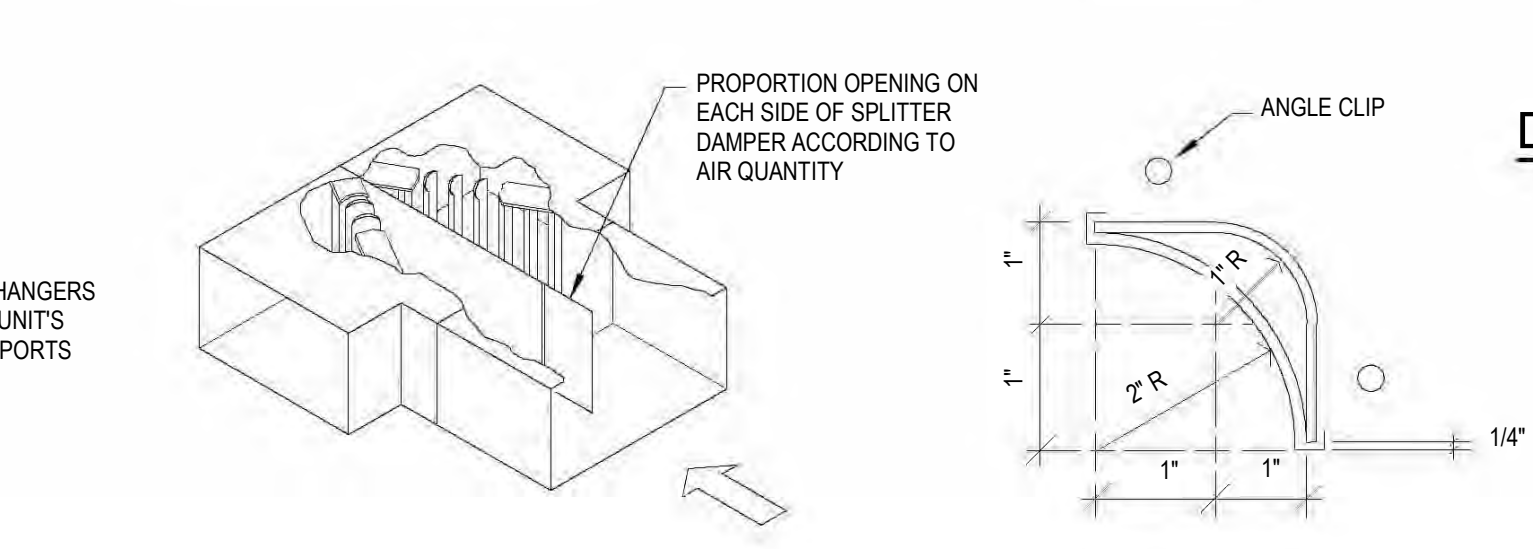
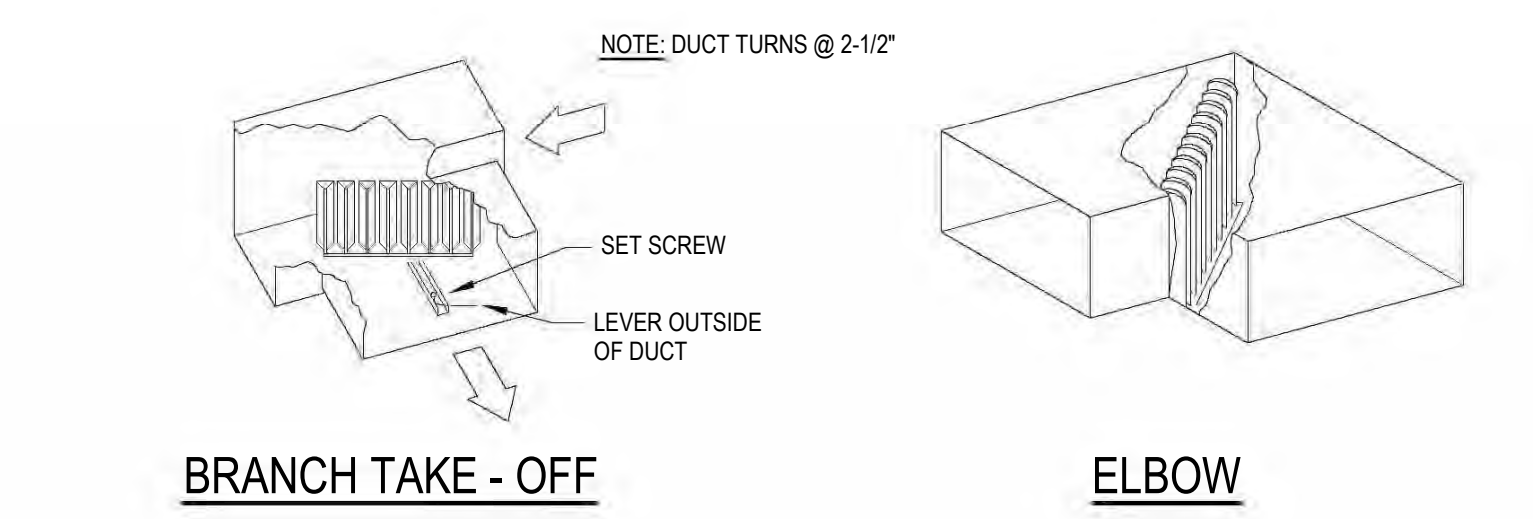

SPLITTER DAMPER and TURNING VANE

DUCT CONSTRUCTION DETAILS 5 NOT TO SCALE

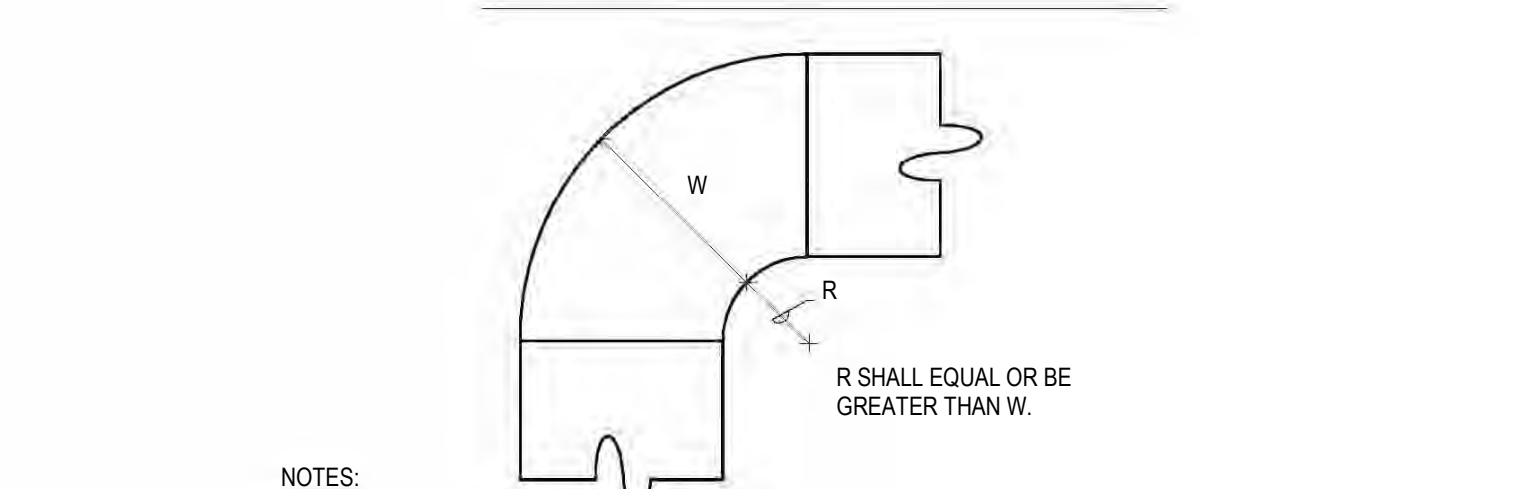
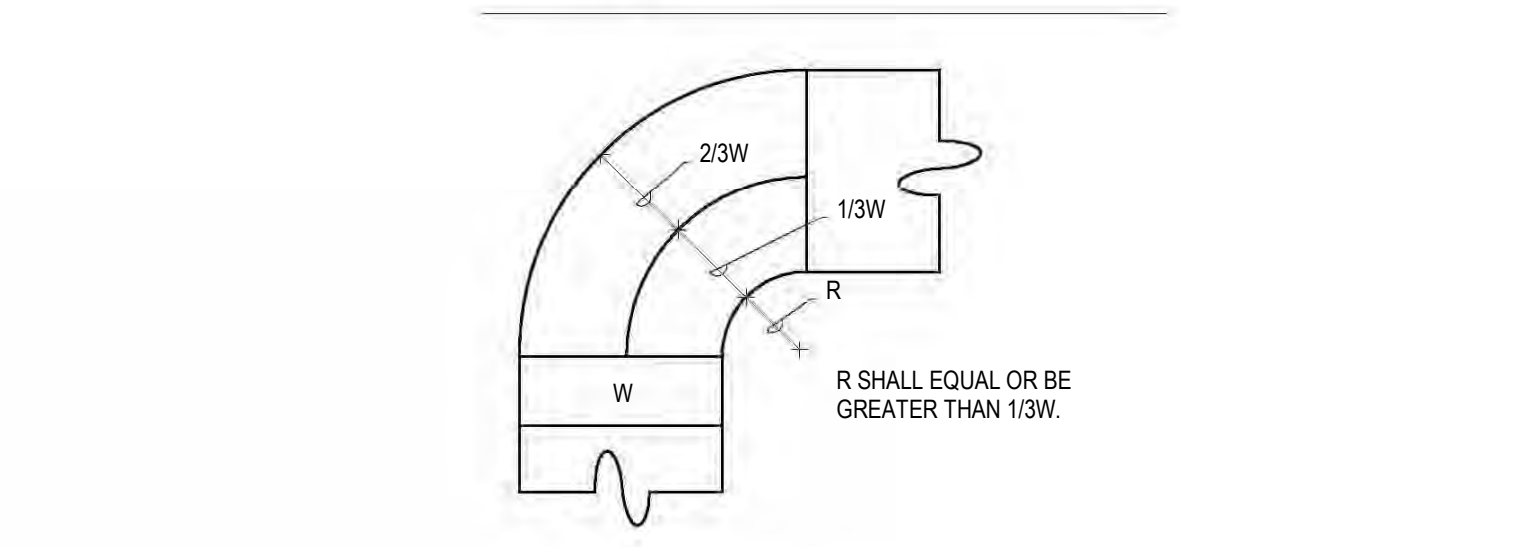
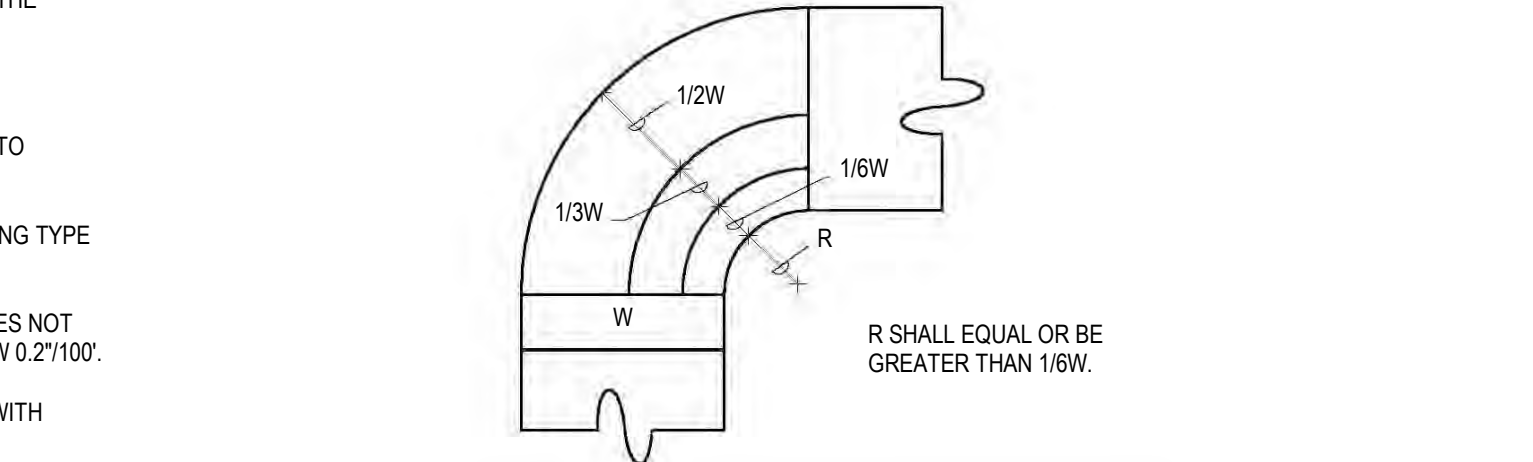

- NOTES:
1. THE INTERIOR SURFACE OF ALL RADIUS ELBOWS SHALL BE MADE ROUND.
2. ALL STANDARD RADIUS ELBOWS SHOWN ON PLANS MAY BE MADE SHORT RADIUS ELBOWS. ALL SHORT RADIUS ELBOWS SHALL HAVE VANES. VANES SHALL BE CONSTRUCTED, SUPPORTED AND FASTENED AS RECOMMENDED BY SMACNA.

RADIUS ELBOW DUCT DETAIL 8 NOT TO SCALE

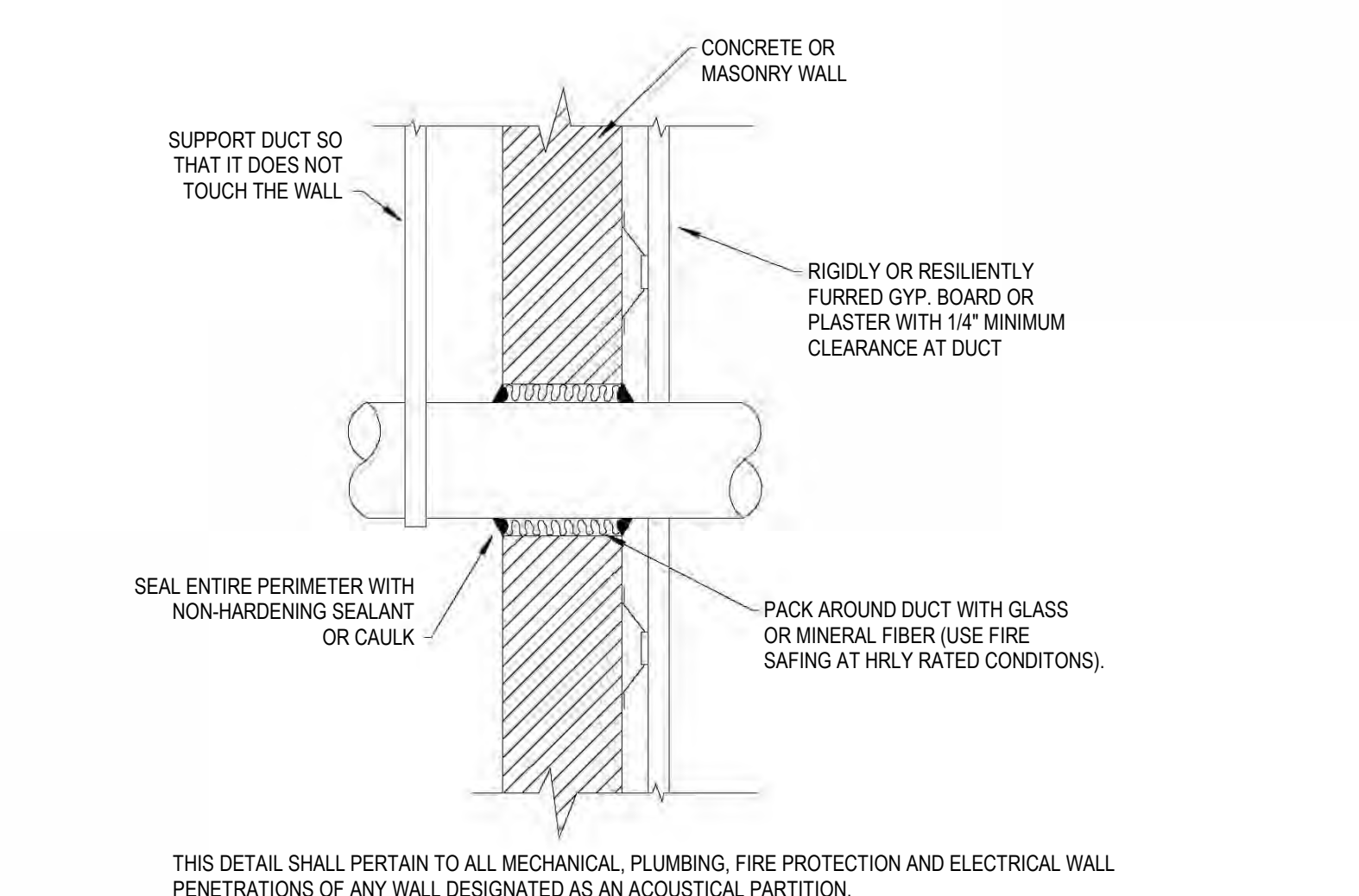
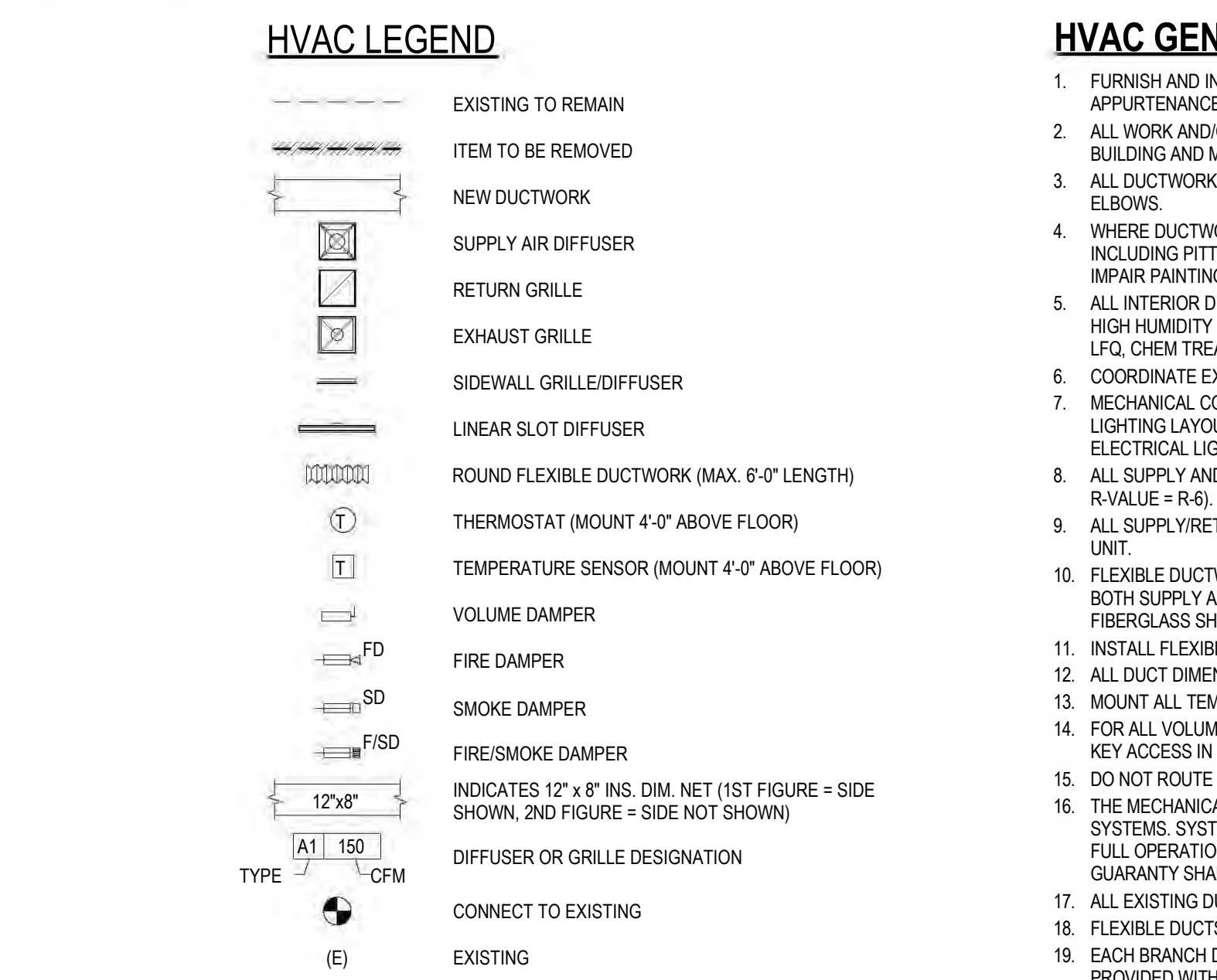

DUCT PENETRATION DETAIL CONCRETE OR MASONRY WALL 6 NOT TO SCALE

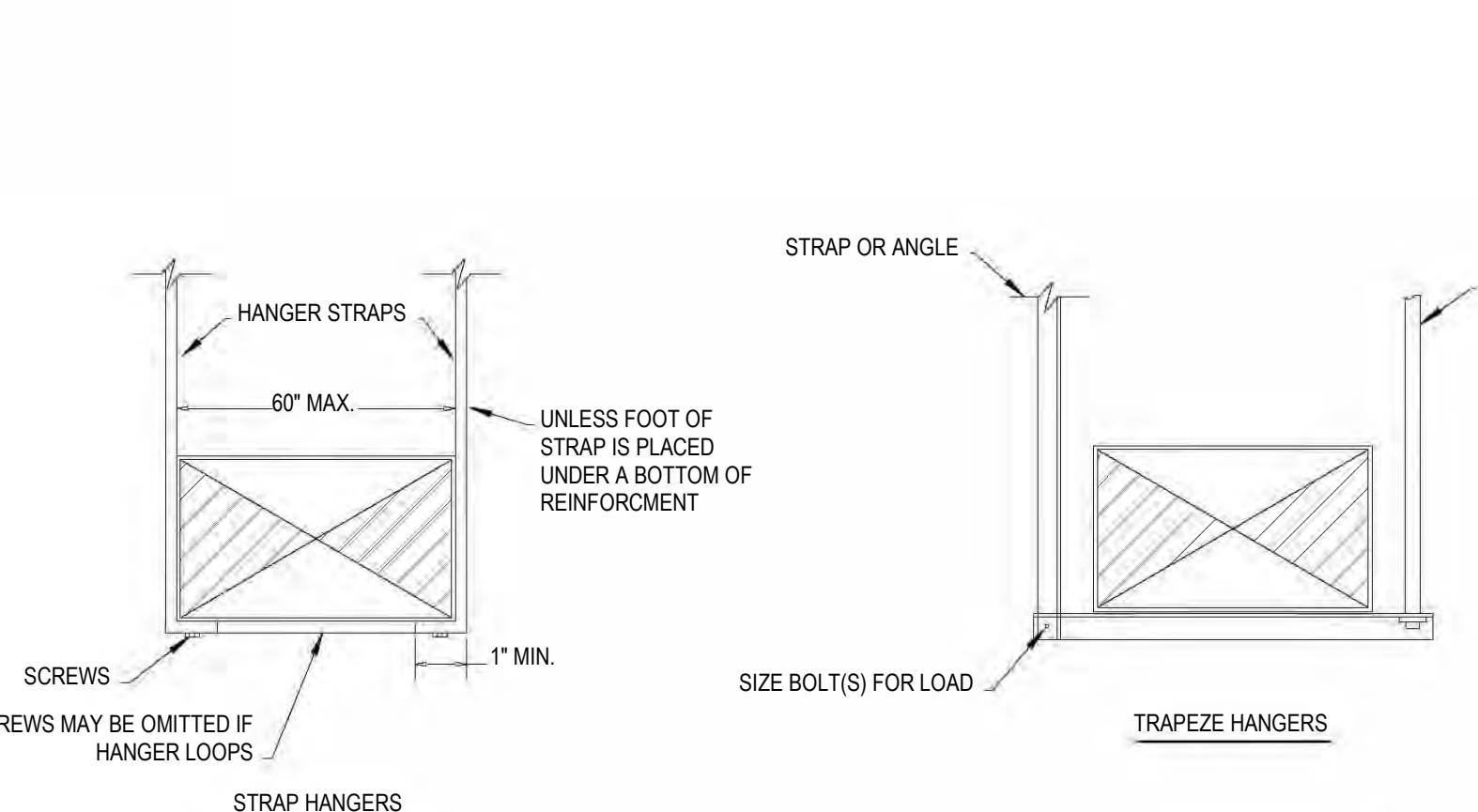

RECTANGULAR DUCT HANGERS 9. NOT TO SCALE. Tables for rectangular duct hangers minimum size and single hanger maximum allowable load.

- NOTES:
1. REFER TO LATEST EDITION OF SMACNA HVAC DUCT CONSTRUCTION STANDARDS FOR ADDITIONAL DETAIL. DUCT HANGERS SHALL MEET THIS STANDARD.
2. DIMENSIONS OTHER THAN GAGE ARE IN INCHES.
3. TABLES ALLOW FOR DUCT WEIGHT, 1 LB./SF INSULATION WEIGHT AND NORMAL REINFORCEMENT AND TRAPEZE WEIGHT, BUT NO EXTERNAL LOADS!
4. STRAPS ARE GALVANIZED STEEL; OTHER MATERIALS ARE UNCOATED STEEL.
5. ALLOWABLE LOADS FOR P12 ASSUME THAT DUCTS ARE 16 GA MAXIMUM, EXCEPT THAT WHEN MAXIMUM DUCT DIMENSION (W) IS OVER 60" THEN P12 MAXIMUM IS 1.25 W.
6. 12, 10, OR 8 GA. WIRE IS STEEL OF BLACK ANNEALED, BRIGHT BASIC, OR GALVANIZED TYPE.

RECTANGULAR DUCT HANGERS 9 NOT TO SCALE

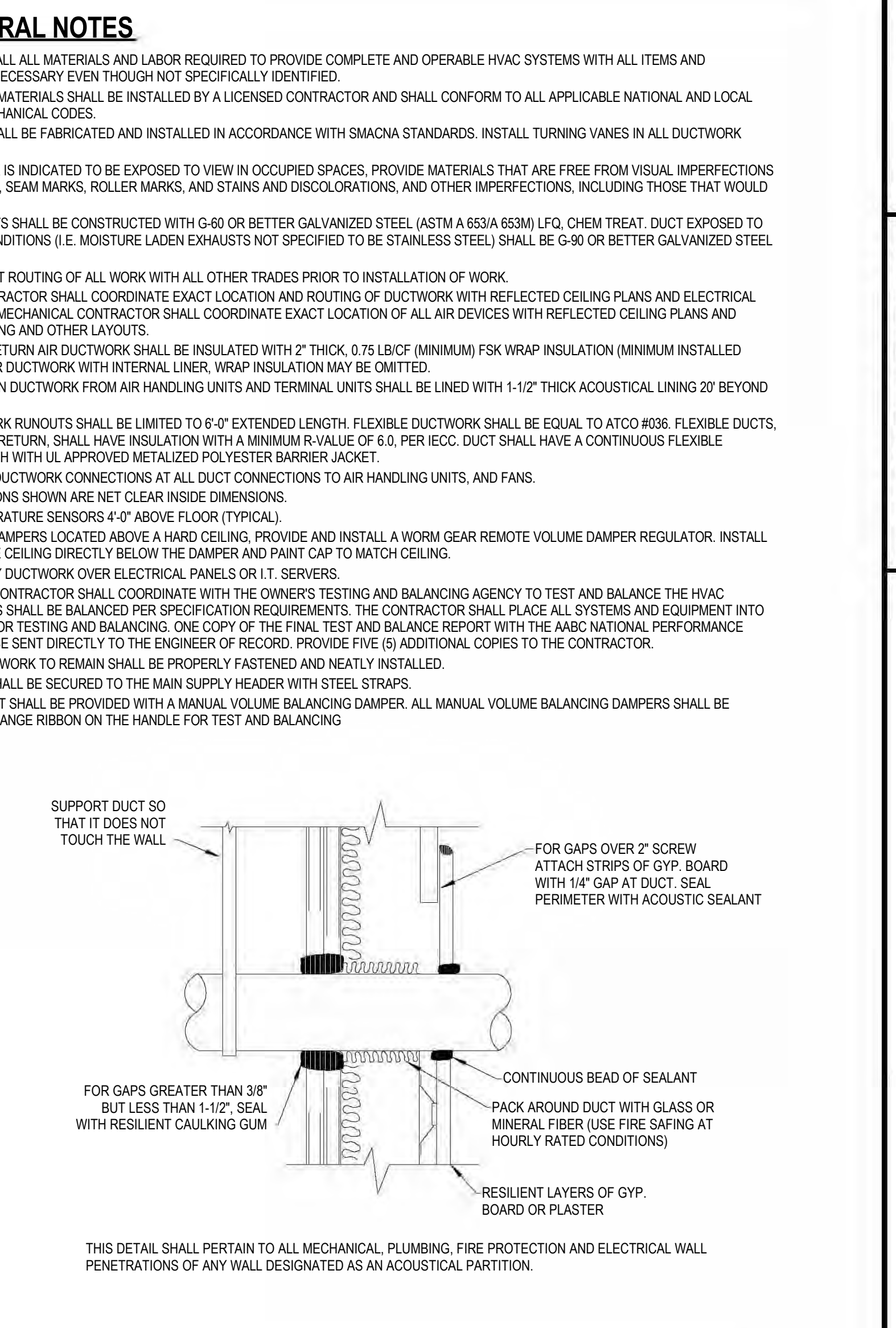

DUCT PENETRATION DETAIL STUD WALL - SEVERAL CONDITIONS 7 NOT TO SCALE

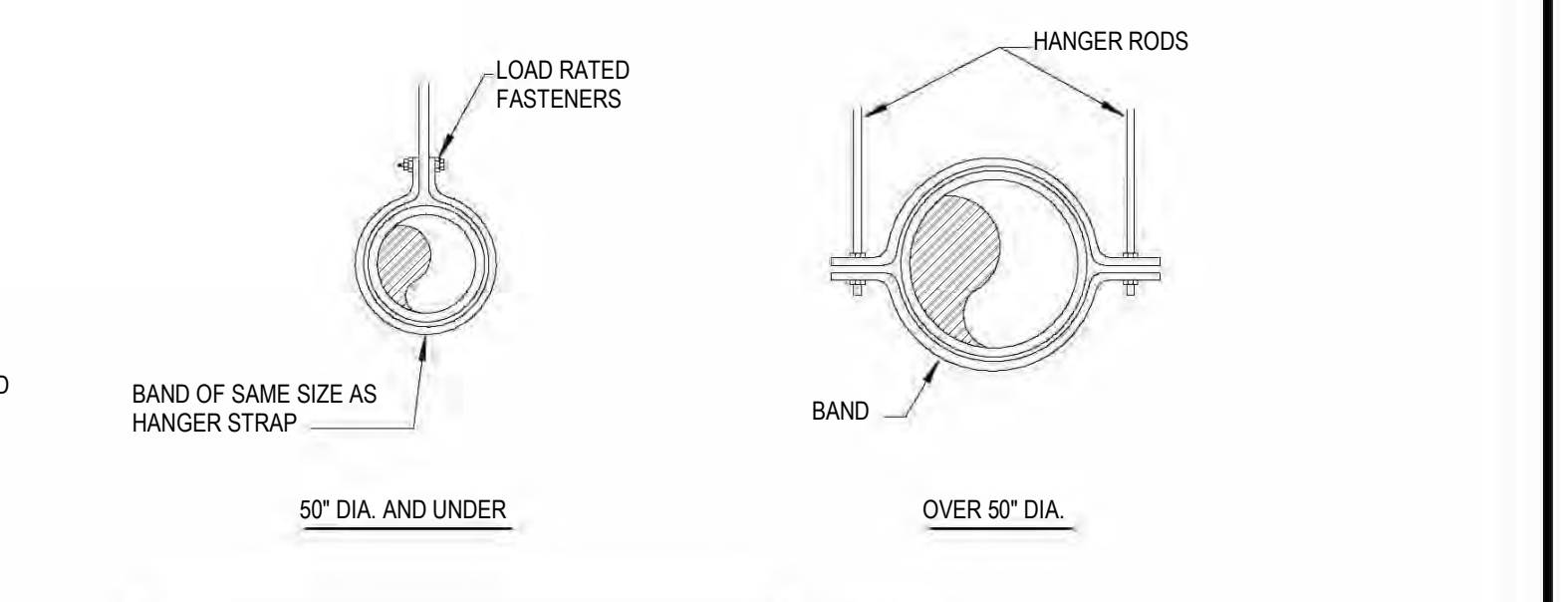

ROUND DUCT HANGERS 10. NOT TO SCALE. Table for round duct hangers with hanger and rod load capacities.

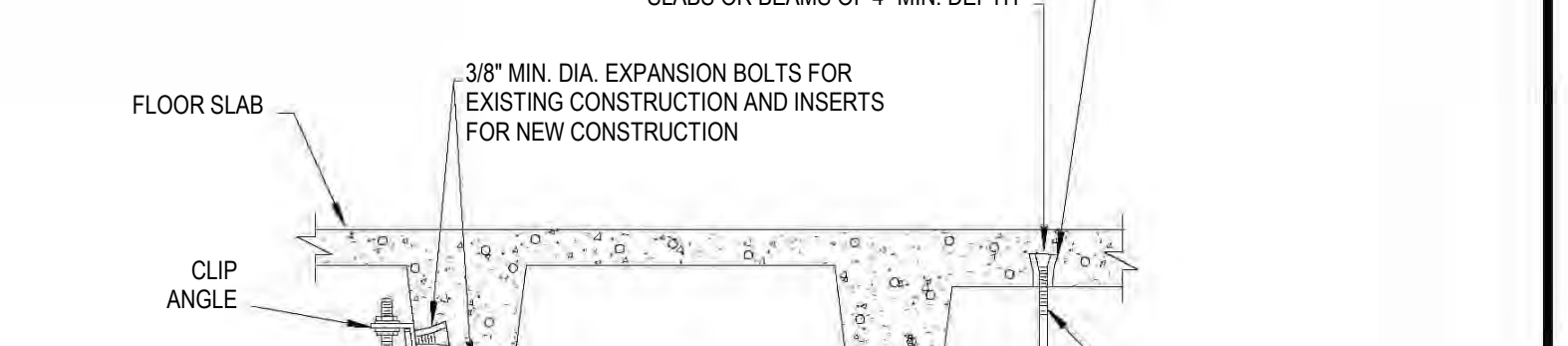

- NOTES:
1. CONTRACTOR SHALL COORDINATE ALL REQUIREMENTS WITH STRUCTURAL ENGINEER AND EXISTING STRUCTURAL CONDITIONS PRIOR TO INSTALLATION.
FOR PIPES UNDER 2" IN SIZE USE 1-1/2" X 1-1/2" X 1/4" ANGLE.
ALL PIPES 2" AND LARGER USE 3" X 3" X 1/4" ANGLE.

TYPICAL METHOD OF SECURING HANGER RODS 11 NOT TO SCALE



8300 Ridglea Pl., Ste. 700 Fort Worth, TX 76116
mail@bhinc.com • (817)338-1277 • bhinc.com
TBP&S Firm #44, #10011300, #10011302, #10194146
BHB Project # 2023.029.010