

# UNIVERSITY OF NORTH TEXAS HEALTH SCIENCE CENTER HEALTH PAVILION 1ST AND 6TH FLOOR RENOVATION

IFC

08/15/2024

**OWNER**

University of North Texas System  
James Calaway  
1901 Main Street  
Dallas, TX 75201  
E: james.calaway@untssystem.edu  
P: 940.369.6673

**ARCHITECT**

Treanor  
Joe Stramberg  
2554 Elm St Suite 200  
Dallas, TX 75226  
E: jstramberg@treanor.design  
P: 785.371.0778

**IT**

4b Technology Group, LLC  
Joel Davis  
390 Glenborough, Suite 290  
Houston, TX 77067  
E: mark.basford@4btechnology.com  
P: 832.249.9379

**AUDIO VISUAL**

4b Technology Group, LLC  
Joel Davis  
390 Glenborough, Suite 290  
Houston, TX 77067  
E: j.davis@4btechnology.com  
P: 832.249.9379

**MECHANICAL ENGINEER**

Baird, Hampton & Brown  
Kirk Plum  
3801 William D. Tate, Suite 500  
Grapevine, TX 76051  
E: kplum@bhbbinc.com  
P: 682.348.0765

**ELECTRICAL ENGINEER**

Yaggi Engineering  
Preston L'Ecuyer  
5480 W I-20, Suite 270  
Arlington, TX 76017  
E: plecuyer@yaggiengineering.com  
P: 817.483.2373

**FIRE ALARM**

Baird, Hampton & Brown  
Paul Morris  
3801 William D. Tate, Suite 500  
Grapevine, TX 76051  
E: pmorris@bhbbinc.com  
P: 682.348.0765

**FIRE PROTECTION**

Baird, Hampton & Brown  
Kirk Plum  
3801 William D. Tate, Suite 500  
Grapevine, TX 76051  
E: kplum@bhbbinc.com  
P: 682.348.0765



**TREANOR HIL**

2554 Elm St, Suite 200  
Dallas, TX 75226  
Office: 214.310.1018  
www.treanorhil.com

UNIVERSITY OF NORTH TEXAS HEALTH SCIENCE CENTER  
HEALTH PAVILION 1ST AND 6TH FLOOR RENOVATION  
855 Montgomery St, Fort Worth, TX 76107



This drawing or any part thereof is the property of Treanor HIL. This drawing and the contents and ideas contained herein shall not be used, reproduced, copied, or retained without the express written consent of Treanor HIL. No responsibility is assumed by Treanor HIL for any errors or omissions in this drawing or for any other purposes in connection with the project or for the consequences of publication or dissemination of any of the rights of Treanor HIL.

Issued For: IFC  
Date: 08/15/2024

REVISIONS		
NO.	DESCRIPTION	DATE

**G001**

INDEX OF DRAWINGS

Treanor HIL NO. HIL0695-2401.00



**CODE INFORMATION**

**PROJECT NAME**  
UNTHSC HEALTH PAVILION - 1ST AND 6TH FLOOR RENOVATION

**ADDRESS**  
855 MONTGOMERY ST, FORT WORTH, TX 76107

**SCOPE OF WORK**

**LEVEL 1:**  
NEW WALL AND FLOOR FINISHES, MILLWORK, FURNITURE.

**LEVEL 6:**  
NEW WALL AND FLOOR FINISHES, MILLWORK, FURNITURE, NEW PARTITIONS, CEILING, LIGHTING, MINOR HVAC, ELECTRICAL AND FIRE PROTECTION WORK.

**EXISTING GOVERNING CODES & STANDARDS\***

- 2021 NFPA 1 Fire Code
- 2021 NFPA 101 Life Safety Code
- 2021 International Building Code (IBC)
- 2021 International Mechanical Code (IMC)
- 2021 International Plumbing Code (IPC)
- 2021 International Fire Code (IFC)
- 2023 NFPA 70 National Electrical Code (NEC)
- 2013 NFPA 72 National Fire Alarm Signaling Code
- 2012 Texas Accessibility Standards (TAS)
- 2010 Americans With Disabilities Act (ADA) - Standards for Accessible Design

**OCCUPANCY CLASSIFICATION:**

GROUP B- BUSINESS

**CONSTRUCTION TYPE**

TYPE I-B, SPRINKLERED

**PROJECT AREA:**

1ST FLOOR = 5,874 SF  
6TH FLOOR = 7,008 SF  
TOTAL = 12,882 SF

**INDEX OF DRAWINGS**

**GENERAL**  
G001 INDEX OF DRAWINGS  
G004 ACCESSIBILITY REQUIREMENTS

**ARCHITECTURE**  
A001 GEN NOTES/ABBREVIATION  
A005 PARTITION DETAILS AND NOTES  
AD101 DEMOLITION FLOOR PLAN - LEVEL 1  
AD102 DEMOLITION FLOOR PLAN - LEVEL 6  
AD202 DEMOLITION REFLECTED CEILING PLAN - LEVEL 1  
AD203 DEMOLITION REFLECTED CEILING PLAN - LEVEL 6  
A101 FLOOR PLAN - LEVEL 1  
A101P PHASING FLOOR PLAN - LEVEL 1  
A106 FLOOR PLAN - LEVEL 6  
A111 FURNITURE FLOOR PLAN - LEVEL 1  
A112 FURNITURE FLOOR PLAN - LEVEL 6  
A151 REFLECTED CEILING PLAN - LEVEL 1  
A152 REFLECTED CEILING PLAN - LEVEL 6  
A401 ENLARGED FLOOR PLANS AND ELEVATIONS - LEVEL 1  
A402 ENLARGED FLOOR PLANS AND ELEVATIONS - LEVEL 6  
A406 ENLARGED FLOOR PLANS AND ELEVATIONS - LEVEL 6  
A601 DOOR & EQUIPMENT SCHEDULE, DOOR/FRAME/WINDOW TYPES  
A700 INTERIOR FINISH SCHEDULE & DETAILS  
A710 FINISH FLOOR PLAN - LEVEL 1  
A711 FINISH FLOOR PLAN - LEVEL 6  
A751 MILLWORK & SIGNAGE DETAILS  
A752 MILLWORK DETAILS  
A801 SIGNAGE FLOOR PLAN - LEVEL 1  
A802 SIGNAGE FLOOR PLAN - LEVEL 6

**PLUMBING**  
PD101 LEVEL 1 FLOOR PLAN - PLUMBING DEMOLITION  
PD102 LEVEL 6 FLOOR PLAN - PLUMBING DEMOLITION  
P101 LEVEL 1 FLOOR PLAN - PLUMBING  
P201 PLUMBING SCHEDULES AND DETAILS

**MECHANICAL**  
MD101 LEVEL 6 FLOOR PLAN - MECHANICAL DEMOLITION  
M101 LEVEL 6 FLOOR PLAN  
M201 MECHANICAL SCHEDULES AND DETAILS

**FIRE ALARM**  
FDA101 LEVEL 1 FLOOR PLAN - FIRE ALARM DEMOLITION  
FDA102 LEVEL 6 FLOOR PLAN - FIRE ALARM DEMOLITION  
FA101 LEVEL 1 FLOOR PLAN - FIRE ALARM  
FA102 LEVEL 6 FLOOR PLAN - FIRE ALARM

**FIRE PROTECTION**  
FP101 LEVEL 1 FLOOR PLAN - FIRE PROTECTION  
FP102 LEVEL 6 FLOOR PLAN - FIRE PROTECTION

**ELECTRICAL**  
ED101 DEMOLITION FLOOR PLAN - LEVEL 1 - POWER  
ED102 DEMOLITION FLOOR PLAN - LEVEL 6 - POWER  
ED201 DEMOLITION REFLECTED CEILING PLAN - LEVEL 6  
E101 FLOOR PLAN - LEVEL 1 - POWER  
E102 FLOOR PLAN - LEVEL 6 - POWER  
E201 REFLECTED CEILING PLAN - LEVEL 6 - LIGHTING  
E501 ELECTRICAL SCHEDULES AND DETAILS

**TELECOMMUNICATIONS**  
T000 TELECOM INDEX  
T101 TELECOM FLOOR PLAN - LEVEL 1  
T106 TELECOM FLOOR PLAN - LEVEL 6  
T151 TELECOM RCP - LEVEL 1  
T156 TELECOM RCP - LEVEL 6  
T500 TELECOM - DETAILS  
TY000 SECURITY INDEX  
TY101 SECURITY FLOOR PLAN - LEVEL 1  
TY106 SECURITY FLOOR PLAN - LEVEL 6  
TY151 SECURITY RCP - LEVEL 1  
TY156 SECURITY RCP - LEVEL 6  
TY501 SECURITY DETAILS  
TY502 SECURITY DOOR DETAILS



**TREANORHL**

25524 E. 17th St. Suite 200  
Dallas, TX 75220  
Office: 214.310.1018  
www.treanorhl.com

**UNIVERSITY OF NORTH TEXAS HEALTH SCIENCE CENTER  
HEALTH PAVILION 1ST AND 6TH FLOOR RENOVATION**

855 Montgomery St, Fort Worth, TX 76107



© 2024 TreanorHL  
This drawing or instrument of service and that which it contains shall remain the property of TreanorHL. This drawing and the concepts and ideas contained herein shall not be used, reproduced, revised, or retained without the express written approval of TreanorHL.  
No portion of this drawing may be used for any other project or publication in derogation of any of the rights of TreanorHL.

Issued For: IFC  
Date: 08/15/2024

REVISIONS		
NO.	DESCRIPTION	DATE

**G004**

ACCESSIBILITY REQUIREMENTS

TreanorHL NO. HE0698-2401.00

**GENERAL NOTES**  
A. DIMENSIONS ON THIS SHEET ARE TO FINISH FACE OF WALLS AND CEILINGS

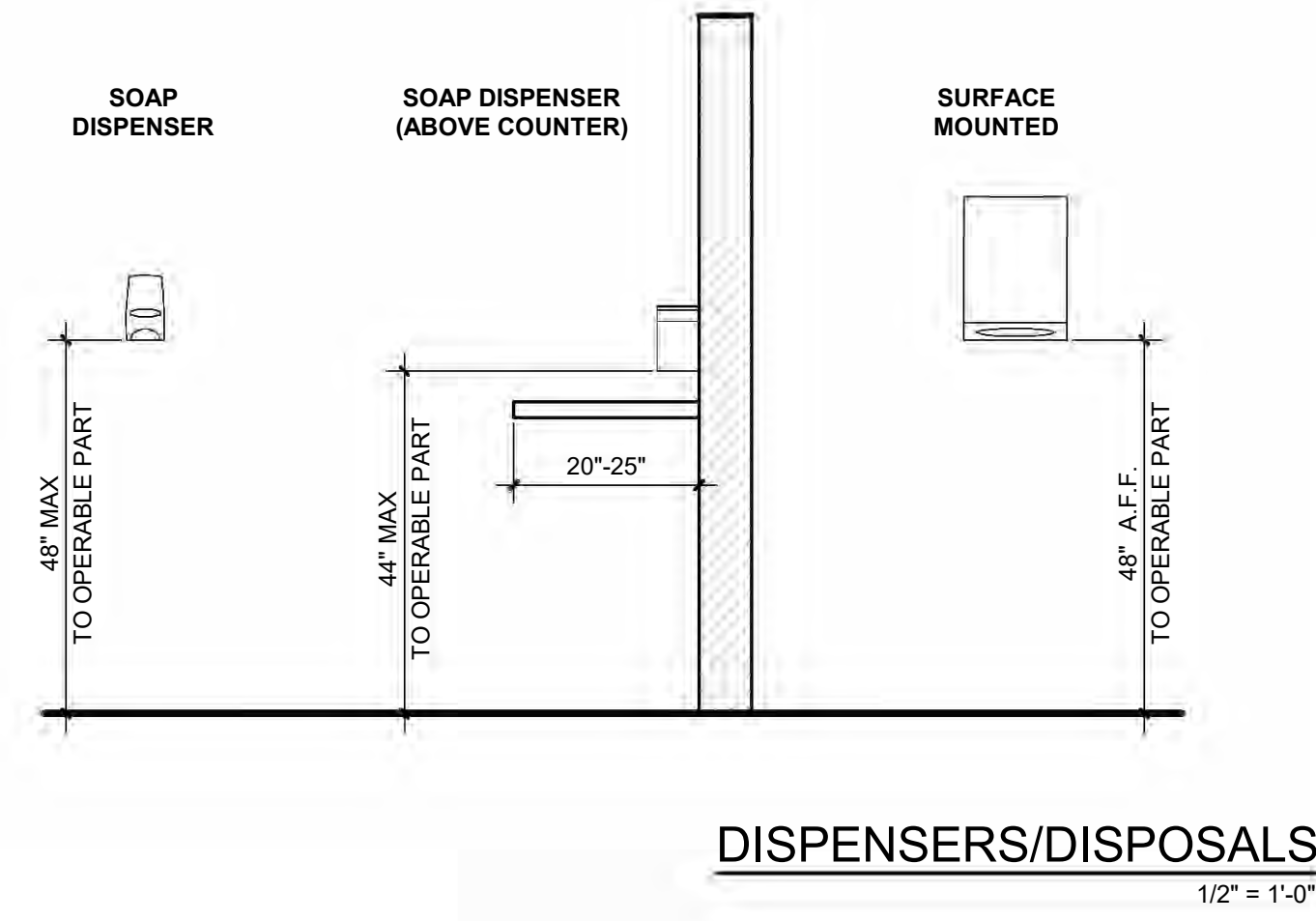

**DISPENSERS/DISPOSALS**  
1/2" = 1'-0"

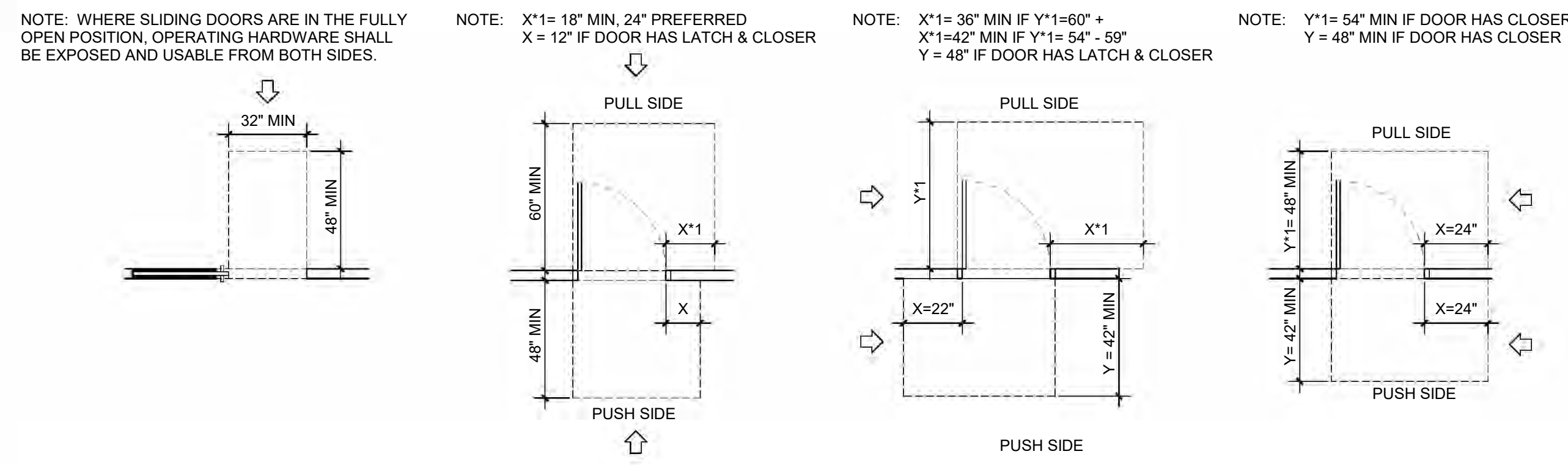

**DOOR CLEARANCES**

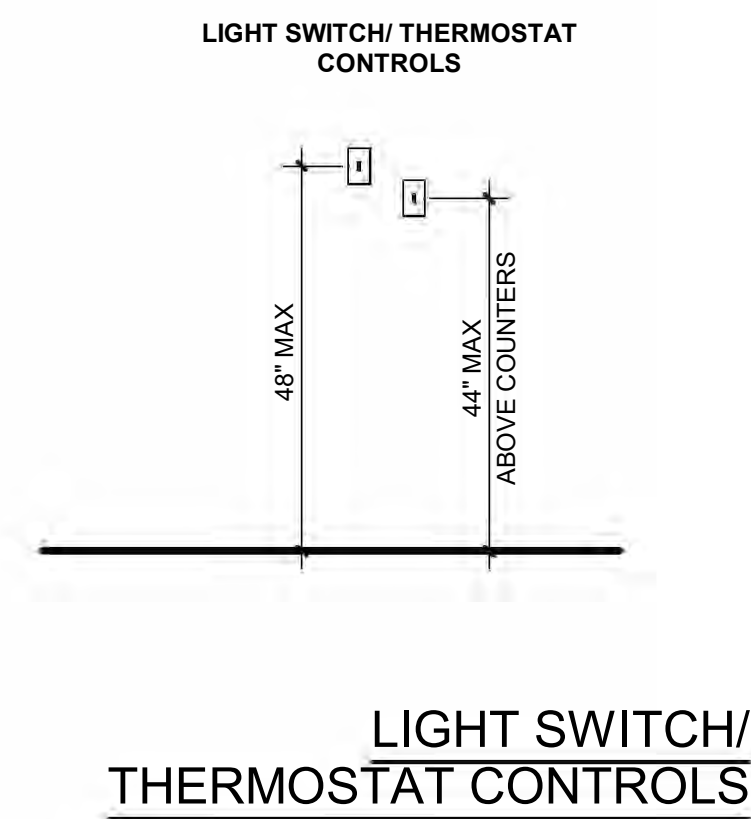

**LIGHT SWITCH/  
THERMOSTAT CONTROLS**

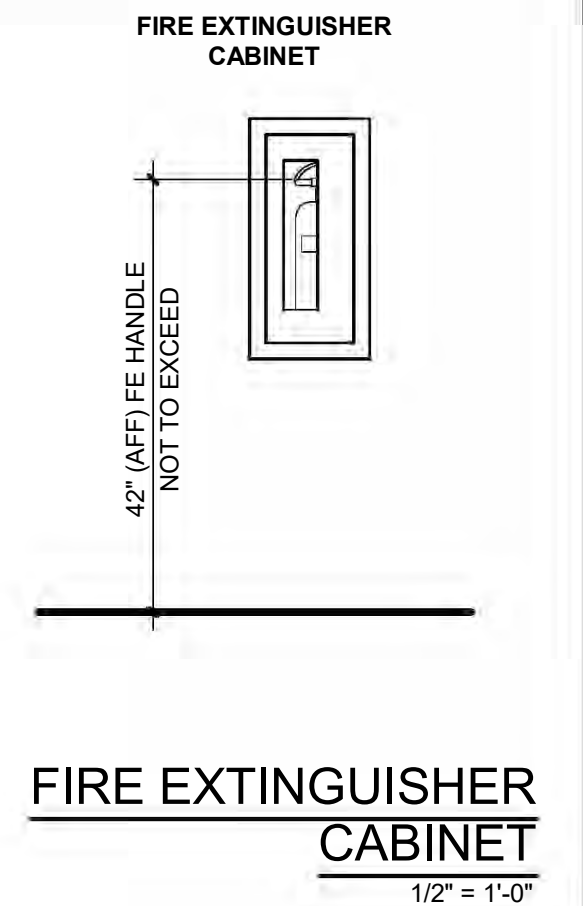

**FIRE EXTINGUISHER  
CABINET**  
1/2" = 1'-0"

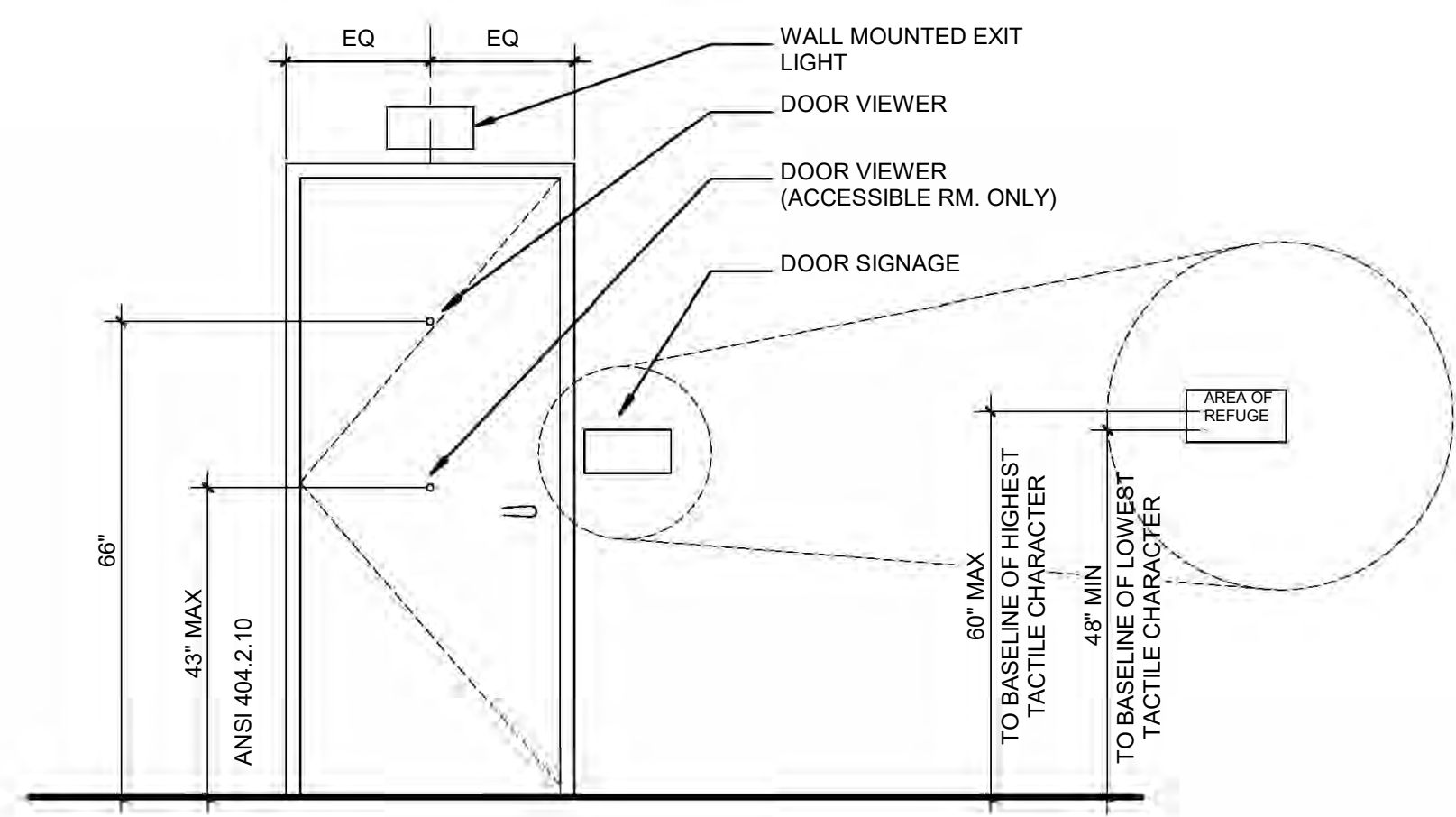

**DOOR ACCESSORIES**  
1/2" = 1'-0"

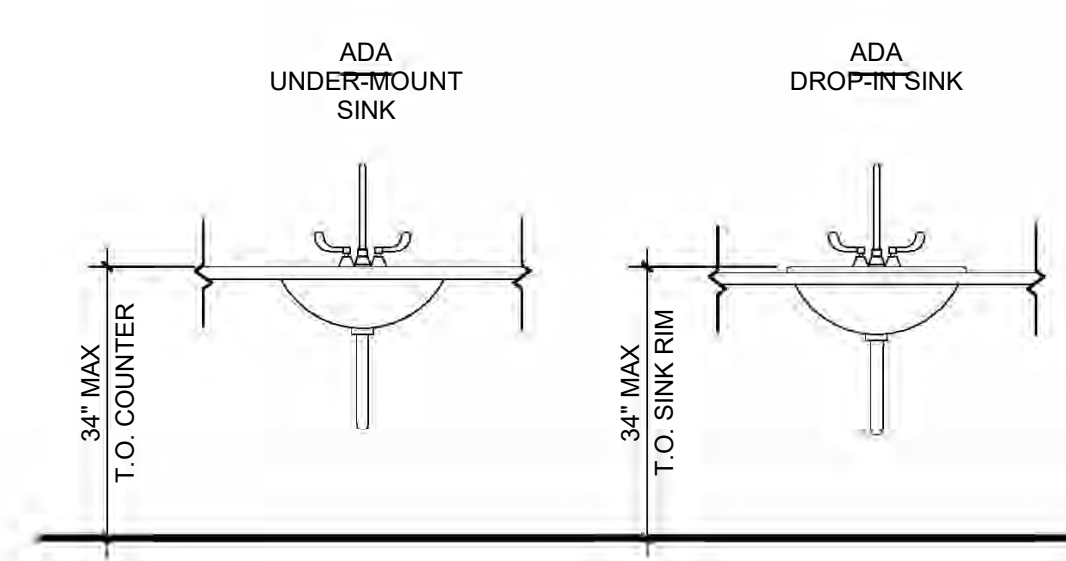

**LAVATORY**  
1/2" = 1'-0"

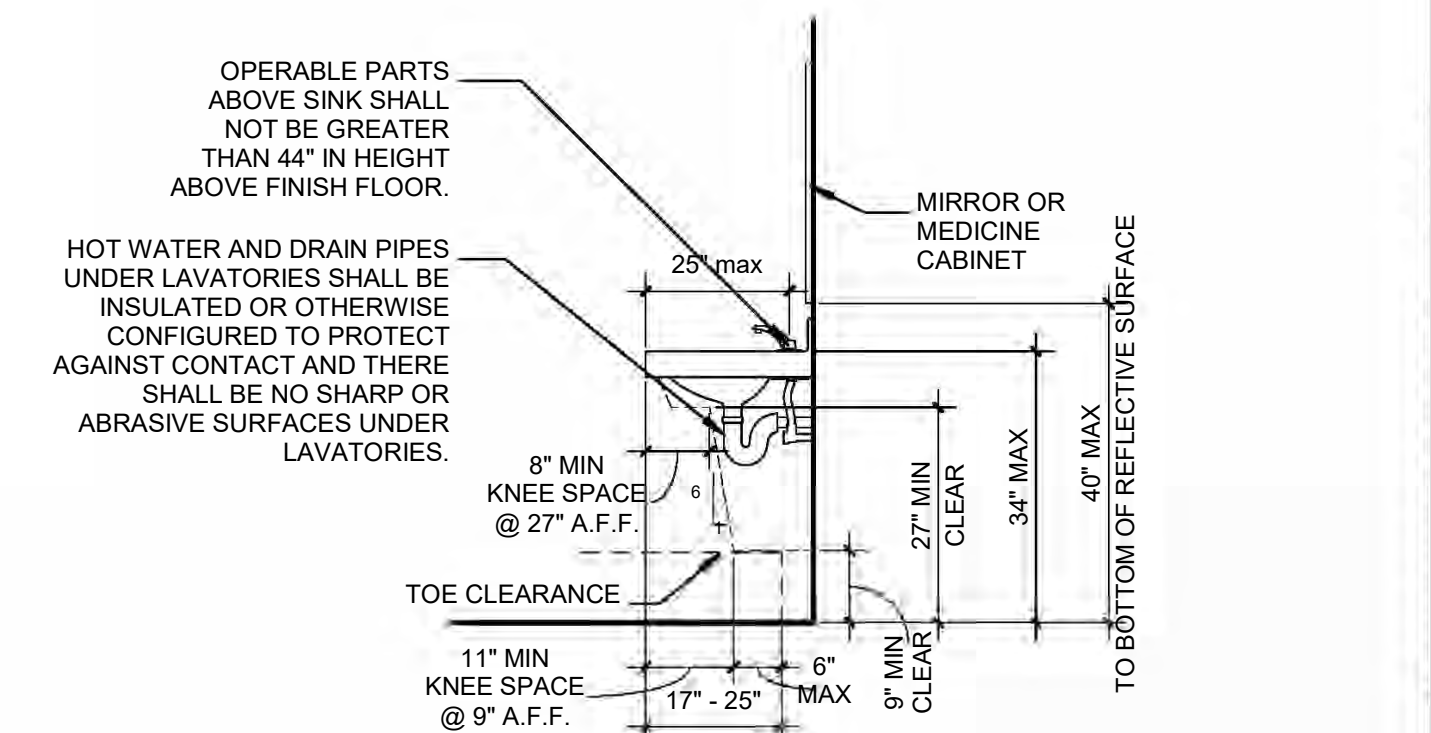

**LAVATORY-ELEVATION**  
1/2" = 1'-0"

8/15/2024 7:24:28 PM Autodesk Docs\\HE0698-2401.00\\UNTHSC Health Pavilion Renovation\\UNTHSC Health Pavilion\_R23\_Arch.rvt

ABBREVIATIONS

Table of abbreviations and their corresponding full names, organized in three columns. Includes terms like AA AUTOMATICALLY ACTUATED, AC ABOVE COUNTER, and FLUOR FLUORESCENT.

MATERIALS

Table of material symbols and their corresponding names, including FACE BRICK (PLAN/SECTION), CAST STONE (ELEVATION), RIGID INSULATION, and CONCRETE.

SYMBOLS

Table of construction symbols and their corresponding names, including DETAIL SECTION, BUILDING SECTION, WALL SECTION, and GRID LINE - NEW.

GENERAL NOTES

- List of general notes for the project, including instructions on how to read the drawings, site visit requirements, and construction standards.



TREANORHL
25524 ERM, License No. 25524
Dallas, TX 75220
Office: 214.310.1018
www.treanorhl.com

UNIVERSITY OF NORTH TEXAS HEALTH SCIENCE CENTER
HEALTH PAVILION 1ST AND 6TH FLOOR RENOVATION
855 Montgomery St, Fort Worth, TX 76107



© 2024 TreanorHL
This drawing is the property of TreanorHL. It is to be used for the project only and shall not be used for any other purpose without the express written approval of TreanorHL.

Issued For: IFC
Date: 08/15/2024

Table with columns for NO, DESCRIPTION, and DATE, used for tracking revisions.

A001
GEN NOTES/ABBREV

8/15/2024 7:20:59 PM Autodesk Docs\\HE0698.2401.00\\UNTHSC Health Pavilion Renovation\\UNTHSC Health Pavilion\_R23\_Arch.rvt

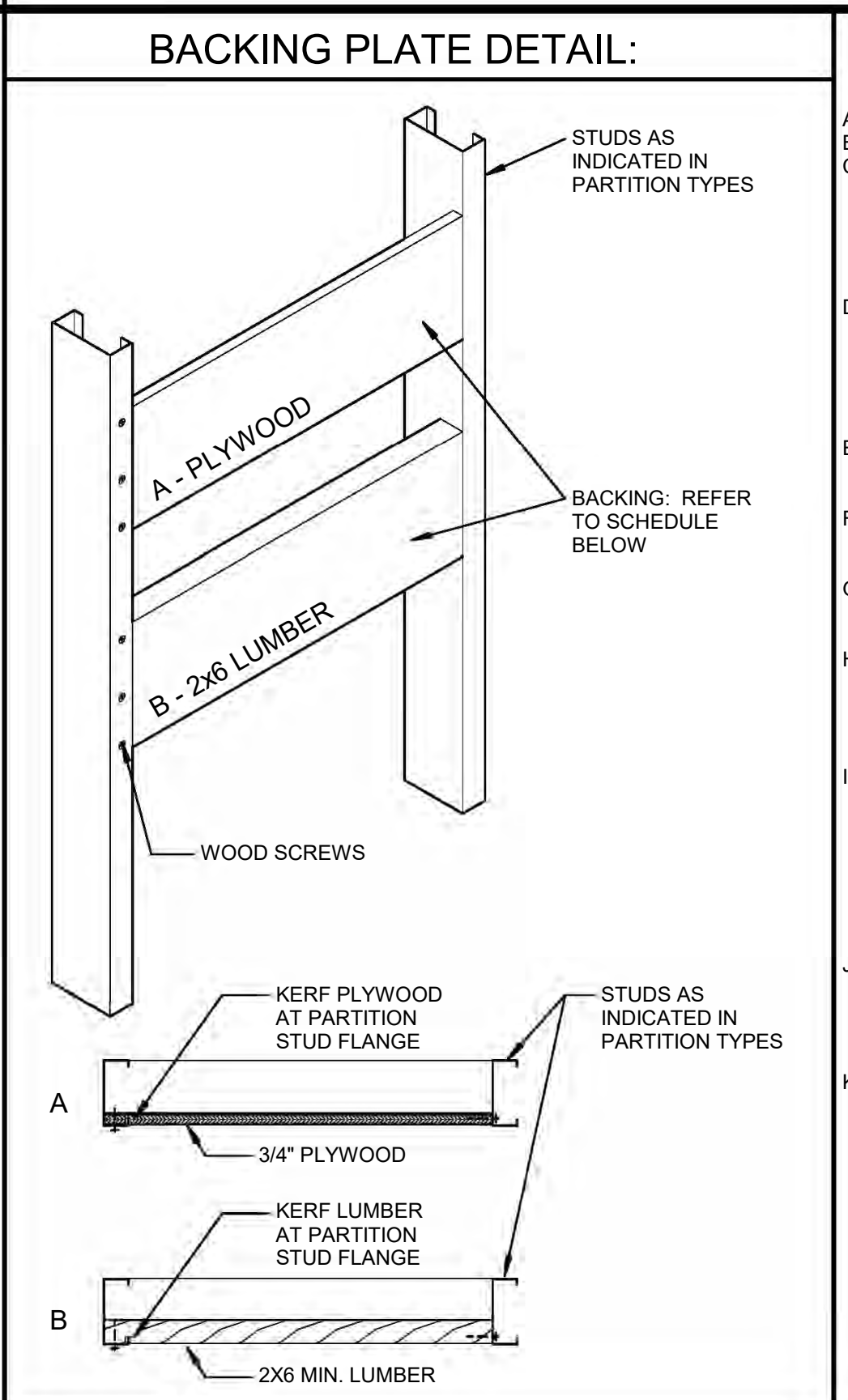
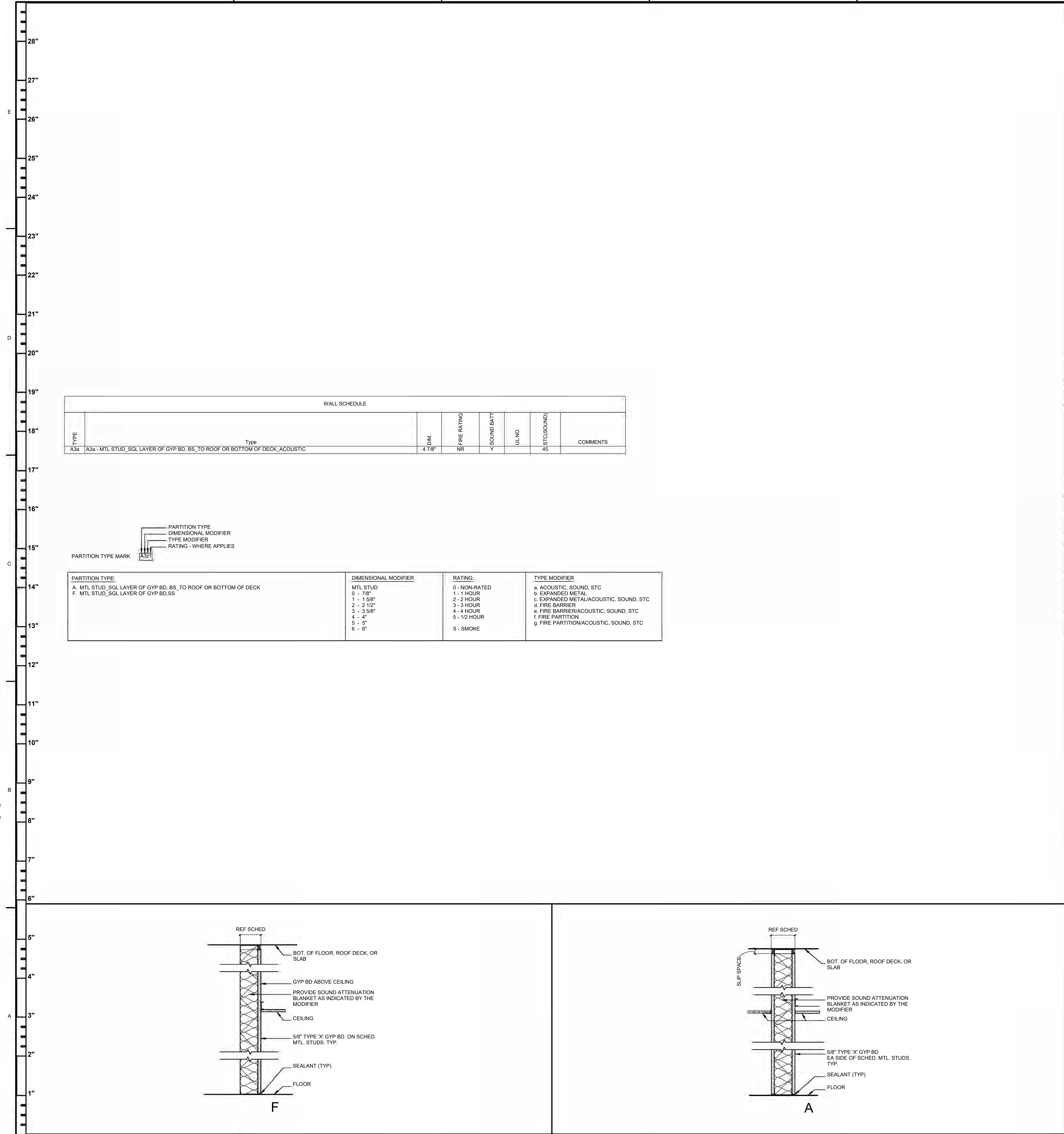

### BACKING PLATE SCHEDULE

TYPE	A	B
DESCRIPTION	3/4" PLYWOOD	2X6 NOMINAL LUMBER

- PROVIDE CONCEALED PLYWOOD OR LUMBER BACKING (FIRE-RETARDANT-TREATED WHERE REQUIRED) FOR SUPPORT OF WALL-MOUNTED GRAB BARS, HANDRAILS, FIXTURES, ACCESSORIES, SPECIALTIES, EQUIPMENT, TRIM AND CABINETS.
- EXTEND BACKING TO NEXT STUD BEYOND ATTACHMENT LOCATION, BOTH DIRECTIONS.
- ANCHOR BACKING SECURELY TO STUDS. KERF BACKING AT STUD FLANGES SO BACKING IS TIGHT TO BACK OF GYPSUM BOARD.

### SLIP SPACE SCHEDULE

HORIZONTAL SPAN OF FLOOR BETWEEN BEAMS	OTHER FLOORS	ROOF
≤ 30 FEET	1.5 INCH	2 INCH
30 FEET TO ≤ 50 FEET	2.5 INCHES	3.3 INCHES
50 FEET TO ≤ 60 FEET	3 INCHES	4 INCHES
60 FEET TO ≤ 70 FEET	3.5 INCHES	4.7 INCHES

1. SLIP SPACES GREATER THAN 1 1/2" SHALL USE PROPRIETARY DEEP LEG DEFLECTION TRACK.

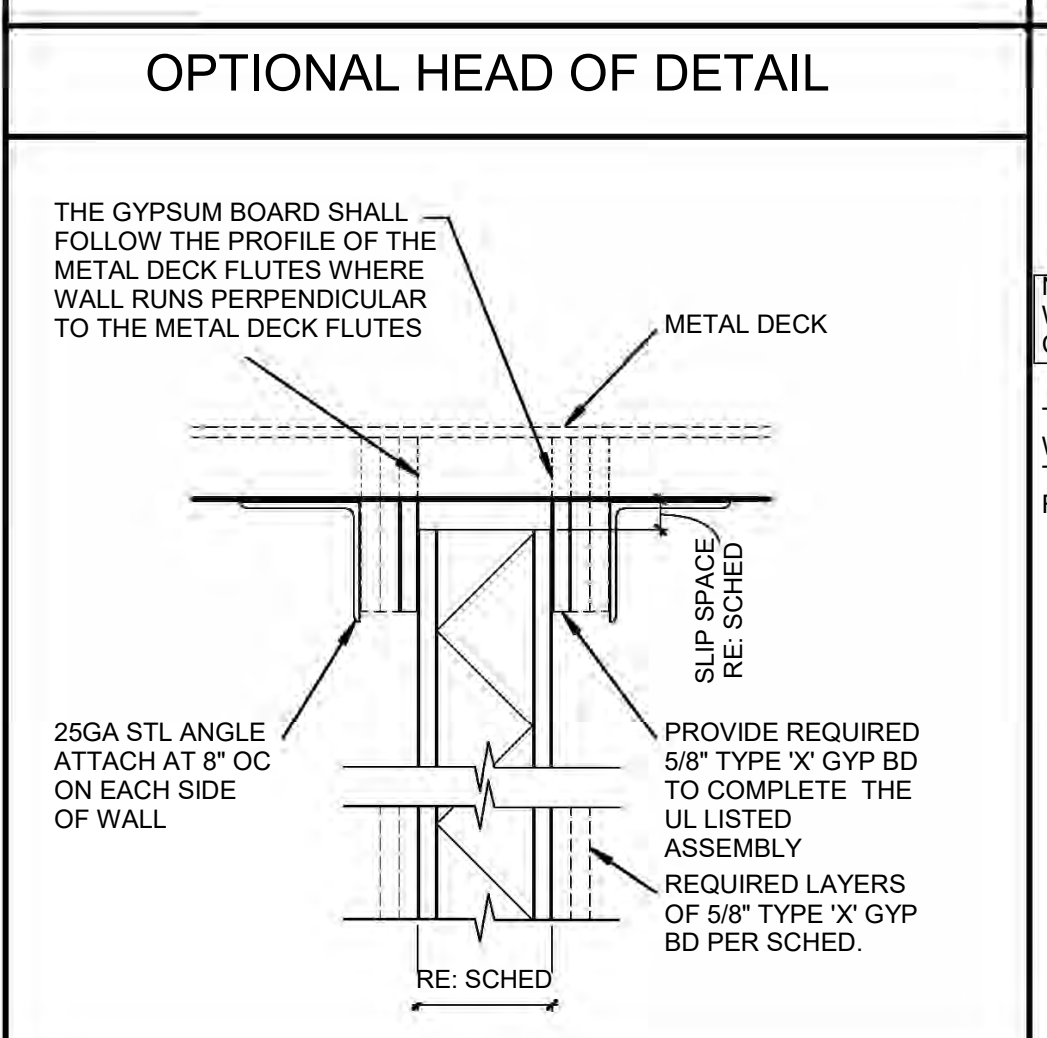

### PARTITION NOTES:

- STUD SPACING IS 16 INCHES ON CENTER MAX.
- REFER TO THE ARCHITECTURAL FLOOR PLANS (A100 SHEETS)
- REFER TO THE DASHED LINES ON THE CODE PLANS (G002) FOR THE FIRE RATING LOCATIONS. PARTITIONS MUST CONFORM TO TESTED, RATED ASSEMBLIES WHEN THEY ARE INDICATED TO BE RATED ON THE ARCHITECTURAL CODE PLANS. WHEN NO RATING IS INDICATED, CONSTRUCT THE PARTITION PER THE INDICATED TYPE AS A NON-RATED ASSEMBLY.
- LABEL FIRE AND SMOKE WALLS AS FOLLOWS: LABEL BOTH SIDES; LABEL ALL SECTIONS; USE 4" HIGH STENCILS; USE FLUORESCENT ORANGE PAINT; LOCATE ABOUT 12" ABOVE THE FINISHED CEILING. SPACE STENCILS 10 FEET OC MAX; SPECIFIC LABELS TO READ "1HR", "2HR", "1HR SMOKE", "2HR SMOKE", "SMOKE", ETC AS IDENTIFIED IN THE LIFE SAFETY PLANS.
- PROVIDE STENCIL WITH THE LABEL "SOUND" AS DESCRIBED IN NOTE 3 ON ALL SOUND RATED WALLS IDENTIFIED BY A "F" SUFFIX AND THAT GO TO STRUCTURE.
- PROVIDE FIRE STOP & SMOKE STOP SYSTEMS PER SPECIFICATION AT ALL PENETRATIONS & OPENINGS (INCLUDING THE PERIMETER) THROUGH FIRE RATED WALLS.
- SEAL ALL PENETRATIONS & OPENINGS (INCLUDING THE PERIMETER) PER SPECIFICATIONS IN ALL SOUND RATED WALLS INDICATED BY A "F" SUFFIX.
- THE PARTITION TYPES INDICATE THE BASIC WALL CONSTRUCTION ONLY. REFER TO ALL OF THE CONSTRUCTION DOCUMENTS FOR OTHER REQUIREMENTS INCLUDING: MECHANICAL, ELECTRICAL, PLUMBING, BLOCKING & BACKING, WALL BASE, WALL FINISH, AND RECESSED & SURFACE MOUNTED EQUIPMENT.
- PROVIDE TESTED, RATED ASSEMBLIES AT THE TOP OF ALL PARTITIONS INDICATED TO BE FIRE OR SMOKE RATED THAT EXTEND TO THE BOTTOM OF STRUCTURE OR DECK ABOVE. ALL ASSEMBLIES SHALL BE TESTED BY UNDERWRITERS LABORATORY OR OTHER TESTING FACILITY ACCEPTABLE TO THE AUTHORITY HAVING JURISDICTION. PROVIDE A FIRE AND SMOKE RATING CONSISTENT WITH THE PARTITION. THE ASSEMBLY SHALL ALLOW VERTICAL MOVEMENT PER THE SLIP SPACE SCHEDULE.
- WHEN WALLS CONTINUE PAST INTERMEDIATE STRUCTURE, FOR EXAMPLE IN MULTI-STORY STAIR ENCLOSURES, ATTACHMENT TO INTERMEDIATE STRUCTURE SHALL BE WITH A SLOTTED CONNECTION OR OTHER MEANS SO THAT STRUCTURAL DEFLECTION WILL NOT TRANSFER LOADS TO WALL FRAMING.
- WHERE METAL DECK ASSEMBLIES AND FIRE RATED WALLS MEET, THE CONTRACTOR MAY INSTALL FIRE RATED MINERAL BATT INSULATION WITH FIRE CAULKING OR USE THE HEAD OF DETAIL SHOWN BELOW THE SLIP SPACE SCHEDULE ON THIS SHEET TO COMPLETE THE UL LISTED ASSEMBLY.

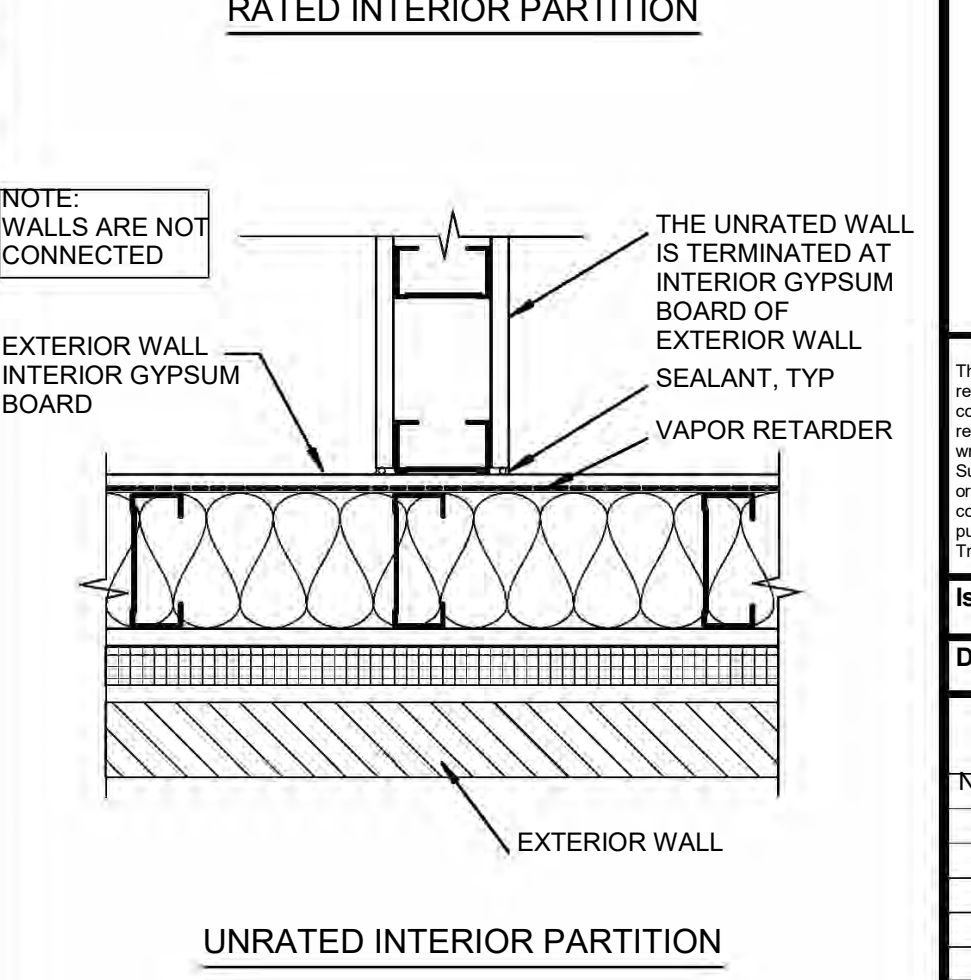
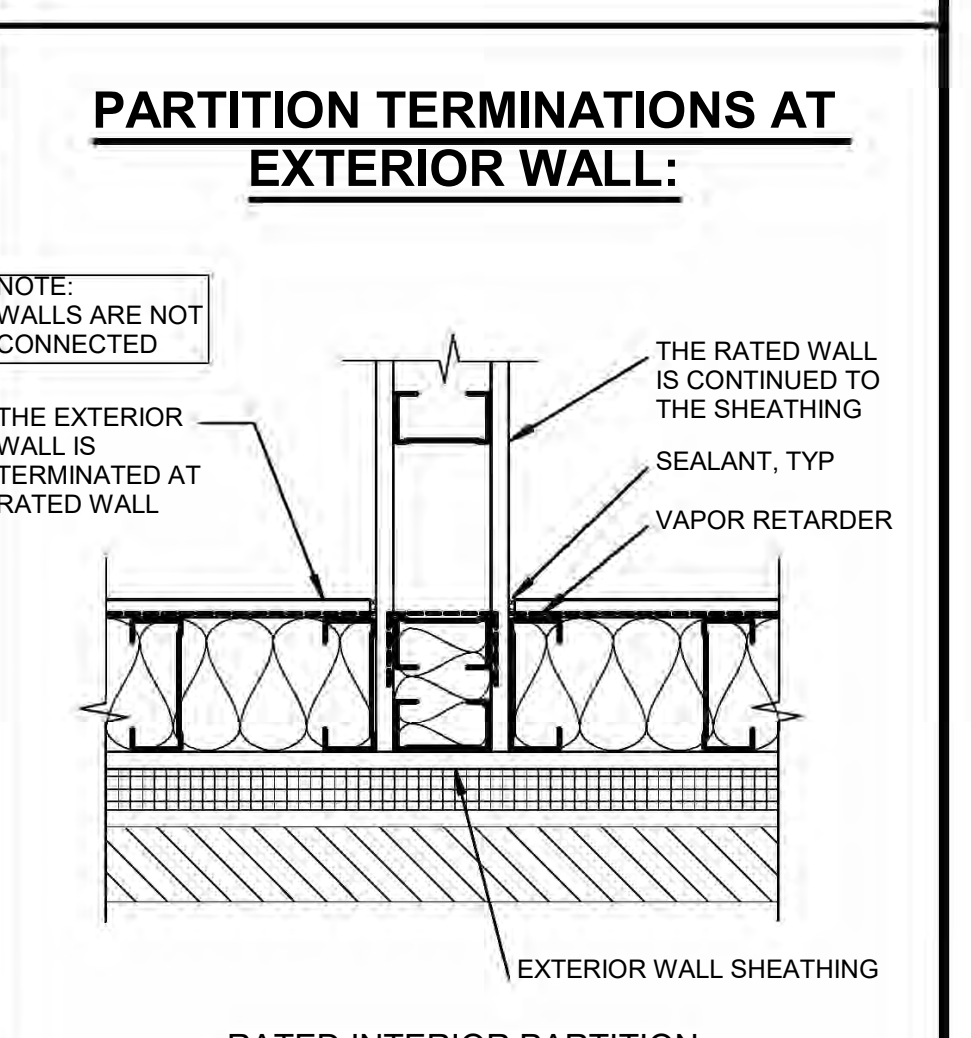
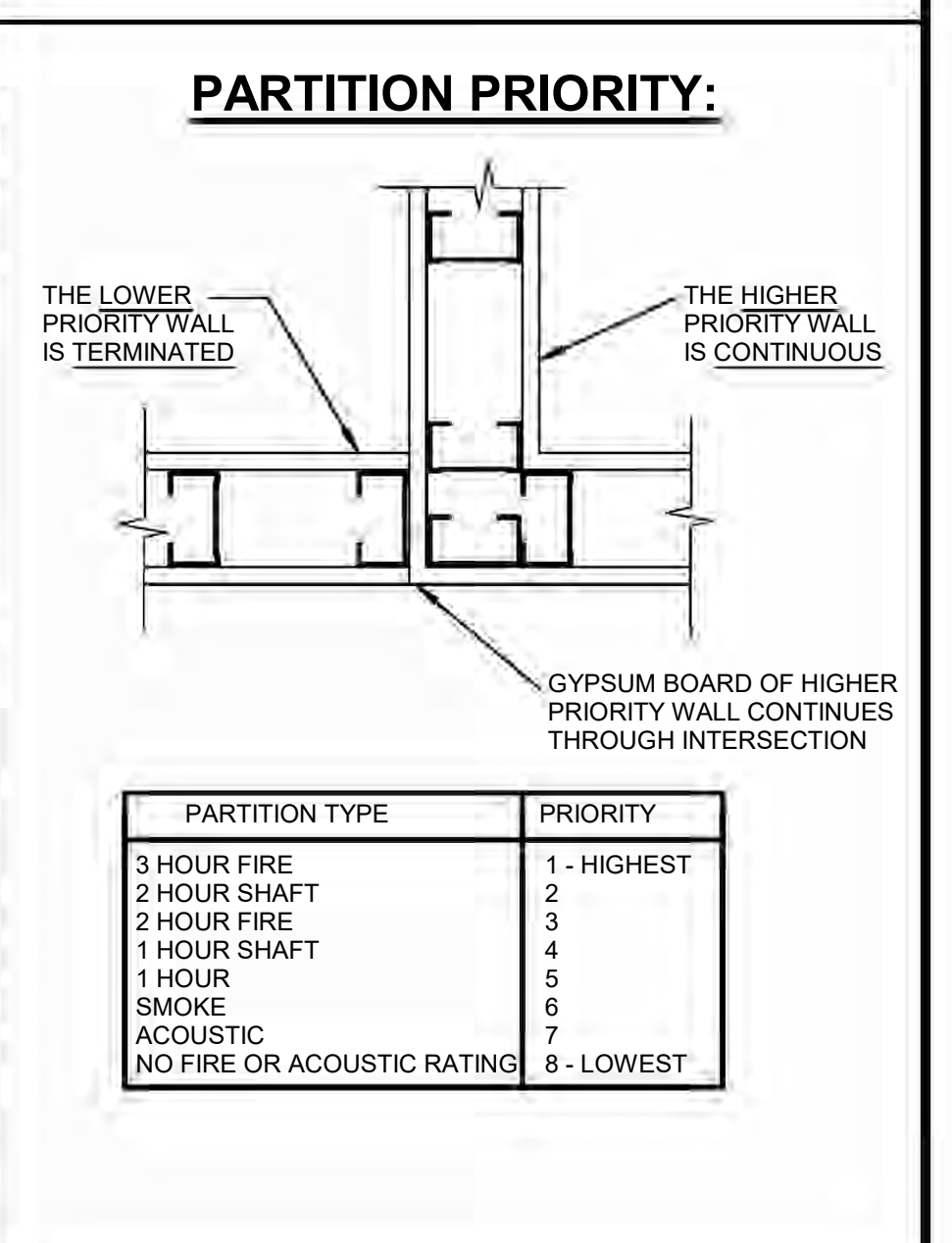

**TREANORHL**  
 2552A Exp. 12/31/2024  
 Dallas, TX 75202  
 Office: 214.310.1018  
 www.treanorhl.com

**UNIVERSITY OF NORTH TEXAS HEALTH SCIENCE CENTER**  
**HEALTH PAVILION 1ST AND 6TH FLOOR RENOVATION**  
 855 Montgomery St, Fort Worth, TX 76107

© 2024 TreanorHL  
 This drawing is an instrument of service and shall remain the property of TreanorHL. This drawing and the concepts and ideas contained herein shall not be used, reproduced, revised, or retained without the express written approval of TreanorHL.  
 Submission of this drawing to meet, official or regulatory requirements, or for other purposes, is publication in derogation of any of the rights of TreanorHL.

Issued For: IFC  
 Date: 08/15/2024





REVISIONS		
NO	DESCRIPTION	DATE

**A005**

PARTITION DETAILS AND NOTES

TreanorHL NO. HE0698.2401.00

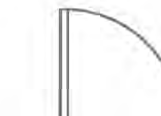
**DEMOLITION FLOOR PLAN LEGEND**

-  NOT IN SCOPE
-  EXISTING WALL TO REMAIN. PROTECT IN PLACE
-  EXISTING RATED WALL TO REMAIN- SEE LIFE SAFETY PLANS
-  EXISTING DOOR, FRAME AND ASSOCIATED HARDWARE TO REMAIN. PROTECT IN PLACE.
-  WALL TO BE DEMOLISHED IN ITS ENTIRETY
-  DOOR AND FRAME TO BE DEMOLISHED IN ITS ENTIRETY. SALVAGE AND STORE EXISTING DOOR HARDWARE IN GOOD WORKING CONDITION

**DEMOLITION FLOOR PLAN KEYNOTES**

D01	DEMOLISH EXISTING WOOD WALL PANELING, CHAIR RAILS AND REVEALS THROUGHOUT LOBBY/WAITING AREA. PATCH AND REPAIR FOR NEW FINISHES
D02	DEMO PORTION OF EXISTING WALL FOR NEW CHECKOUT WINDOW. REFER TO NEW SCOPE PLANS.
D03	DEMOLISH EXISTING WALL-MOUNTED COUNTERTOP. PATCH AND REPAIR FOR NEW FINISHES.

**DEMOLITION PLAN NOTES - GENERAL**

- A. DO NOT SCALE DRAWINGS.
- B. VERIFY ALL EXISTING CONDITIONS AND DIMENSIONS PRIOR TO COMMENCING WORK.
- C. ALL AREAS TO REMAIN THAT ARE AFFECTED BY DEMOLITION SHALL BE PATCHED AND REPAIRED FOR NEW SCOPE OF WORK.
- D. ANY REMAINING FURNISHINGS AND/OR EQUIPMENT SHALL BE TURNED OVER TO OWNER PRIOR TO DEMOLITION.
- E. REPORT ANY UNKNOWN OR UNFORSEEN CONDITIONS DISCOVERED DURING DEMOLITION TO ARCHITECT AND OWNER.
- F. ITEMS SHOWN DASHED ON DEMOLITION PLAN REFLECT ELEMENTS TO BE DEMOLISHED IN THEIR ENTIRETY UNLESS NOTED OTHERWISE.
- G. ALL FINISH FLOORING WITHIN DEMOLITION EXTENTS TO BE DEMOLISHED. U.O.N. PREPARE EXISTING CONCRETE SUBSTRATE FOR NEW FINISHES.
- H. REFER TO ENGINEERING DEMOLITION DRAWINGS FOR ADDITIONAL ITEMS TO BE DEMOLISHED.
- I. ALL EXISTING TRASH AND RECYCLING RECEPTACLES TO BE RETURNED TO OWNER.
- J. DEMOLISH EXISTING STAINLESS STEEL CORNER GUARDS WITHIN SCOPE. TYP. U.O.N.
- K. ANY EXISTING WALL-MOUNTED DISPLAYS NOT INDICATED ON THE DRAWINGS ARE TO BE REMOVED BY GC AND RETURNED TO OWNER.
- L. REMAINING ACCESSORIES WITHIN SCOPE, INCLUDING BUT NOT LIMITED TO LAMPS, TRASH BINS, WALL-MOUNTED POSTERS, MARKER BOARDS, CLOCKS, ETC ARE TO BE REMOVED AND RETURNED TO OWNER.
- M. DEMOLISH EXISTING WALLCOVERING FROM WALLS AND CEILING (WHERE OCCURS).
- N. DEMOLISH ANY WALL-MOUNTED CHAIR RAILS WITHIN SCOPE. TYP.



**TREANORHL**  
 2554 Elm St., Suite 200  
 Dallas, TX 75202  
 Office: 214.310.1018  
 www.treanorhl.com

**UNIVERSITY OF NORTH TEXAS HEALTH SCIENCE CENTER**  
**HEALTH PAVILION 1ST AND 6TH FLOOR RENOVATION**  
 855 Montgomery St., Fort Worth, TX 76107



© 2024 TreanorHL  
 This drawing is the property of TreanorHL. It is to be used only for the project and site identified herein. It is not to be reproduced, revised, or related without the express written approval of TreanorHL.  
 No portion of this drawing is to be used for any other project or site without the express written approval of TreanorHL.  
 No portion of this drawing is to be used for any other project or site without the express written approval of TreanorHL.

Issued For: IFC  
 Date: 08/15/2024

REVISIONS		
NO.	DESCRIPTION	DATE

**AD101**

DEMOLITION FLOOR PLAN - LEVEL 1

TreanorHL NO. HE0698-2401.00





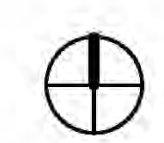



**DEMOLITION FLOOR PLAN - LEVEL 1**  
 1/8" = 1'-0" A1



8/15/2024 7:21:01 PM Autodesk Docs:HE0698-2401.00 UNT-HSC Health Pavilion Renovation\UNT-HSC Health Pavilion\_R22\_Arch.rvt

**DEMOLITION FLOOR PLAN LEGEND**

-  NOT IN SCOPE
-  EXISTING WALL TO REMAIN. PROTECT IN PLACE
-  EXISTING RATED WALL TO REMAIN- SEE LIFE SAFETY PLANS
-  EXISTING DOOR, FRAME AND ASSOCIATED HARDWARE TO REMAIN. PROTECT IN PLACE.
-  WALL TO BE DEMOLISHED IN ITS ENTIRETY
-  DOOR AND FRAME TO BE DEMOLISHED IN ITS ENTIRETY. SALVAGE AND STORE EXISTING DOOR HARDWARE IN GOOD WORKING CONDITION

**DEMOLITION FLOOR PLAN KEYNOTES**

- 001 DEMOLISH EXISTING WOOD WALL PANELING, CHAIR RAILS AND REVEALS THROUGHOUT LOBBY/WAITING AREA. PATCH AND REPAIR FOR NEW FINISHES.
- 003 DEMOLISH EXISTING WALL-MOUNTED COUNTERTOP. PATCH AND REPAIR FOR NEW FINISHES.

**DEMOLITION PLAN NOTES - GENERAL**

- A. DO NOT SCALE DRAWINGS.
- B. VERIFY ALL EXISTING CONDITIONS AND DIMENSIONS PRIOR TO COMMENCING WORK.
- C. ALL AREAS TO REMAIN THAT ARE AFFECTED BY DEMOLITION SHALL BE PATCHED AND REPAIRED FOR NEW SCOPE OF WORK.
- D. ANY REMAINING FURNISHINGS AND/OR EQUIPMENT SHALL BE TURNED OVER TO OWNER PRIOR TO DEMOLITION.
- E. REPORT ANY UNKNOWN OR UNFORSEEN CONDITIONS DISCOVERED DURING DEMOLITION TO ARCHITECT AND OWNER.
- F. ITEMS SHOWN DASHED ON DEMOLITION PLAN REFLECT ELEMENTS TO BE DEMOLISHED IN THEIR ENTIRETY UNLESS NOTED OTHERWISE.
- G. ALL FINISH FLOORING WITHIN DEMOLITION EXTENTS TO BE DEMOLISHED. U.O.N. PREPARE EXISTING CONCRETE SUBSTRATE FOR NEW FINISHES.
- H. REFER TO ENGINEERING DEMOLITION DRAWINGS FOR ADDITIONAL ITEMS TO BE DEMOLISHED.
- I. ALL EXISTING TRASH AND RECYCLING RECEPTACLES TO BE RETURNED TO OWNER.
- J. DEMOLISH EXISTING STAINLESS STEEL CORNER GUARDS WITHIN SCOPE. TYP. U.O.N.
- K. ANY EXISTING WALL-MOUNTED DISPLAYS NOT INDICATED ON THE DRAWINGS ARE TO BE REMOVED BY GC AND RETURNED TO OWNER.
- L. REMAINING ACCESSORIES WITHIN SCOPE, INCLUDING BUT NOT LIMITED TO LAMPS, TRASH BINS, WALL-MOUNTED POSTERS, MARKER BOARDS, CLOCKS, ETC ARE TO BE REMOVED AND RETURNED TO OWNER.
- M. DEMOLISH EXISTING WALLCOVERING FROM WALLS AND CEILINGS (WHERE OCCURS).
- N. DEMOLISH ANY WALL-MOUNTED CHAIR RAILS WITHIN SCOPE. TYP.



**TREANORHL**  
 2554 Elm St., Suite 200  
 Dallas, TX 75202  
 Office: 214.310.1018  
 www.treanorhl.com

**UNIVERSITY OF NORTH TEXAS HEALTH SCIENCE CENTER**  
**HEALTH PAVILION 1ST AND 6TH FLOOR RENOVATION**  
 855 Montgomery St., Fort Worth, TX 76107



© 2024 TreanorHL  
 This drawing or instrument of service and that which it represents are the property of TreanorHL. This drawing and the concepts and ideas contained herein shall not be used, reproduced, revised, or related without the express written approval of TreanorHL.  
 Authorization of distribution of this drawing to meet official regulatory requirements or for other purposes or publication in derogation of any of the rights of TreanorHL.

Issued For: IFC  
 Date: 08/15/2024

REVISIONS		
NO.	DESCRIPTION	DATE

**AD102**  
 DEMOLITION FLOOR PLAN - LEVEL 6  
 TreanorHL NO. HE0698 2401.00



**DEMOLITION FLOOR PLAN - LEVEL 6**  
 1/8" = 1'-0" A1

8/15/2024 7:21:04 PM Autodesk Docs:HE0698.2401.00 UNT-HSC Health Pavilion Renovation\UNT-HSC Health Pavilion\_R23\_Arch.rvt

8/15/2024 7:21:07 PM Autodesk Docs: \\HE0698.2401\00\UNTHSC Health Pavilion Renovation\UNTHSC Health Pavilion\_RCP2\_Arch.rvt

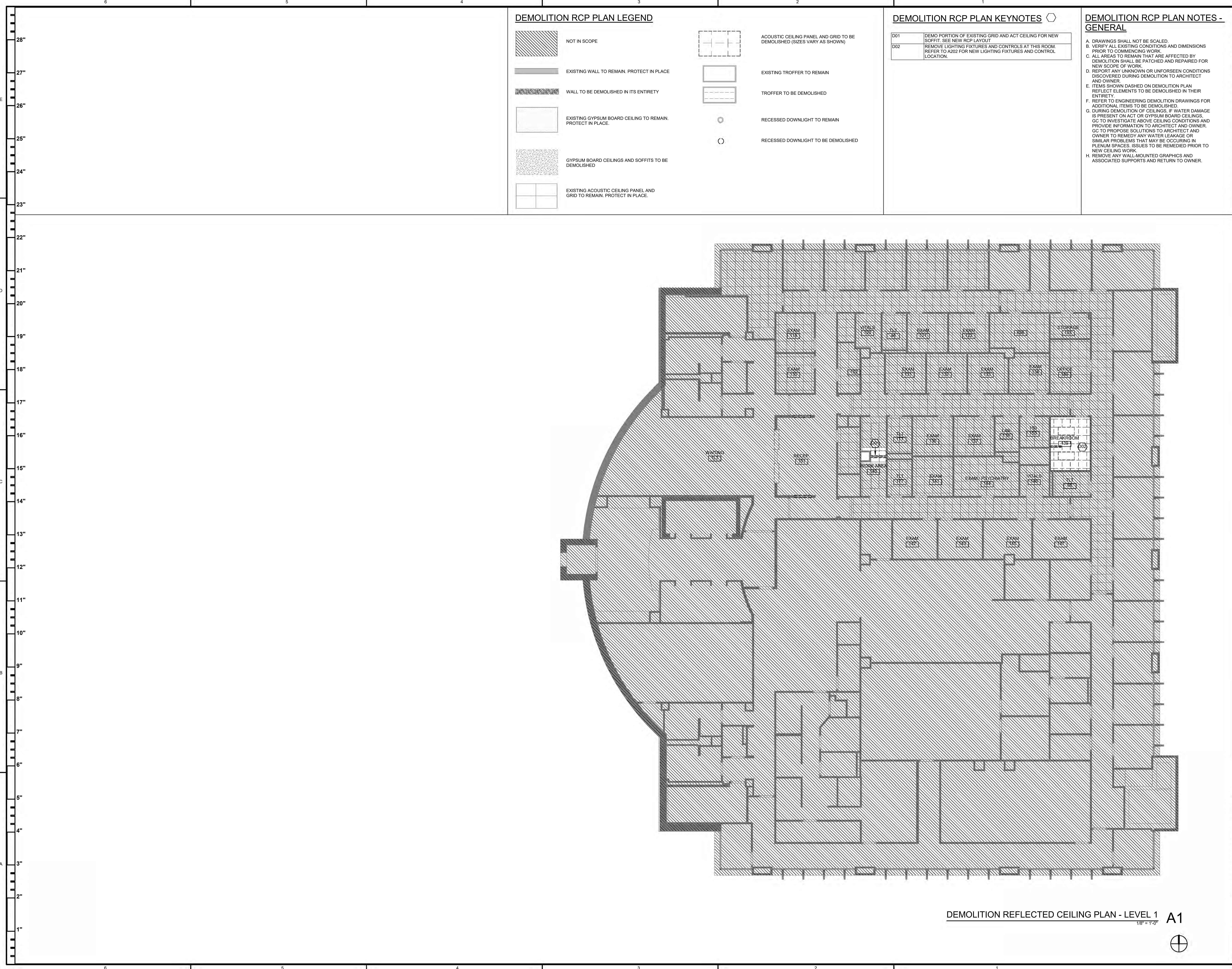

**DEMOLITION RCP PLAN LEGEND**

	NOT IN SCOPE		ACOUSTIC CEILING PANEL AND GRID TO BE DEMOLISHED (SIZES VARY AS SHOWN)
	EXISTING WALL TO REMAIN, PROTECT IN PLACE		EXISTING TROFFER TO REMAIN
	WALL TO BE DEMOLISHED IN ITS ENTIRETY		TROFFER TO BE DEMOLISHED
	EXISTING GYPSUM BOARD CEILING TO REMAIN, PROTECT IN PLACE		RECESSED DOWNLIGHT TO REMAIN
	GYPSUM BOARD CEILINGS AND SOFFITS TO BE DEMOLISHED		RECESSED DOWNLIGHT TO BE DEMOLISHED
	EXISTING ACOUSTIC CEILING PANEL AND GRID TO REMAIN, PROTECT IN PLACE		

**DEMOLITION RCP PLAN KEYNOTES**

D01	DEMO PORTION OF EXISTING GRID AND ACT CEILING FOR NEW SOFFIT. SEE NEW RCP LAYOUT
D02	REMOVE LIGHTING FIXTURES AND CONTROLS AT THIS ROOM. REFER TO A202 FOR NEW LIGHTING FIXTURES AND CONTROL LOCATION.

**DEMOLITION RCP PLAN NOTES - GENERAL**

- A. DRAWINGS SHALL NOT BE SCALED.
- B. VERIFY ALL EXISTING CONDITIONS AND DIMENSIONS PRIOR TO COMMENCING WORK.
- C. ALL AREAS TO REMAIN THAT ARE AFFECTED BY DEMOLITION SHALL BE PATCHED AND REPAIRED FOR NEW SCOPE OF WORK.
- D. REPORT ANY UNKNOWN OR UNFORSEEN CONDITIONS DISCOVERED DURING DEMOLITION TO ARCHITECT AND OWNER.
- E. ITEMS SHOWN DASHED ON DEMOLITION PLAN REFLECT ELEMENTS TO BE DEMOLISHED IN THEIR ENTIRETY.
- F. REFER TO ENGINEERING DEMOLITION DRAWINGS FOR ADDITIONAL ITEMS TO BE DEMOLISHED.
- G. DURING DEMOLITION OF CEILINGS, IF WATER DAMAGE IS PRESENT ON ACT OR GYPSUM BOARD CEILINGS GC TO INVESTIGATE ABOVE CEILING CONDITIONS AND PROVIDE INFORMATION TO ARCHITECT AND OWNER. GC TO PROPOSE SOLUTIONS TO ARCHITECT AND OWNER TO REMEDY ANY WATER LEAKAGE OR SIMILAR PROBLEMS THAT MAY BE OCCURRING IN FLENUM SPACES. ISSUES TO BE REMEDIATED PRIOR TO NEW CEILING WORK.
- H. REMOVE ANY WALL-MOUNTED GRAPHICS AND ASSOCIATED SUPPORTS AND RETURN TO OWNER.



**TREANORHL**  
 2554 Elm St., Suite 200  
 Dallas, TX 75202  
 Office: 214.310.1018  
 www.TreanorHL.com

**UNIVERSITY OF NORTH TEXAS HEALTH SCIENCE CENTER**  
**HEALTH PAVILION 1ST AND 6TH FLOOR RENOVATION**  
 855 Montgomery St., Fort Worth, TX 76107



© 2024 TreanorHL  
 This drawing or instrument of service and shall remain the property of TreanorHL. This drawing and the concepts and ideas contained herein shall not be used, reproduced, revised, or related without the express written approval of TreanorHL.  
 No representation or distribution of this drawing to meet official or regulatory requirements or for other purposes or publication in derogation of any of the rights of TreanorHL.

Issued For: IFC  
 Date: 08/15/2024

REVISIONS		
NO.	DESCRIPTION	DATE

**AD202**









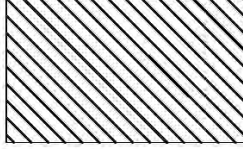

DEMOLITION REFLECTED CEILING PLAN - LEVEL 1

TreanorHL NO. HE0698.2401.00

DEMOLITION REFLECTED CEILING PLAN - LEVEL 1 A1  
 1/8" = 1'-0"

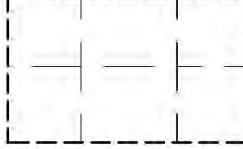

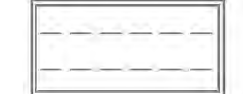
**DEMOLITION RCP PLAN LEGEND**

-  NOT IN SCOPE
-  EXISTING WALL TO REMAIN, PROTECT IN PLACE
-  WALL TO BE DEMOLISHED IN ITS ENTIRETY
-  EXISTING GYPSUM BOARD CEILING TO REMAIN, PROTECT IN PLACE
-  GYPSUM BOARD CEILINGS AND SOFFITS TO BE DEMOLISHED
-  EXISTING ACOUSTIC CEILING PANEL AND GRID TO REMAIN, PROTECT IN PLACE
-  ACOUSTIC CEILING PANEL AND GRID TO BE DEMOLISHED (SIZES VARY AS SHOWN)
-  EXISTING TROFFER TO REMAIN
-  TROFFER TO BE DEMOLISHED
-  RECESSED DOWNLIGHT TO REMAIN
-  RECESSED DOWNLIGHT TO BE DEMOLISHED

**DEMOLITION RCP PLAN KEYNOTES**

**DEMOLITION RCP PLAN NOTES - GENERAL**

- A. DRAWINGS SHALL NOT BE SCALED.
- B. VERIFY ALL EXISTING CONDITIONS AND DIMENSIONS PRIOR TO COMMENCING WORK.
- C. ALL AREAS TO REMAIN THAT ARE AFFECTED BY DEMOLITION SHALL BE PATCHED AND REPAIRED FOR NEW SCOPE OF WORK.
- D. REPORT ANY UNKNOWN OR UNFORSEEN CONDITIONS DISCOVERED DURING DEMOLITION TO ARCHITECT AND OWNER.
- E. ITEMS SHOWN DASHED ON DEMOLITION PLAN REFLECT ELEMENTS TO BE DEMOLISHED IN THEIR ENTIRETY.
- F. REFER TO ENGINEERING DEMOLITION DRAWINGS FOR ADDITIONAL ITEMS TO BE DEMOLISHED.
- G. DURING DEMOLITION OF CEILINGS, IF WATER DAMAGE IS PRESENT ON ACT OF GYPSUM BOARD CEILINGS, GO TO INVESTIGATE ABOVE CEILING CONDITIONS AND PROVIDE INFORMATION TO ARCHITECT AND OWNER. GO TO PROPOSE SOLUTIONS TO ARCHITECT AND OWNER TO REMEDY ANY WATER LEAKAGE OR SIMILAR PROBLEMS THAT MAY BE OCCURRING IN PLENUM SPACES. ISSUES TO BE REMEDIATED PRIOR TO NEW CEILING WORK.
- H. REMOVE ANY WALL-MOUNTED GRAPHICS AND ASSOCIATED SUPPORTS AND RETURN TO OWNER.



**TREANORHL**  
 2554 Elm St., Suite 200  
 Dallas, TX 75220  
 Office: 214.310.1018  
 www.TreanorHL.com

**UNIVERSITY OF NORTH TEXAS HEALTH SCIENCE CENTER**  
**HEALTH PAVILION 1ST AND 6TH FLOOR RENOVATION**  
 855 Montgomery St., Fort Worth, TX 76107



© 2024 TreanorHL  
 This drawing is a record of service and shall remain the property of TreanorHL. This drawing and the concepts and ideas contained herein shall not be used, reproduced, revised, or retained without the express written approval of TreanorHL.  
 Permission to distribute this drawing to meet official regulatory requirements or for other approved publication in derogation of any of the rights of TreanorHL.

Issued For: **IPC**  
 Date: **08/15/2024**

REVISIONS		
NO.	DESCRIPTION	DATE

**AD203**

DEMOLITION REFLECTED  
 CEILING PLAN - LEVEL 6

TreanorHL NO. RE0698.2401.00

8/15/2024 7:21:10 PM Autodesk Docs:HE0698.2401.00 UNT-HSC Health Pavilion Renovation\UNT-HSC Health Pavilion\_R23\_Arch.rvt

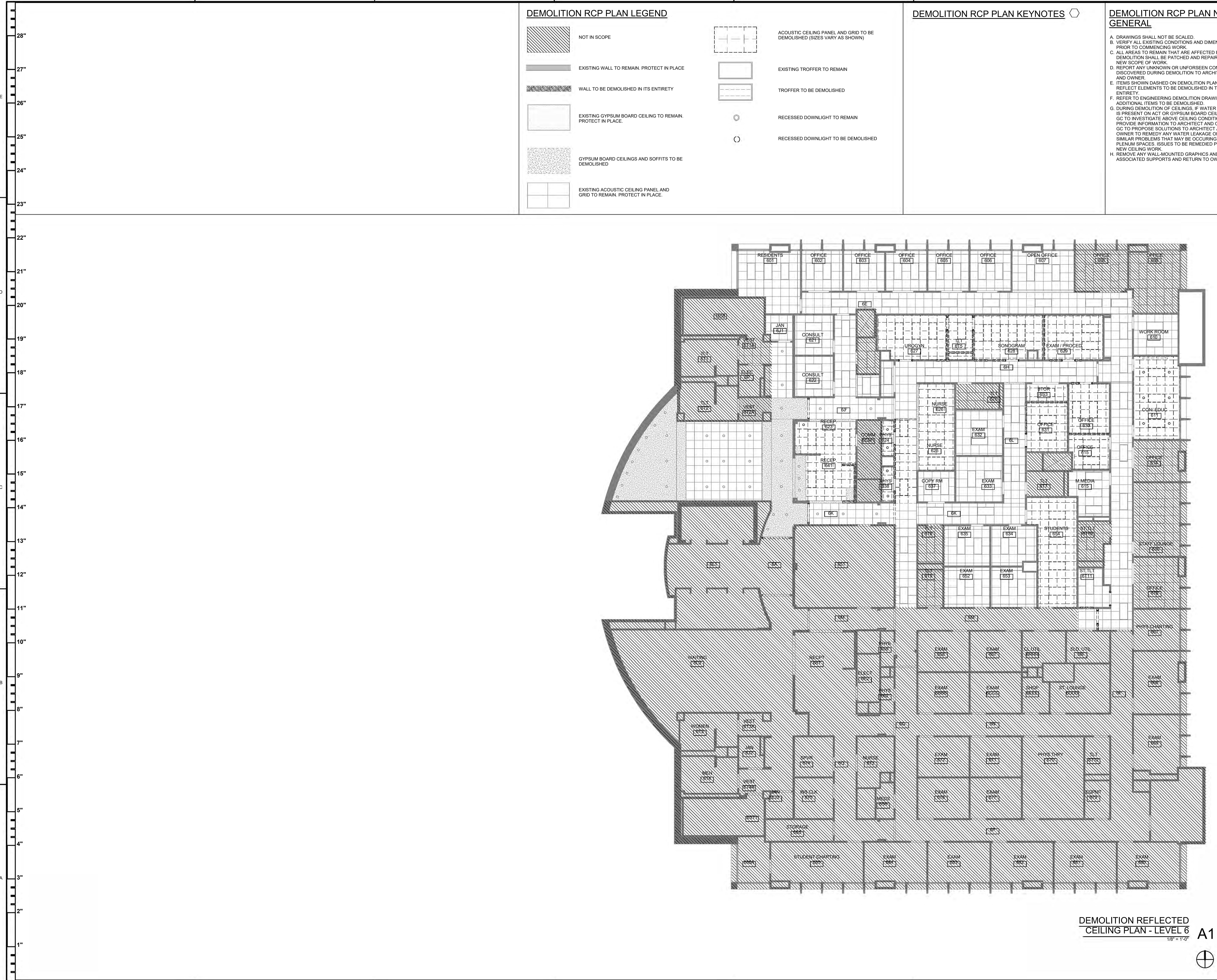







**DEMOLITION REFLECTED  
 CEILING PLAN - LEVEL 6**  
 1/8" = 1'-0" **A1**



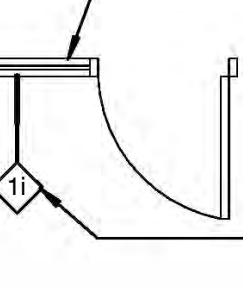
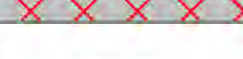
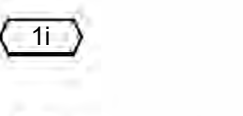
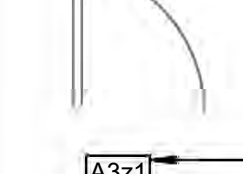

**FLOOR PLAN LEGEND**

	NOT IN SCOPE		DOOR TYPE TAG, REFER TO DOOR SCHEDULE ON SHEET A601
	EXISTING WALL TO REMAIN, PROTECT IN PLACE		WINDOW TYPE TAG, REFER TO SHEET A601
	EXISTING RATED WALL TO REMAIN, PROTECT IN PLACE		EQUIPMENT TAG, REFER TO EQUIPMENT SCHEDULE ON SHEET A601
	EXISTING DOOR AND FRAME TO REMAIN		NEW DOOR AND FRAME ASSEMBLY
	PARTITION TYPE TAG, REFER TO SHEET A002		
	NEW PARTITIONS PER PLANS		
	NEW RATED PARTITION PER PLANS		

**FLOOR PLAN KEYNOTES**

**FLOOR PLAN NOTES - GENERAL**

- A. ALL DIMENSIONS ARE TO GRID LINE OR FACE OF FINISH, UNLESS OTHERWISE NOTED.
- B. ALL ANGLES SHOWN ON THE FLOOR PLANS ARE 90 DEGREES UNLESS OTHERWISE NOTED.
- C. FURNISHINGS (SHOWN HALF-TONE) ARE SHOWN FOR GENERAL COORDINATION. REFER TO FURNITURE PLANS.
- D. VERIFY EQUIPMENT ROUGH-IN DIMENSIONS WITH MANUFACTURER AND/OR WITH REUSED OR EXISTING EQUIPMENT.
- E. COORDINATE ALL FLOOR CORE DRILLING WITH EXISTING STRUCTURE.
- F. PATCH AND LEVEL FLOOR SUBSTRATES TO RECEIVE NEW WORK AS SCHEDULED.
- G. PATCH AND REPAIR CEILING AS REQUIRED FOR NEW LAYOUT. CONTRACTOR TO REPAIR ALL CEILINGS TO MATCH EXISTING WHERE PARTITIONS HAVE BEEN DEMOLISHED AND EXISTING CEILING IS TO REMAIN.
- H. PATCH WALLS AT REMOVED RECEPTACLE OPENINGS IN PREPARATION OF NEW WORK.
- I. PATCH EXISTING FIRE-RATED WALLS, FLOORS, CEILINGS, ETC. SO AS TO MAINTAIN THE FIRE-RATING. ADD FIRE-SMOKE DAMPERS WHERE NEW DUCTS CROSS. ADD FIRE STOP AT ALL PENETRATIONS.
- J. PATCH EXISTING CONSTRUCTION SCHEDULED TO REMAIN. REPAIRED SURFACES TO BE FLUSH WITH ADJACENT FINISH SURFACES.
- K. PATCH, SAND, AND TEXTURE EXISTING SURFACES TO SAME QUALITY AS NEW CONSTRUCTION PRIOR TO INSTALLING NEW FINISHES. REFER TO THE FINISH SPECIFICATIONS AND MFR GUIDELINES FOR INSTALLATION.
- L. REFER TO ENGINEERING DRAWINGS FOR ADDITIONAL INFORMATION.



**TREANORHL**  
 2552-A  
 08/15/2024  
 2552-A  
 2552-A  
 2552-A  
 www.TreanorHL.com

**UNIVERSITY OF NORTH TEXAS HEALTH SCIENCE CENTER**  
**HEALTH PAVILION 1ST AND 6TH FLOOR RENOVATION**  
 855 Montgomery St, Fort Worth, TX 76107



© 2024 TreanorHL  
 This drawing is a contract document and shall remain the property of TreanorHL. This drawing and the concepts and ideas contained herein shall not be used, reproduced, revised, or related without the express written approval of TreanorHL.  
 No portion of this drawing is to be used for any other project or for any other purpose without the written approval of TreanorHL.  
 Issued For: IFC  
 Date: 08/15/2024

REVISIONS		
NO.	DESCRIPTION	DATE

**A101**  
 FLOOR PLAN - LEVEL 1  
 TreanorHL NO. RE0698-2401.00



FLOOR PLAN - LEVEL 1 A1  
 1/8" = 1'-0"





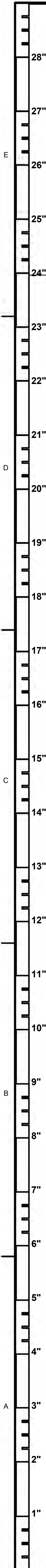

8/15/2024 7:21:14 PM  
 Autodesk Docs:HE0698-2401.00 UNT-HSC Health Pavilion Renovation\UNT-HSC Health Pavilion\_R23\_Arch.rvt

8/15/2024 7:21:18 PM Autodesk Docs:HE0698.2401.00 UNTHSC Health Pavilion Renovation\UNTHSC Health Pavilion\_R23\_Arch.rvt



PHASING FLOOR PLAN LEGEND

-  NOT IN SCOPE
-  PHASE 1
-  PHASE 2
-  PHASE 3

PHASING FLOOR PLAN NOTES - GENERAL

A. PHASING PLAN SHOWN IS AN ATTEMPT TO DELINEATE PHASES OF CONSTRUCTION WORK WHILE MAINTAINING CLINIC OPERATION. GC TO WORK WITH ARCHITECT AND OWNER TO DETERMINE FINAL PHASING DIRECTION PREFERRED PRIOR TO CONSTRUCTION.



**TREANORHL**  
 25524 E.H. Sells, 200  
 Dallas, TX 75202  
 Office: 214.310.1018  
 www.TreanorHL.com

UNIVERSITY OF NORTH TEXAS HEALTH SCIENCE CENTER  
**HEALTH PAVILION 1ST AND 6TH FLOOR RENOVATION**  
 855 Montgomery St, Fort Worth, TX 76107



© 2024 TreanorHL  
 This drawing or instrument of service and that remain the property of TreanorHL. This drawing and the concepts and ideas contained herein shall not be used, reproduced, revised, or related without the express written approval of TreanorHL.  
 No portion of this drawing to be used, copied, or published in any form or by any means, electronic or mechanical, including photocopying, recording, or by any information storage and retrieval system, without the prior written permission of TreanorHL.

Issued For: IFC  
 Date: 08/15/2024

REVISIONS		
NO.	DESCRIPTION	DATE

**A101P**  
 PHASING FLOOR PLAN - LEVEL 1  
 TreanorHL NO. HE0698.2401.00

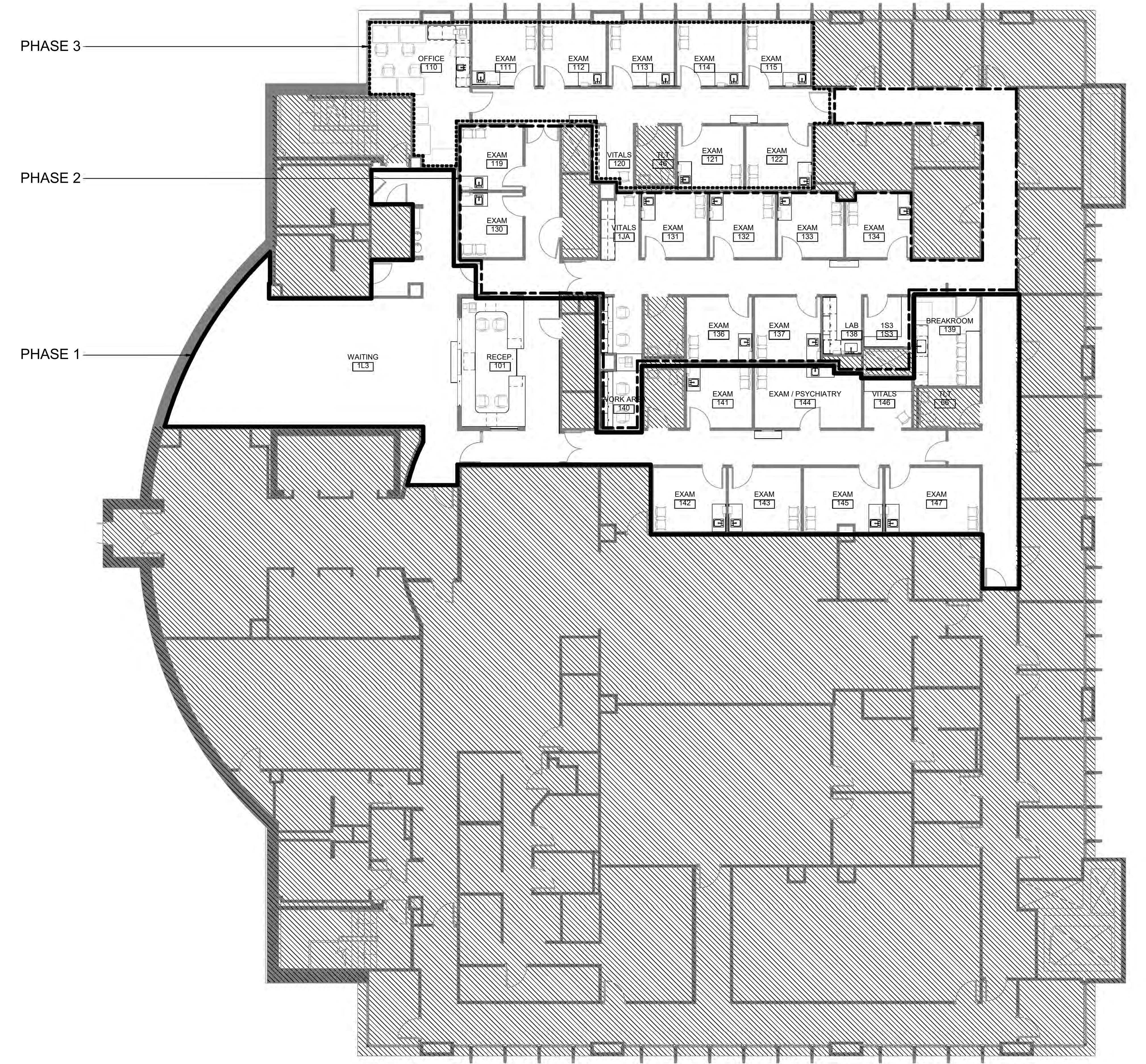

PHASING FLOOR PLAN - LEVEL 1  
1/8" = 1'-0" A1

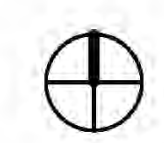

**FLOOR PLAN LEGEND**

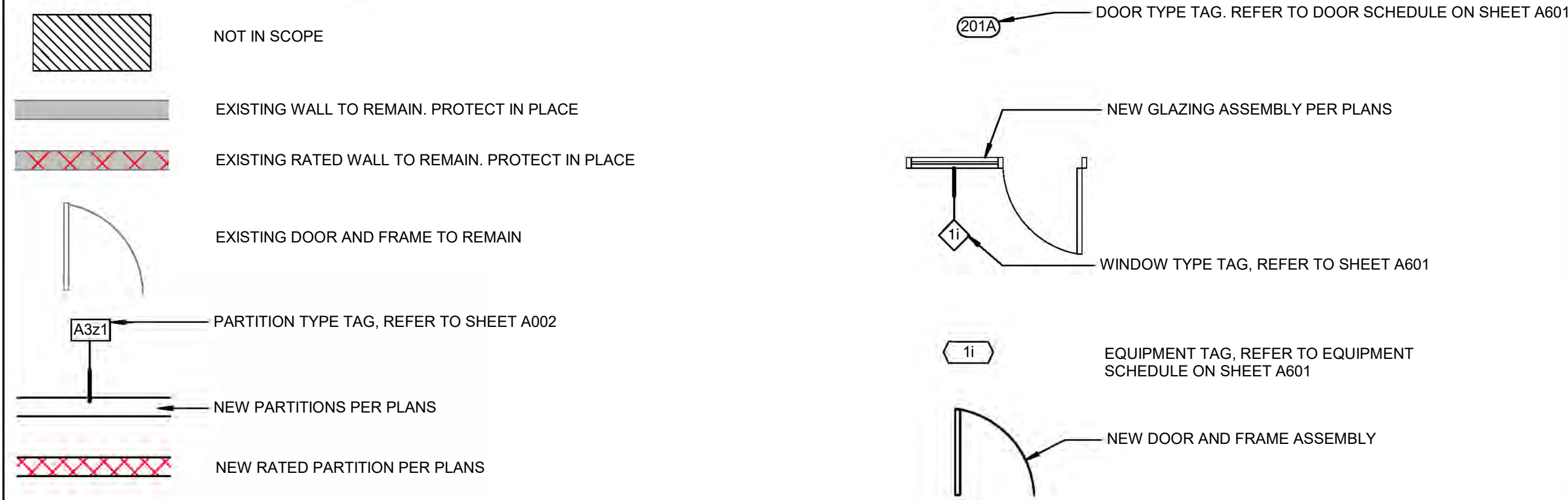

**FLOOR PLAN KEYNOTES**



**FLOOR PLAN NOTES - GENERAL**

- A. ALL DIMENSIONS ARE TO GRID LINE OR FACE OF FINISH, UNLESS OTHERWISE NOTED.
- B. ALL ANGLES SHOWN ON THE FLOOR PLANS ARE 90 DEGREES UNLESS OTHERWISE NOTED.
- C. FURNISHINGS (SHOWN HALFTONE) ARE SHOWN FOR GENERAL COORDINATION. REFER TO FURNITURE PLANS.
- D. VERIFY EQUIPMENT ROUGH-IN DIMENSIONS WITH MANUFACTURER AND/OR WITH REUSED OR EXISTING EQUIPMENT.
- E. COORDINATE ALL FLOOR CORE DRILLING WITH EXISTING STRUCTURE.
- F. PATCH AND LEVEL FLOOR SUBSTRATES TO RECEIVE NEW WORK AS SCHEDULED.
- G. PATCH AND REPAIR CEILING AS REQUIRED FOR NEW LAYOUT.
- H. PATCH WALLS AT REMOVED RECEPTACLE OPENINGS IN PREPARATION OF NEW WORK.
- I. PATCH EXISTING FIRE-RATED WALLS, FLOORS, CEILINGS, ETC. SO AS TO MAINTAIN THE FIRE-RATING. ADD FIRE-SMOKE DAMPERS WHERE NEW DUCTS CROSS. ADD FIRE STOP AT ALL PENETRATIONS.
- J. PATCH EXISTING CONSTRUCTION SCHEDULED TO REMAIN. REPAIRED SURFACES TO BE FLUSH WITH ADJACENT FINISH SURFACES.
- K. PATCH, SAND, AND TEXTURE EXISTING SURFACES TO SAME QUALITY AS NEW CONSTRUCTION PRIOR TO INSTALLING NEW FINISHES. REFER TO THE FINISH SPECIFICATIONS AND MFR GUIDELINES FOR INSTALLATION.
- L. REFER TO ENGINEERING DRAWINGS FOR ADDITIONAL INFORMATION.



**TREANORHL**  
 2556 Elm St., Suite 200  
 Dallas, TX 75220  
 Office: 214.310.1018  
 www.treanorhl.com

**UNIVERSITY OF NORTH TEXAS HEALTH SCIENCE CENTER**  
**HEALTH PAVILION 1ST AND 6TH FLOOR RENOVATION**  
 855 Montgomery St., Fort Worth, TX 76107



© 2024 TreanorHL  
 This drawing is a contract document and shall remain the property of TreanorHL. This drawing and the concepts and ideas contained herein shall not be used, reproduced, revised, or retained without the express written approval of TreanorHL.  
 No portion of this drawing is to be used for any other project or for any other contract or publication in derogation of any of the rights of TreanorHL.

Issued For: IFC  
 Date: 08/15/2024

REVISIONS		
NO.	DESCRIPTION	DATE

**A106**  
 FLOOR PLAN - LEVEL 6

TreanorHL NO. RE0698-2401.00

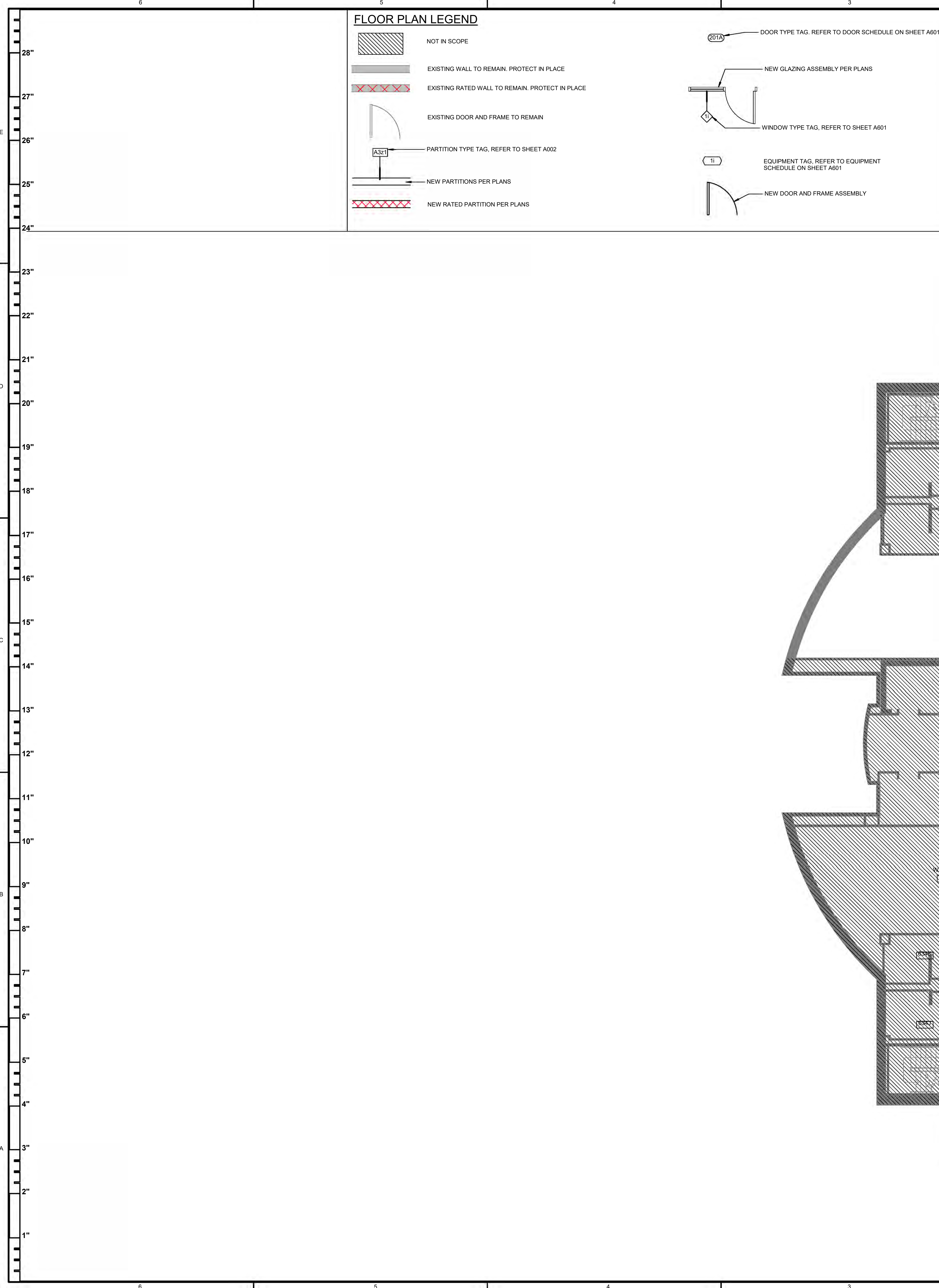

**FLOOR PLAN - LEVEL 6** A1  
 1/8" = 1'-0"

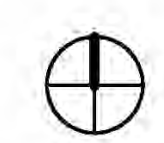

8/15/2024 7:21:22 PM Autodesk Docs:HE0698-2401.00 UNTHSC Health Pavilion Renovation\UNTHSC Health Pavilion\_R23\_Arch.rvt

6  
5  
4  
3  
2  
1  
 28"  
27"  
26"  
25"  
24"  
23"  
22"  
21"  
20"  
19"  
18"  
17"  
16"  
15"  
14"  
13"  
12"  
11"  
10"  
9"  
8"  
7"  
6"  
5"  
4"  
3"  
2"  
1"  
 E  
D  
C  
B  
A  
 Autodesk Docs: H:\E0698.2401.00\UNTHSC Health Pavilion Renovation\UNTHSC Health Pavilion\_R23\_Arch.rvt  
 8/15/2024 7:21:27 PM

**FURNITURE FLOOR PLAN LEGEND**

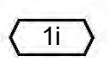
-  NOT IN SCOPE
-  FURNITURE TAG

**FURNITURE FLOOR PLAN KEYNOTES**

**FURNITURE PLAN NOTES - GENERAL**

- A. FURNISHINGS SHOWN FOR GENERAL COORDINATION.
- B. DO NOT SCALE DRAWINGS.
- C. COORDINATE ALL FLOOR CORE DRILLING WITH EXISTING STRUCTURE. REFER TO ELECTRICAL DRAWINGS FOR ALL FLOOR CORE LOCATIONS. FINAL FIELD VERIFICATION AND X-RAY FLOOR SCANNING SHALL BE PERFORMED AND COORDINATED WITH ARCHITECT PRIOR TO WORK. SEE STRUCTURAL DRAWINGS FOR ADDITIONAL INFORMATION.



**TREANORHL**  
 2554 Elm St., Suite 200  
 Dallas, TX 75202  
 Office: 214.310.1018  
 www.treanorhl.com

UNIVERSITY OF NORTH TEXAS HEALTH SCIENCE CENTER  
**HEALTH PAVILION 1ST AND 6TH FLOOR RENOVATION**  
 855 Montgomery St., Fort Worth, TX 76107



© 2024 TreanorHL  
 This drawing is a representation of service and shall remain the property of TreanorHL. This drawing and the concepts and ideas contained herein shall not be used, reproduced, revised, or related without the express written approval of TreanorHL.  
 No portion of this drawing to be used for official or regulatory purposes or for the construction or publication in derogation of any of the rights of TreanorHL.

Issued For: IFC  
 Date: 08/15/2024

REVISIONS		
NO.	DESCRIPTION	DATE

**A111**  
 FURNITURE FLOOR PLAN - LEVEL 1  
 TreanorHL NO. HE0698.2401.00

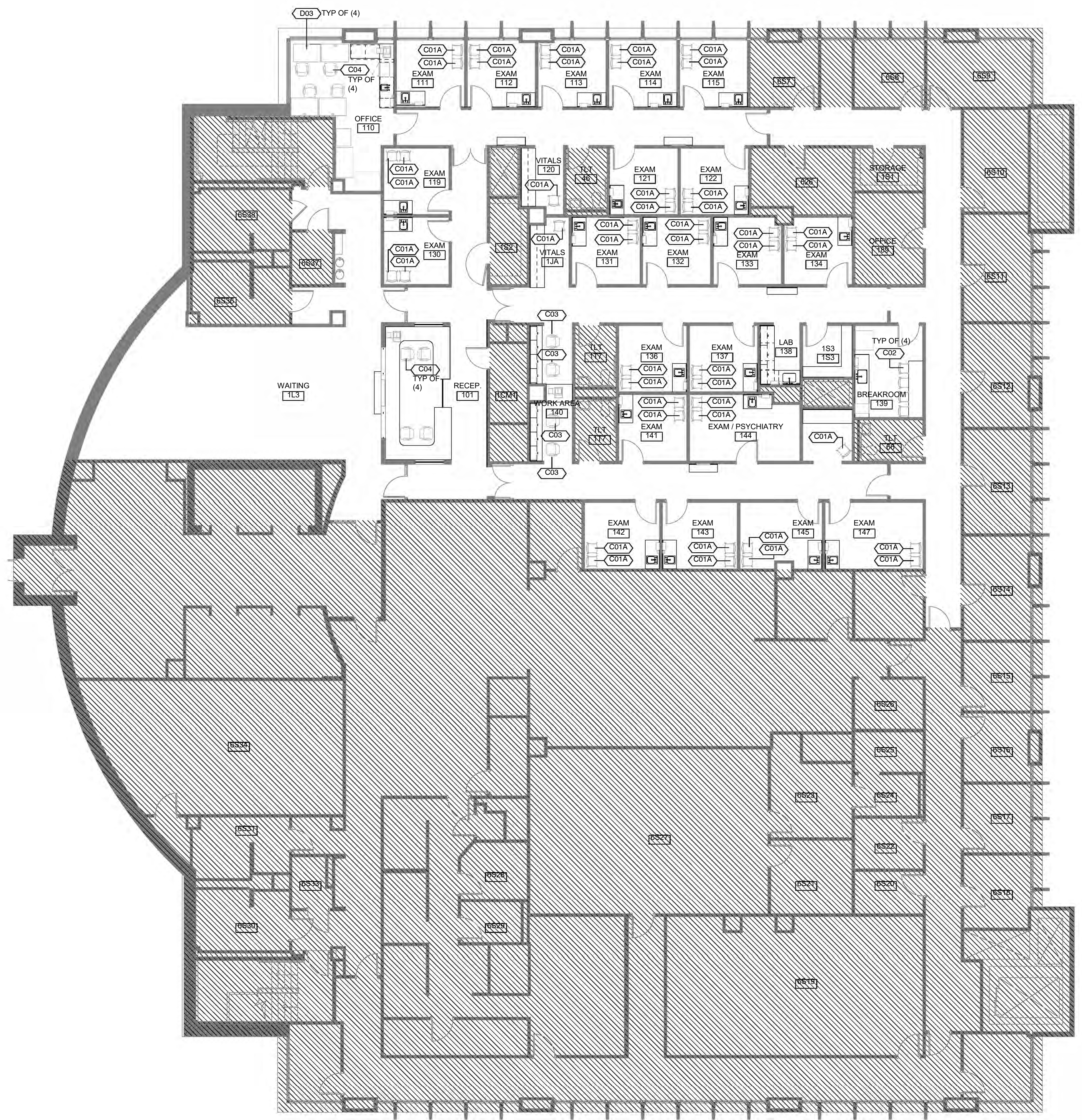

**FOR REFERENCE ONLY**

FURNITURE FLOOR PLAN - LEVEL 1 A1  
1/8" = 1'-0"

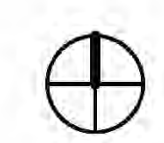

FURNITURE FLOOR PLAN LEGEND

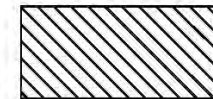
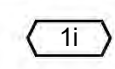
-  NOT IN SCOPE
-  FURNITURE TAG

FURNITURE FLOOR PLAN KEYNOTES

FURNITURE PLAN NOTES - GENERAL

- A. FURNISHINGS SHOWN FOR GENERAL COORDINATION.
- B. DO NOT SCALE DRAWINGS.
- C. COORDINATE ALL FLOOR CORE DRILLING WITH EXISTING STRUCTURE. REFER TO ELECTRICAL DRAWINGS FOR ALL FLOOR CORE LOCATIONS. FINAL FIELD VERIFICATION AND X-RAY FLOOR SCANNING SHALL BE PERFORMED AND COORDINATED WITH ARCHITECT PRIOR TO WORK. SEE STRUCTURAL DRAWINGS FOR ADDITIONAL INFORMATION.



**TREANORHL**  
 2554 Elm St., Suite 200  
 Dallas, TX 75202  
 Office: 214.310.1018  
 www.TreanorHL.com

UNIVERSITY OF NORTH TEXAS HEALTH SCIENCE CENTER  
 HEALTH PAVILION 1ST AND 6TH FLOOR RENOVATION  
 855 Montgomery St., Fort Worth, TX 76107



© 2024 TreanorHL  
 This drawing is an instrument of service and shall remain the property of TreanorHL. This drawing and the concepts and ideas contained herein shall not be used, reproduced, revised, or retained without the express written approval of TreanorHL.  
 No portion of this drawing is to be used for any other project or for any other purpose without the written approval of TreanorHL.  
 Issued For: IFC  
 Date: 08/15/2024

REVISIONS

NO.	DESCRIPTION	DATE

**A112**

FURNITURE FLOOR PLAN - LEVEL 6

TreanorHL NO. RE0698-2401.00

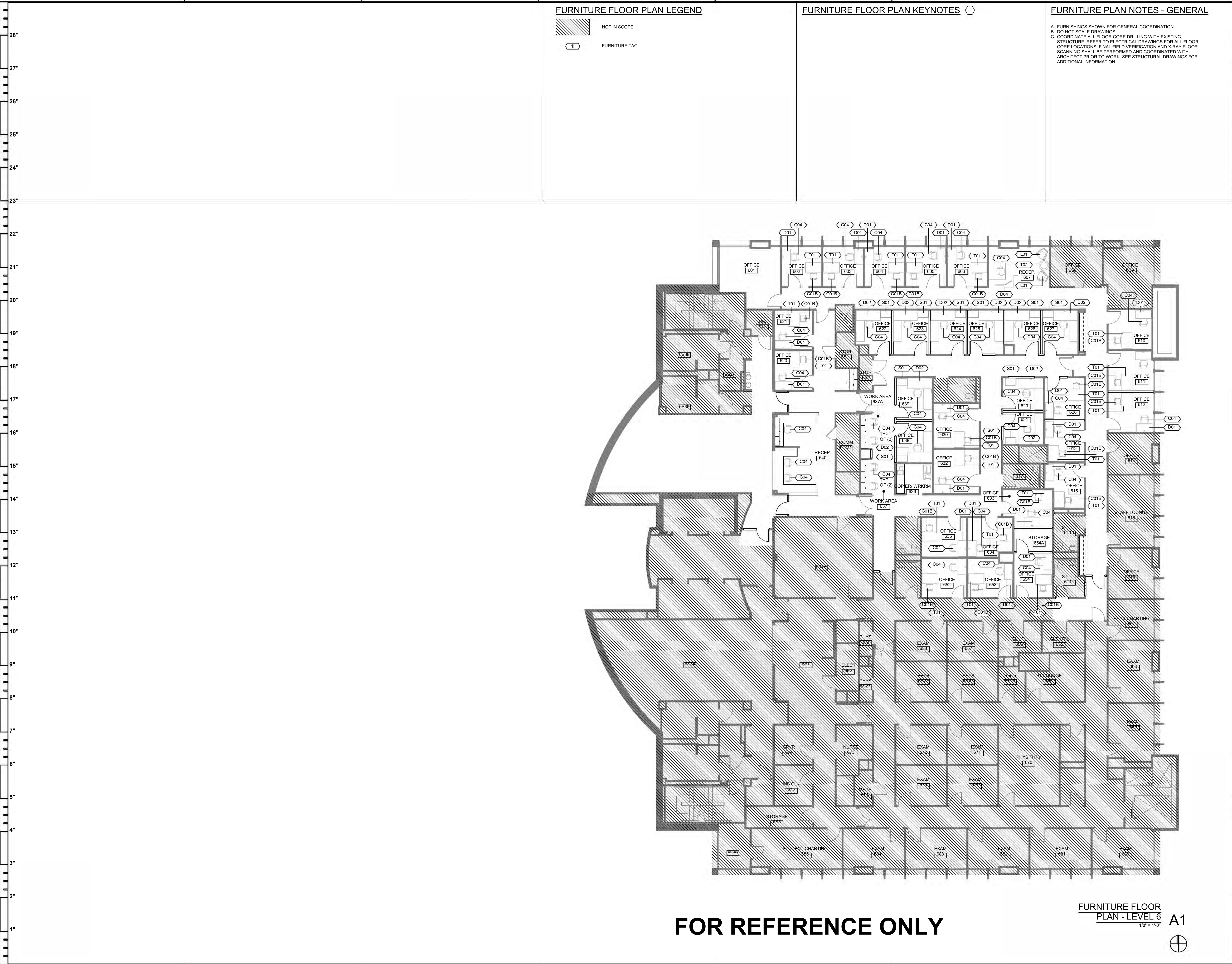









**FOR REFERENCE ONLY**

FURNITURE FLOOR PLAN - LEVEL 6  
 1/8" = 1'-0" A1

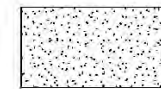
8/15/2024 7:21:31 PM Autodesk Docs:HE0698-2401.00 UNT-HSC Health Pavilion Renovation\HSC Health Pavilion\_R23\_Arch.rvt

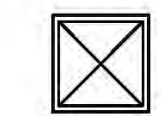
6  
5  
4  
3  
2  
1  
 28"  
27"  
26"  
25"  
24"  
23"  
22"  
21"  
20"  
19"  
18"  
17"  
16"  
15"  
14"  
13"  
12"  
11"  
10"  
9"  
8"  
7"  
6"  
5"  
4"  
3"  
2"  
1"  
 E  
D  
C  
B  
A  
 6  
5  
4  
3  
2  
1  
 8/15/2024 7:21:33 PM  
 Autodesk Docs: \\HE0698.2401\00\UNTHSC Health Pavilion Renovation\UNTHSC Health Pavilion\_RCP\_Arch.rvt  
 TREANORHL  
 2554 E. 7th St., Suite 200  
 Dallas, TX 75202  
 Office: 214.310.1018  
 www.treanorhl.com

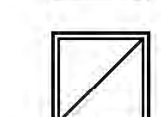
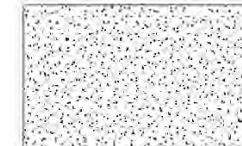
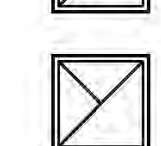
**RCP LEGEND**

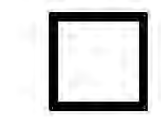
	EXISTING WALL TO REMAIN		NEW ACOUSTICAL PANEL CEILING AND GRID
	EXISTING RATED WALL TO REMAIN		NEW GYPSUM BOARD CEILING
	NEW PARTITIONS PER PLANS		DIFFUSER-SUPPLY REFER TO MECHANICAL DRAWINGS
	NOT IN SCOPE		DIFFUSER-RETURN REFER TO MECHANICAL DRAWINGS
	EXISTING GYPSUM BOARD CEILING		DIFFUSER-EXHAUST REFER TO MECHANICAL DRAWINGS
	EXISTING ACOUSTIC CEILING PANEL AND GRID		NEW 2X2 LIGHT FIXTURE REFER TO ELECTRICAL DRAWINGS

**RCP KEYNOTES**

R01	INSTALL (4) TYPE A FIXTURES THIS ROOM AND PROVIDE NEW CONTROLS. SAME TYPE AS SCHEDULED AND SHOWN ON ELECTRICAL SHEETS. REUSE EXISTING CIRCUIT TO SERVE NEW LIGHTING AT THIS ROOM. REFER TO ELECTRICAL FIXTURE SCHEDULE AND INTERIOR CONTROLS SCHEDULE FOR NEW FIXTURES AND CONTROLS INFORMATION - SHEET E201.
R03	NEW UNDERCABINET LIGHTING AT THIS LOCATION. LIGHT FIXTURE TYPE 'B'-REFER TO ELEC DRAWINGS.

**RCP NOTES - GENERAL**

- A. REFER TO FIRE PROTECTION DRAWINGS FOR LOCATIONS OF FIRE SPRINKLER HEADS. CENTER FIRE SPRINKLER HEADS BOTH DIRECTIONS IN CEILING TILES.
- B. SUBMIT LAYOUT OF ALL GYPSUM BOARD CEILING CONTROL JOINTS FOR REVIEW.
- C. SEE MECHANICAL AND ELECTRICAL DRAWINGS FOR MOUNTING LOCATIONS OF ITEMS WHERE NO CEILING IS REQUIRED OR INDICATED.
- D. LIGHTS, DIFFUSERS, EXIT SIGNS, SMOKE DETECTORS, AND FIRE ALARM SPEAKERS/TROBES SHALL BE CENTERED IN THE CEILING TILES IN WHICH THEY OCCUR, UNLESS NOTED OTHERWISE.
- E. CENTER ALL CEILING GRIDS IN EACH ROOM OR SPACE UNLESS OTHERWISE INDICATED WITH A GRID ORIGIN OR DIMENSION.
- F. REFER TO FINISH SCHEDULE ON SHEET A700 FOR ALL FINISH INFORMATION.
- G. PAINT ALL EXISTING GYPSUM BOARD CEILINGS AND SOFFITS PT-2.
- H. GC TO REPLACE ANY DAMAGED OR STAINED CEILING TILES WITHIN THE SCOPE OF WORK. NOTIFY ARCHITECT AND OWNER.

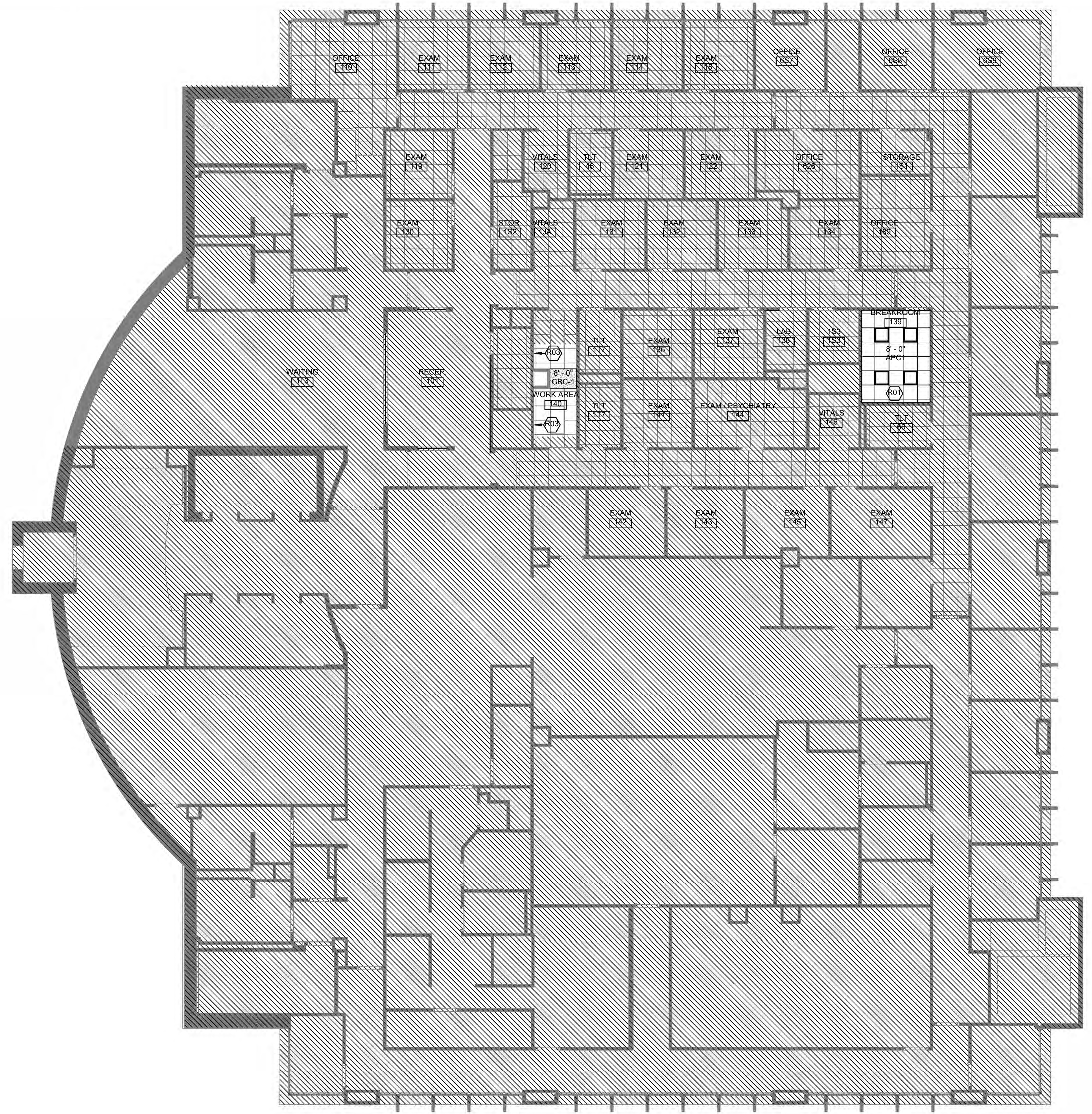

REFLECTED CEILING PLAN - LEVEL 1  
1/8" = 1'-0" A1

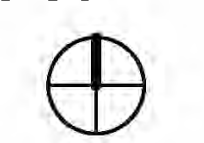

**TREANORHL**  
 2554 E. 7th St., Suite 200  
 Dallas, TX 75202  
 Office: 214.310.1018  
 www.treanorhl.com

UNIVERSITY OF NORTH TEXAS HEALTH SCIENCE CENTER  
**HEALTH PAVILION 1ST AND 6TH FLOOR RENOVATION**  
 855 Montgomery St., Fort Worth, TX 76107



© 2024 TreanorHL  
 This drawing is a record of service and shall remain the property of TreanorHL. The drawing and the concepts and ideas contained herein shall not be used, reproduced, revised, or related without the express written approval of TreanorHL.  
 No portion of this drawing is to be used for any other project or for any other purpose without the express written approval of TreanorHL.  
 Issued For: IFC  
 Date: 08/15/2024

REVISIONS		
NO.	DESCRIPTION	DATE

**A151**  
 REFLECTED CEILING PLAN - LEVEL 1  
 TreanorHL NO. HE0698.2401.00

8/15/2024 7:21:36 PM Autodesk Docs:HE0698.2401.00 UNT-HSC Health Pavilion Renovation\UNT-HSC Health Pavilion\_R22\_Arch.rvt

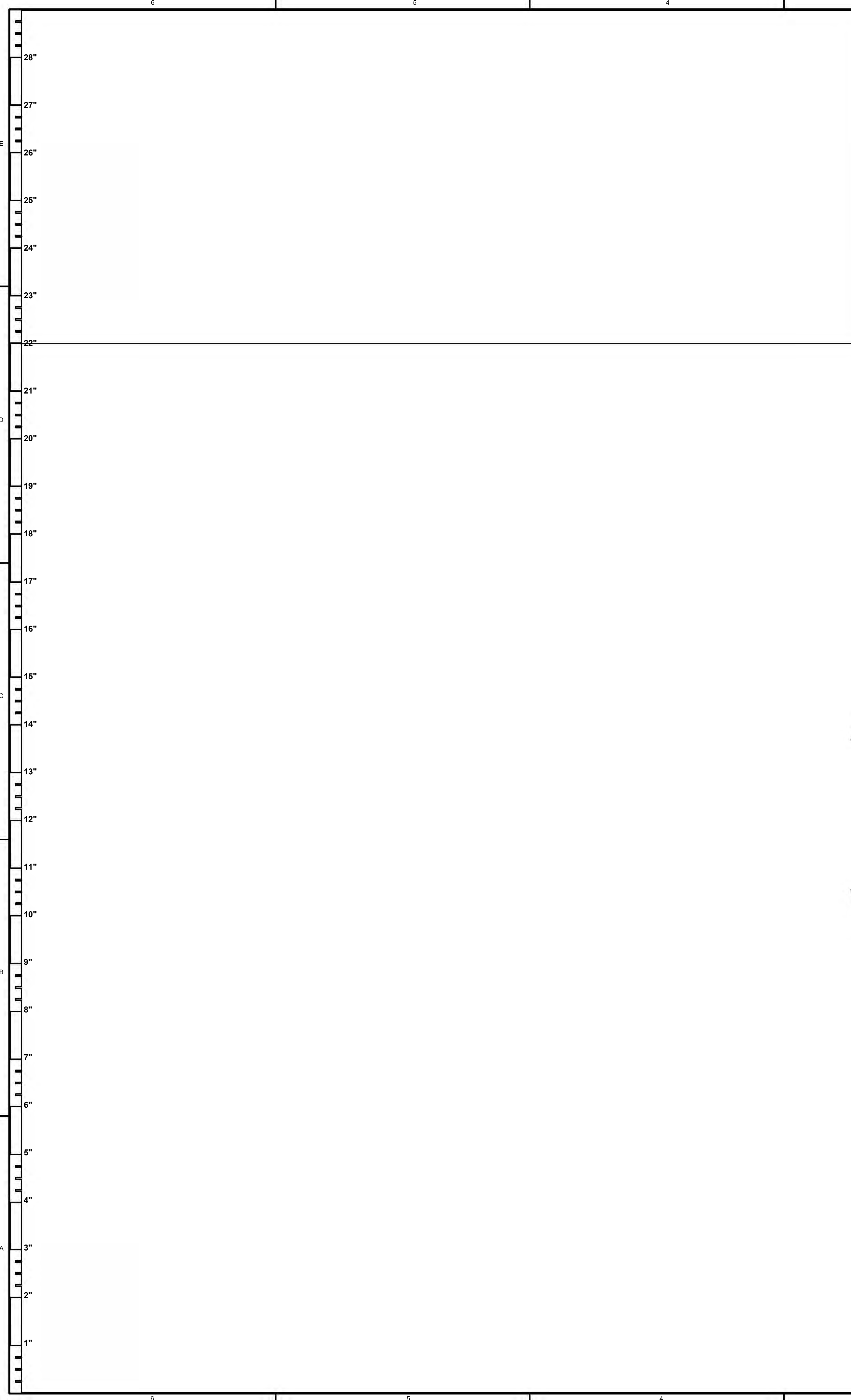

**RCP LEGEND**

	EXISTING WALL TO REMAIN		NEW ACoustICAL PANEL CEILING AND GRID
	EXISTING RATED WALL TO REMAIN		NEW GYPSUM BOARD CEILING
	NEW PARTITIONS PER PLANS		DIFFUSER-SUPPLY REFER TO MECHANICAL DRAWINGS
	NOT IN SCOPE		DIFFUSER-RETURN REFER TO MECHANICAL DRAWINGS
	EXISTING GYPSUM BOARD CEILING		DIFFUSER-EXHAUST REFER TO MECHANICAL DRAWINGS
	EXISTING ACoustIC CEILING PANEL AND GRID		NEW 2X2 LIGHT FIXTURE REFER TO ELECTRICAL DRAWINGS

**RCP KEYNOTES**

R02 NEW UNDERCABINET LIGHTING AT THIS LOCATION. REFER TO ELEC DRAWINGS.

**RCP NOTES - GENERAL**

- A. REFER TO FIRE PROTECTION DRAWINGS FOR LOCATIONS OF FIRE SPRINKLER HEADS. CENTER FIRE SPRINKLER HEADS BOTH DIRECTIONS IN CEILING TILES.
- B. SUBMIT LAYOUT OF ALL GYPSUM BOARD CEILING CONTROL JOINTS FOR REVIEW.
- C. SEE MECHANICAL AND ELECTRICAL DRAWINGS FOR MOUNTING LOCATIONS OF ITEMS WHERE NO CEILING IS REQUIRED OR INDICATED.
- D. LIGHTS, DIFFUSERS, EXIT SIGNS, SMOKE DETECTORS, AND FIRE ALARM SPEAKERS/TROBES SHALL BE CENTERED IN THE CEILING TILES IN WHICH THEY OCCUR, UNLESS NOTED OTHERWISE.
- E. CENTER ALL CEILING GRIDS IN EACH ROOM OR SPACE UNLESS OTHERWISE INDICATED WITH A GRID ORIGIN OR DIMENSION.
- F. REFER TO FINISH SCHEDULE ON SHEET A700 FOR ALL FINISH INFORMATION.
- G. PAINT ALL EXISTING GYPSUM BOARD CEILING AND SOFFITS PT-2.
- H. GC TO REPLACE ANY DAMAGED OR STAINED CEILING TILES WITHIN THE SCOPE OF WORK. NOTIFY ARCHITECT AND OWNER.

**TREANORHL**  
 2554 Elm St., Suite 200  
 Dallas, TX 75202  
 Office: 214.310.1018  
 www.treanorhl.com

**UNIVERSITY OF NORTH TEXAS HEALTH SCIENCE CENTER**  
**HEALTH PAVILION 1ST AND 6TH FLOOR RENOVATION**  
 855 Montgomery St., Fort Worth, TX 76107



© 2024 TreanorHL  
 This drawing is a product of service and shall remain the property of TreanorHL. This drawing and the concepts and ideas contained herein shall not be used, reproduced, revised, or related without the express written approval of TreanorHL.  
 No portion of this drawing is to be used for any other project or publication in derogation of any of the rights of TreanorHL.

Issued For: IFC  
 Date: 08/15/2024

REVISIONS		
NO.	DESCRIPTION	DATE

**REFLECTED CEILING PLAN - LEVEL 6**  
 1/8" = 1'-0" A1

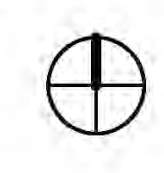

**A152**  
 REFLECTED CEILING PLAN - LEVEL 6  
 TreanorHL NO. HE0698.2401.00

**FLOOR PLAN LEGEND**

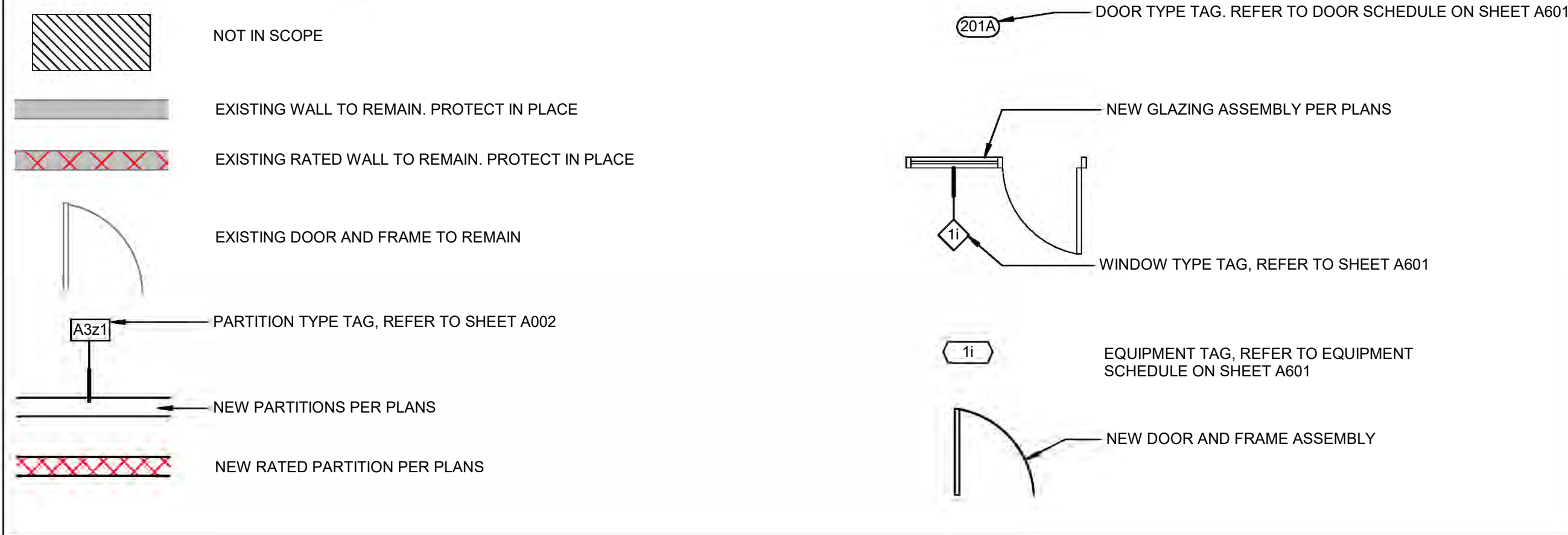

**FLOOR PLAN KEYNOTES**

**FLOOR PLAN NOTES - GENERAL**

- A. ALL DIMENSIONS ARE TO GRID LINE OR FACE OF FINISH, UNLESS OTHERWISE NOTED.
- B. ALL ANGLES SHOWN ON THE FLOOR PLANS ARE 90 DEGREES UNLESS OTHERWISE NOTED.
- C. FURNISHINGS (SHOWN HALFTONE) ARE SHOWN FOR GENERAL COORDINATION. REFER TO FURNITURE PLANS.
- D. VERIFY EQUIPMENT ROUGH-IN DIMENSIONS WITH MANUFACTURER AND/OR WITH REUSED OR EXISTING EQUIPMENT.
- E. COORDINATE ALL FLOOR CORE DRILLINGS WITH EXISTING STRUCTURE.
- F. PATCH AND LEVEL FLOOR SUBSTRATES TO RECEIVE NEW WORK AS SCHEDULED.
- G. PATCH AND REPAIR CEILING AS REQUIRED FOR NEW LAYOUT. CONTRACTOR TO REPAIR ALL CEILINGS TO MATCH EXISTING WHERE PARTITIONS HAVE BEEN DEMOLISHED AND EXISTING CEILING IS TO REMAIN.
- H. PATCH WALLS AT REMOVED RECEPTACLE OPENINGS IN PREPARATION OF NEW WORK.
- I. PATCH EXISTING FIRE-RATED WALLS, FLOORS, CEILINGS, ETC. SO AS TO MAINTAIN THE FIRE-RATING. ADD FIRE-SMOKE DAMPERS WHERE NEW DUCTS CROSS. ADD FIRE STOP AT ALL PENETRATIONS.
- J. PATCH EXISTING CONSTRUCTION SCHEDULED TO REMAIN. REPAIRED SURFACES TO BE FLUSH WITH ADJACENT FINISH SURFACES.
- K. PATCH, SAND, AND TEXTURE EXISTING SURFACES TO SAME QUALITY AS NEW CONSTRUCTION PRIOR TO INSTALLING NEW FINISHES. REFER TO THE FINISH SPECIFICATIONS AND MFR GUIDELINES FOR INSTALLATION. REFER TO ENGINEERING DRAWINGS FOR ADDITIONAL INFORMATION.

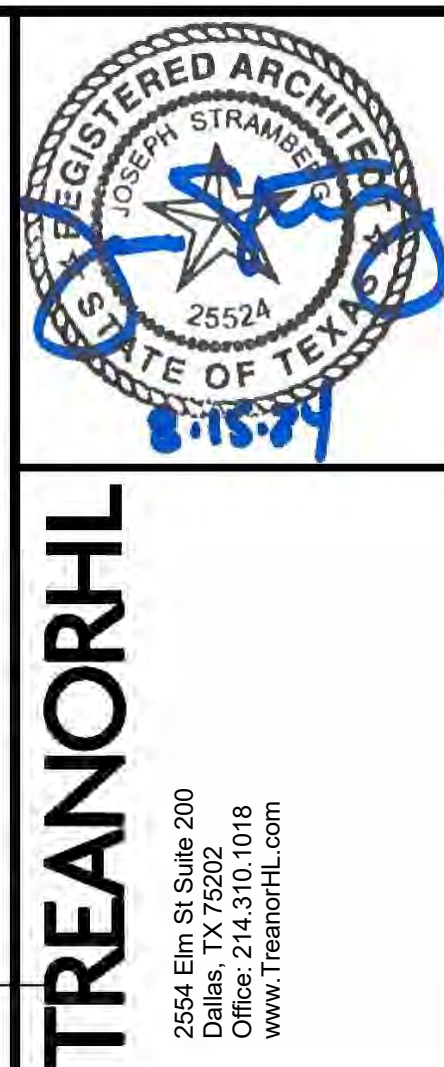

**TREANORHL**  
 25524 License No. 25524  
 Dallas, TX 75202  
 Office: 214.310.1018  
 www.treanorhl.com

**UNIVERSITY OF NORTH TEXAS HEALTH SCIENCE CENTER**  
**HEALTH PAVILION 1ST AND 6TH FLOOR RENOVATION**  
 855 Montgomery St, Fort Worth, TX 76107



© 2024 TreanorHL  
 This drawing is a record of service and shall remain the property of TreanorHL. This drawing and the contents and data contained herein shall not be used, reproduced, revised, or retained without the express written approval of TreanorHL. TreanorHL is not responsible for any errors or omissions in this drawing or for any consequences or publication in derogation of any of the rights of TreanorHL.

Issued For: IFC  
 Date: 08/15/2024

REVISIONS		
NO.	DESCRIPTION	DATE

**A401**  
 ENLARGED FLOOR PLANS AND ELEVATIONS - LEVEL 1  
 TreanorHL NO. HE0698-2401.00

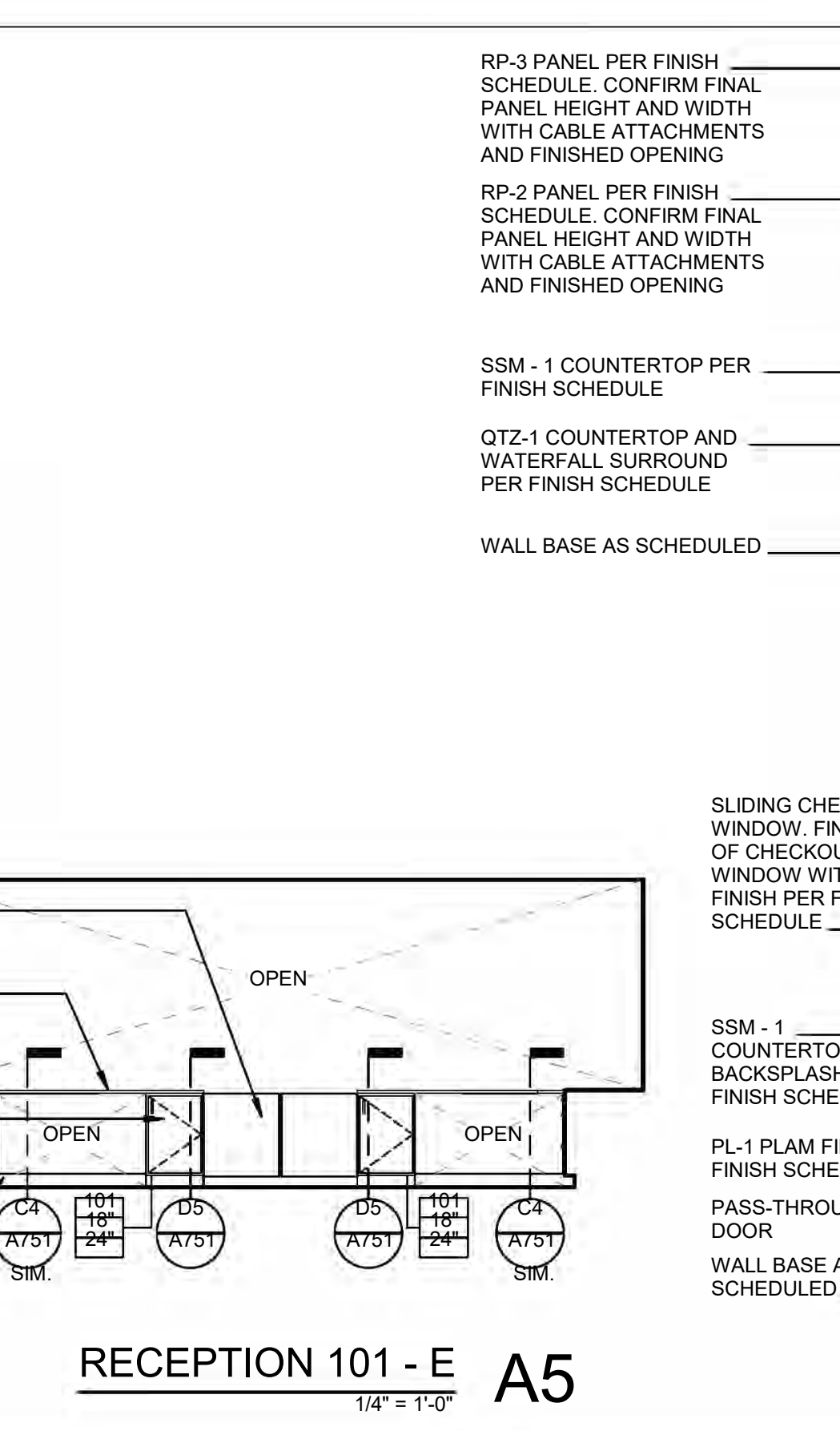
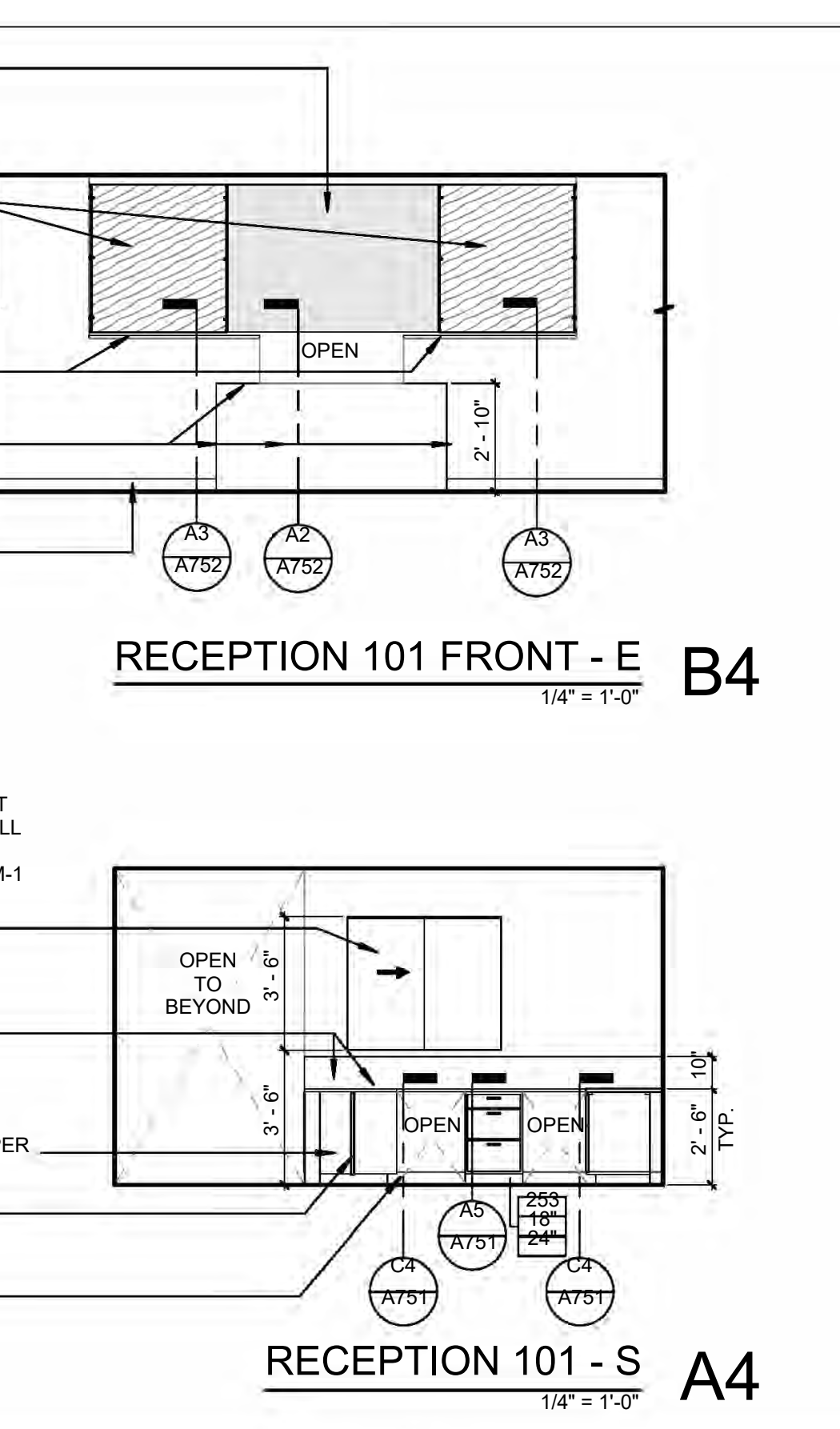
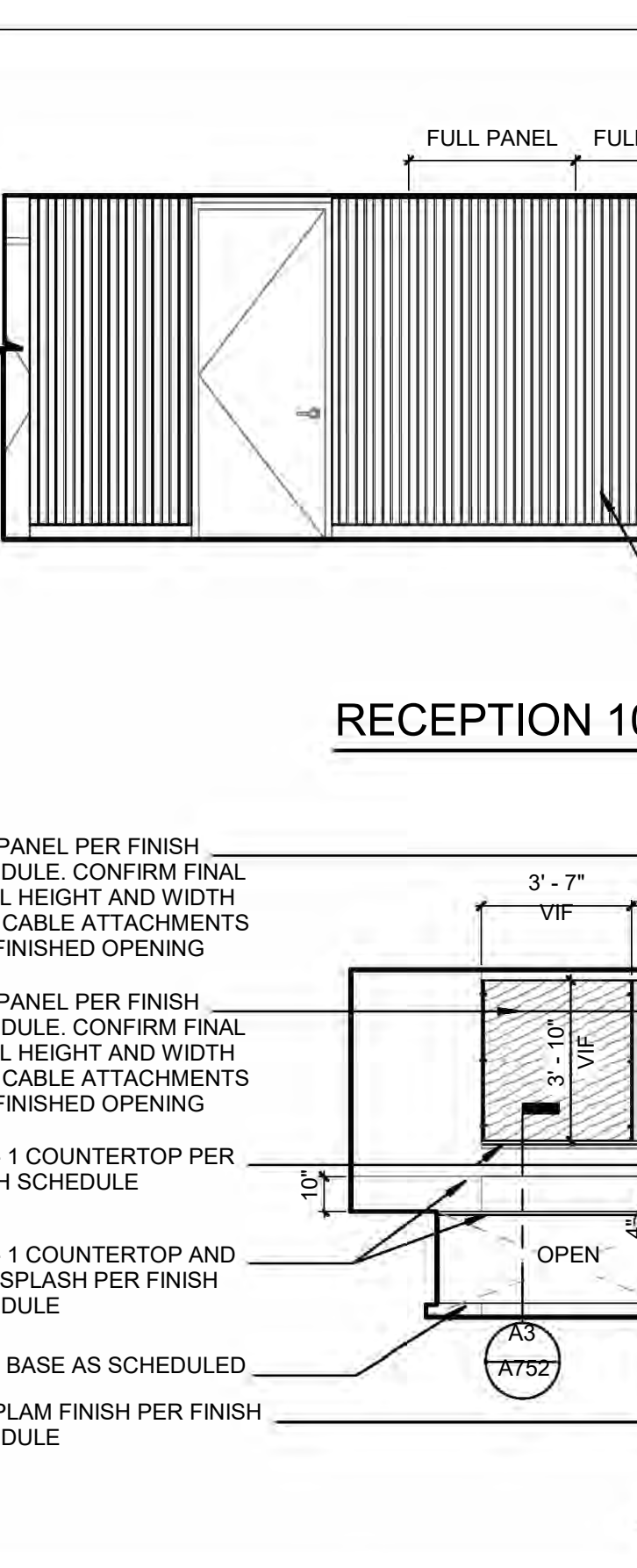
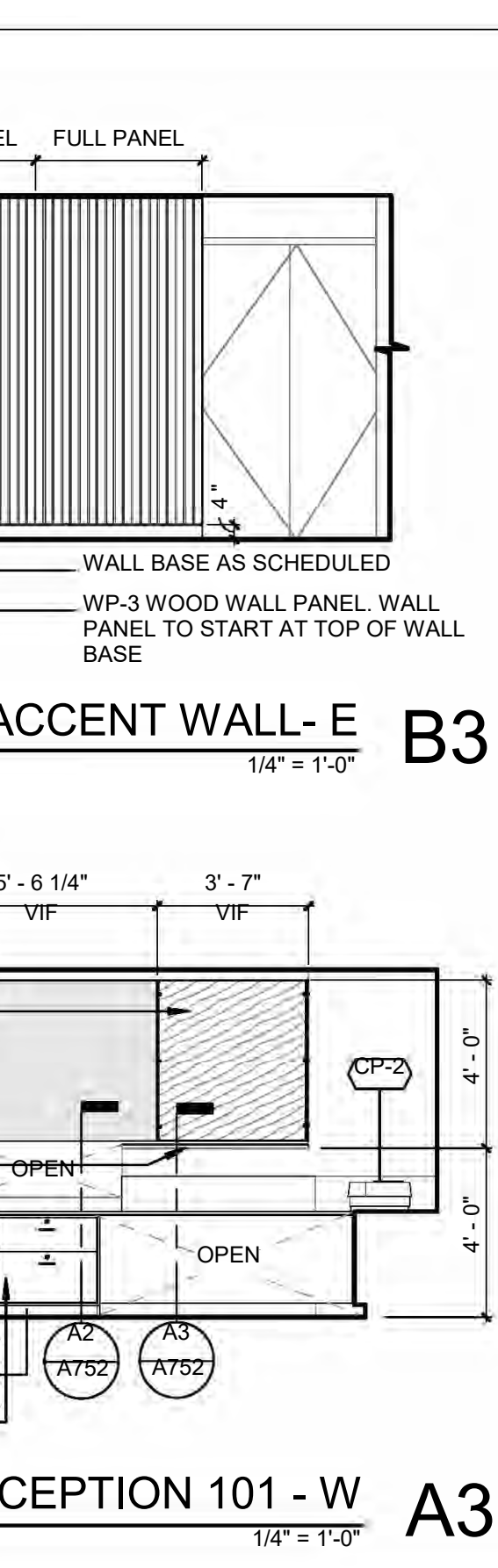
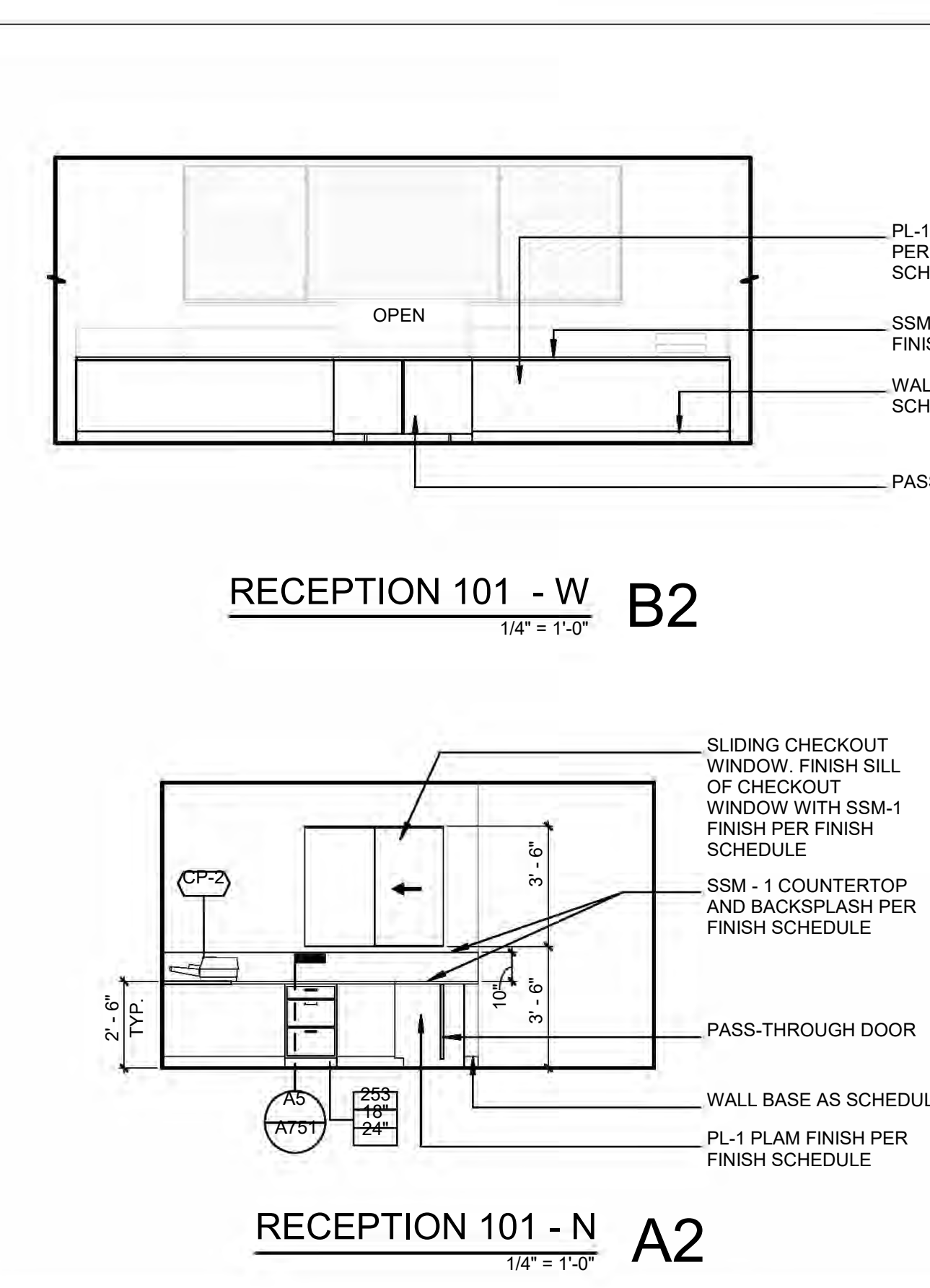
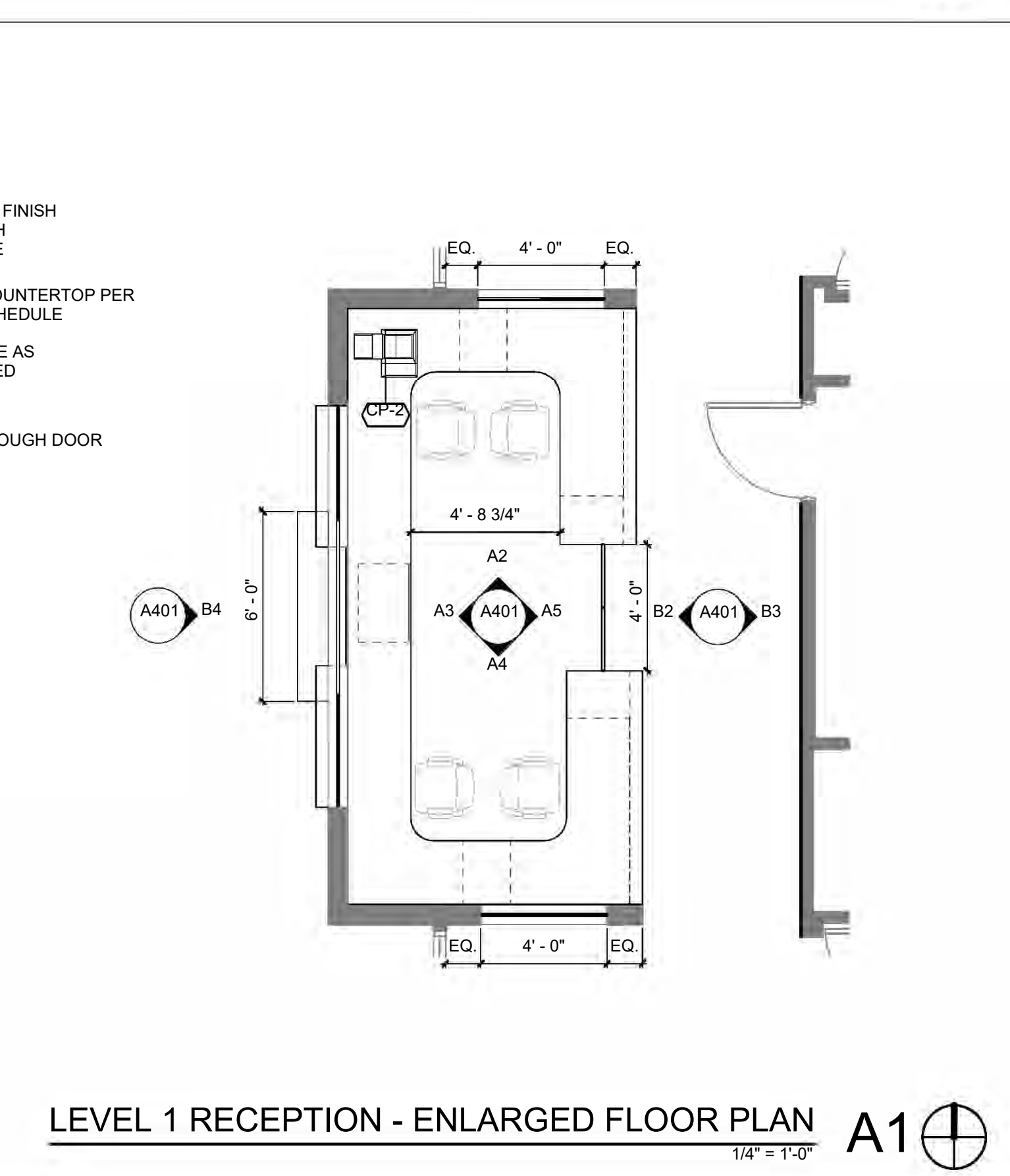
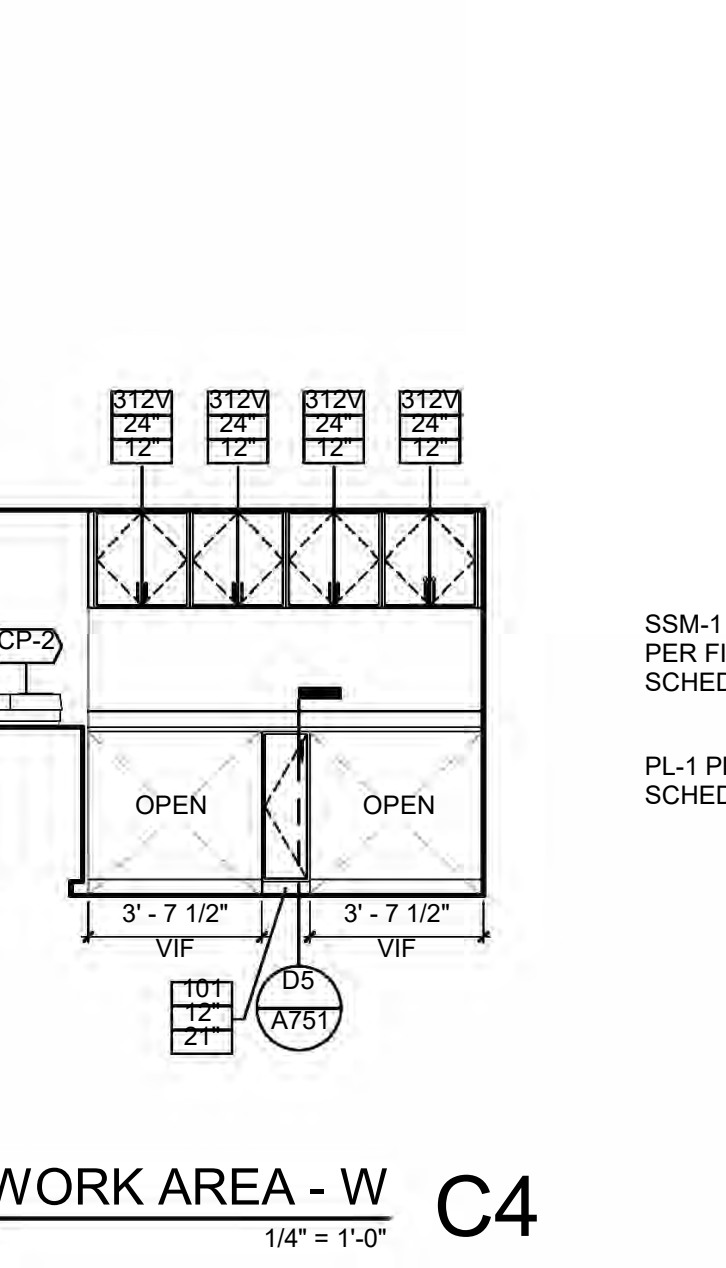
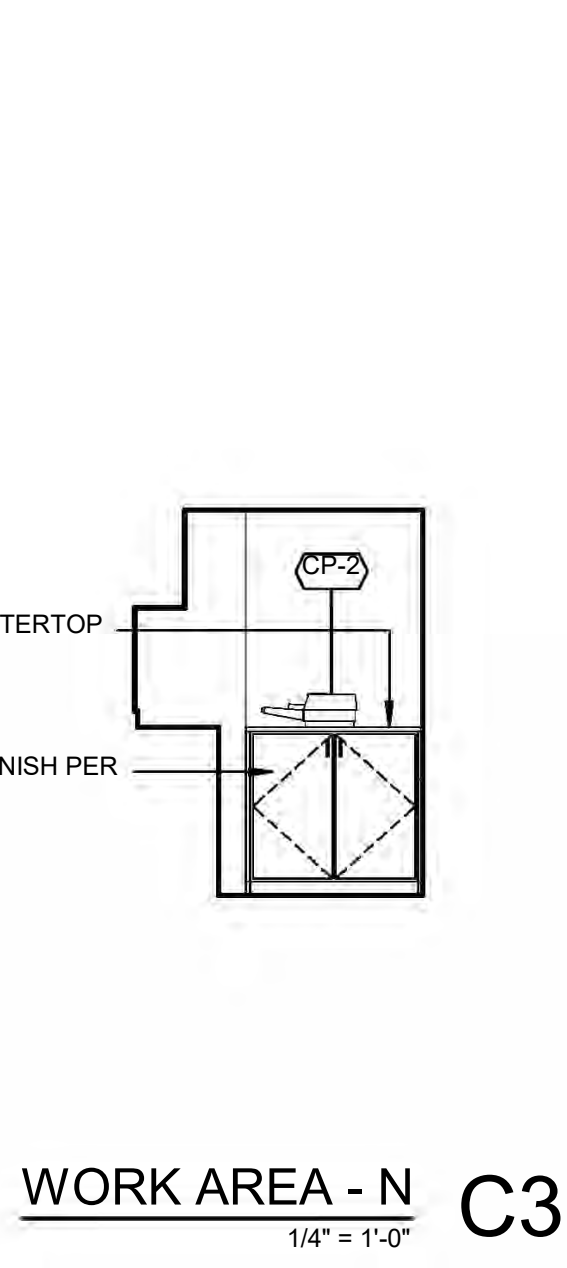
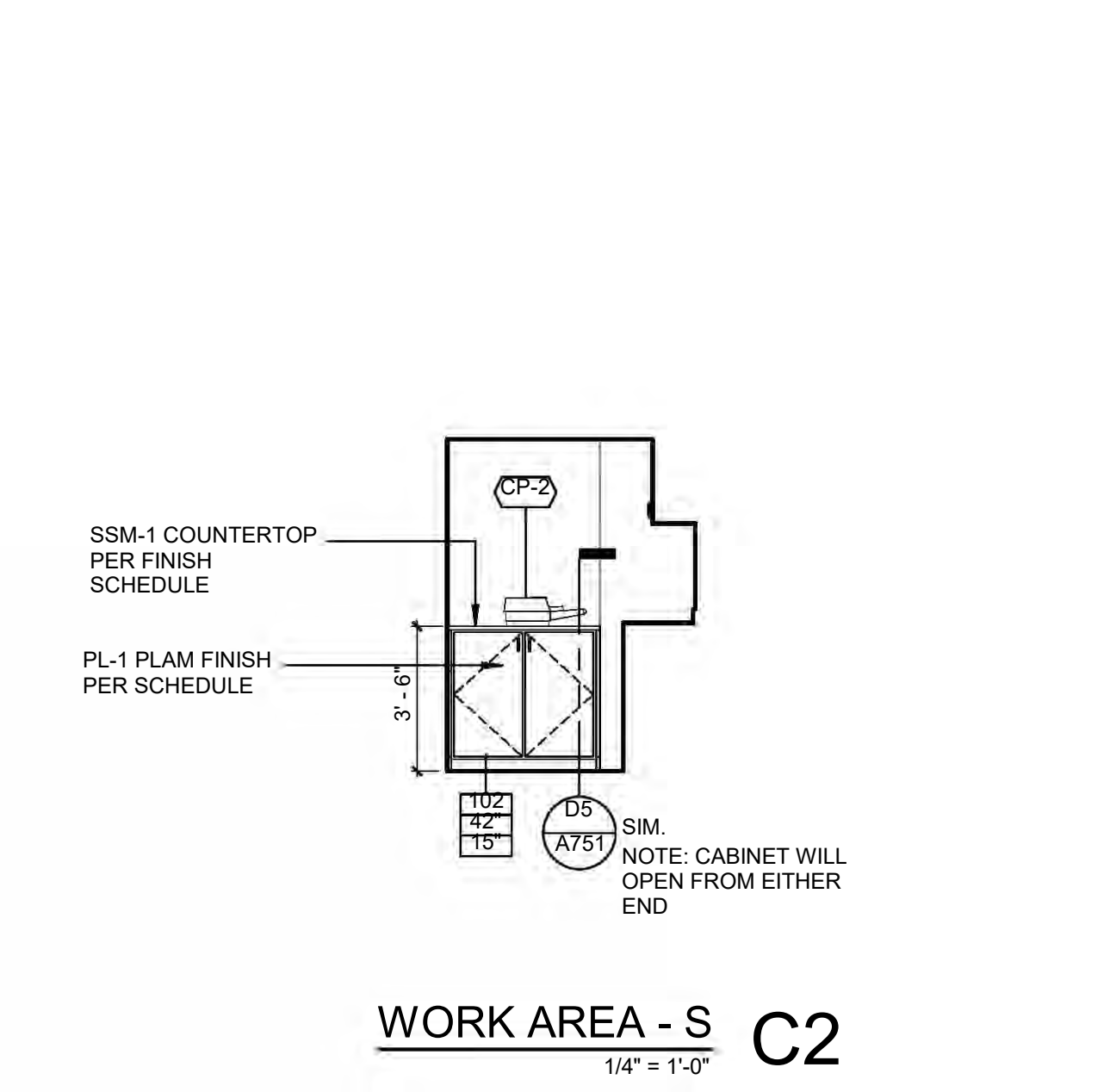
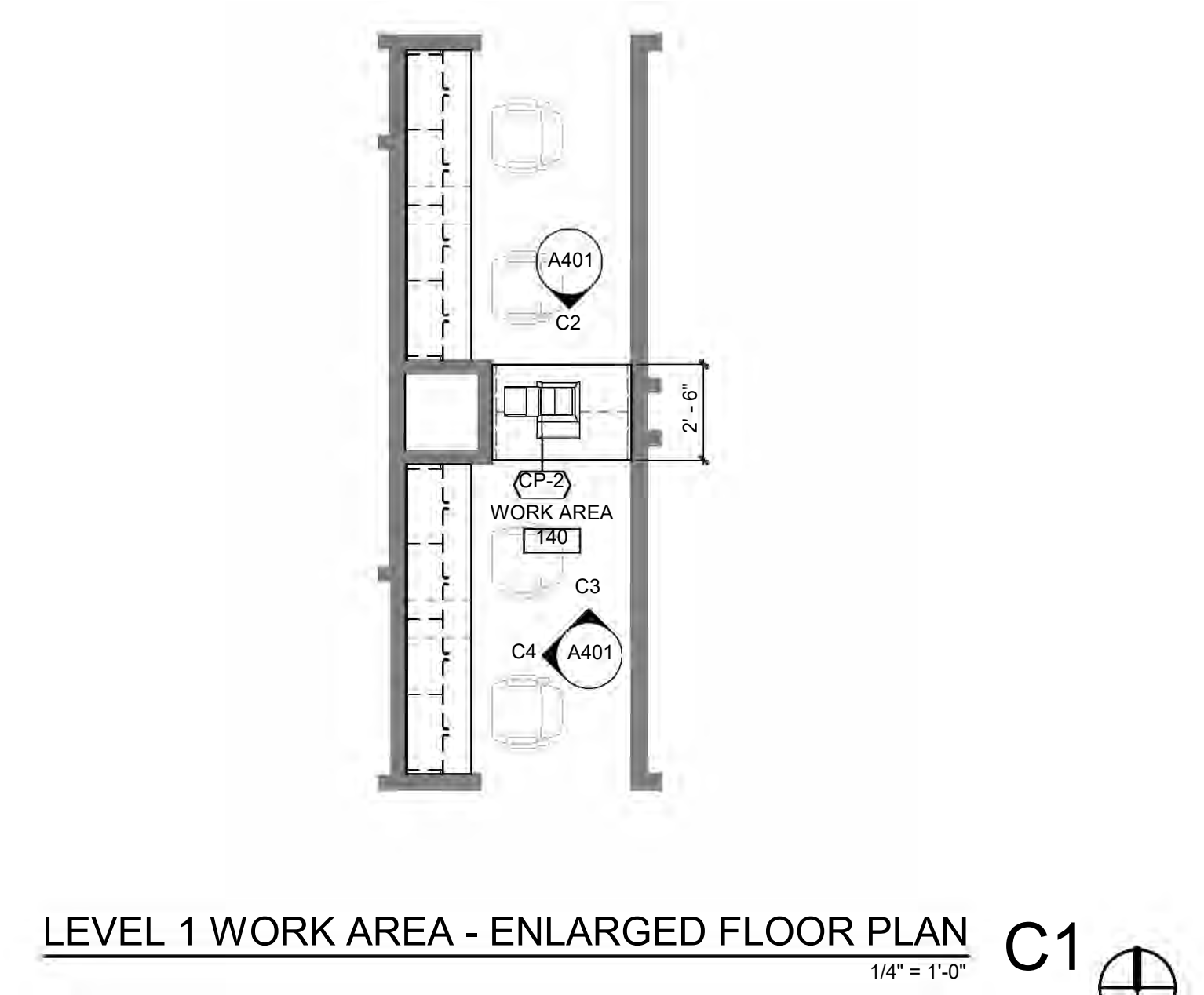
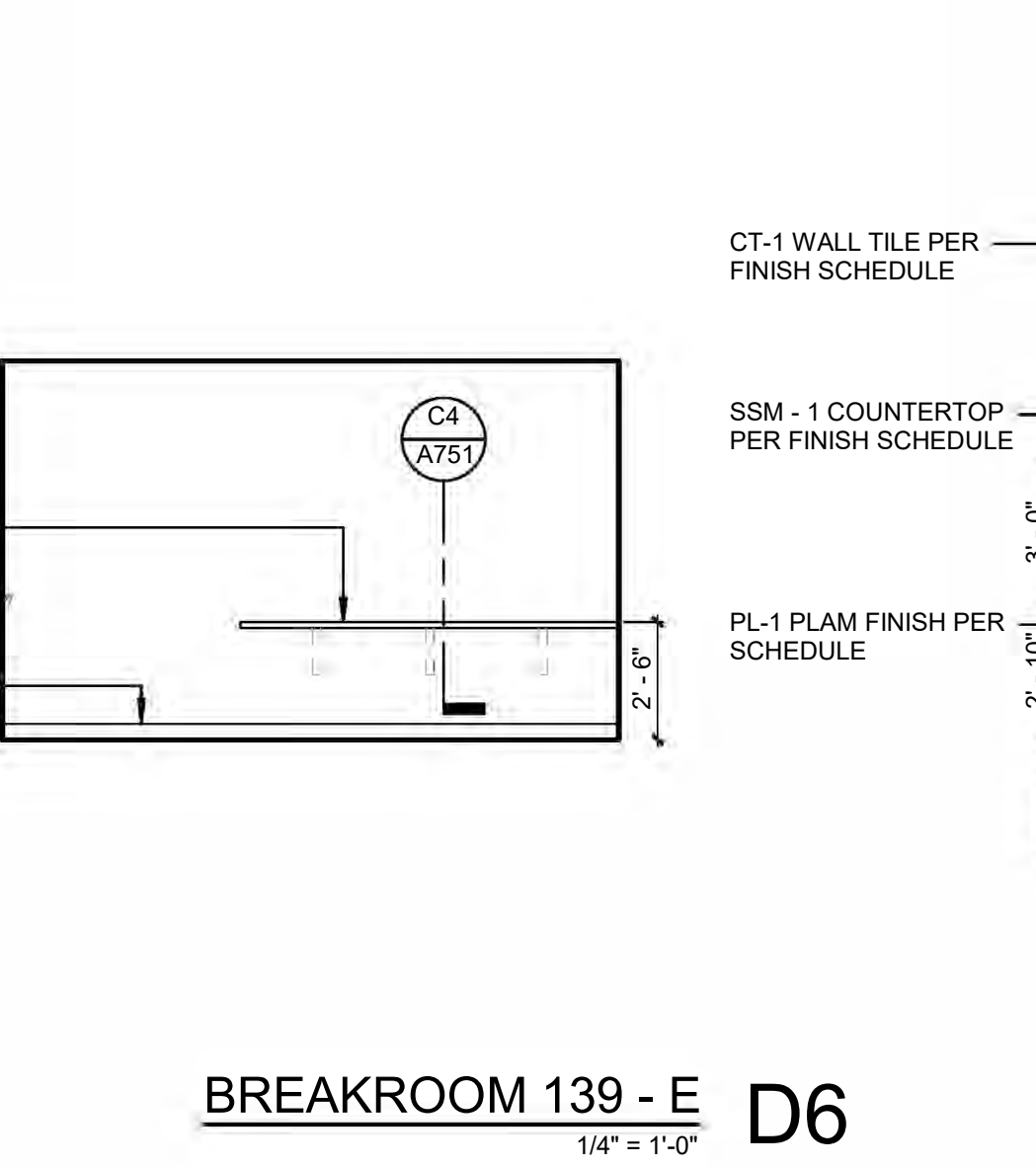
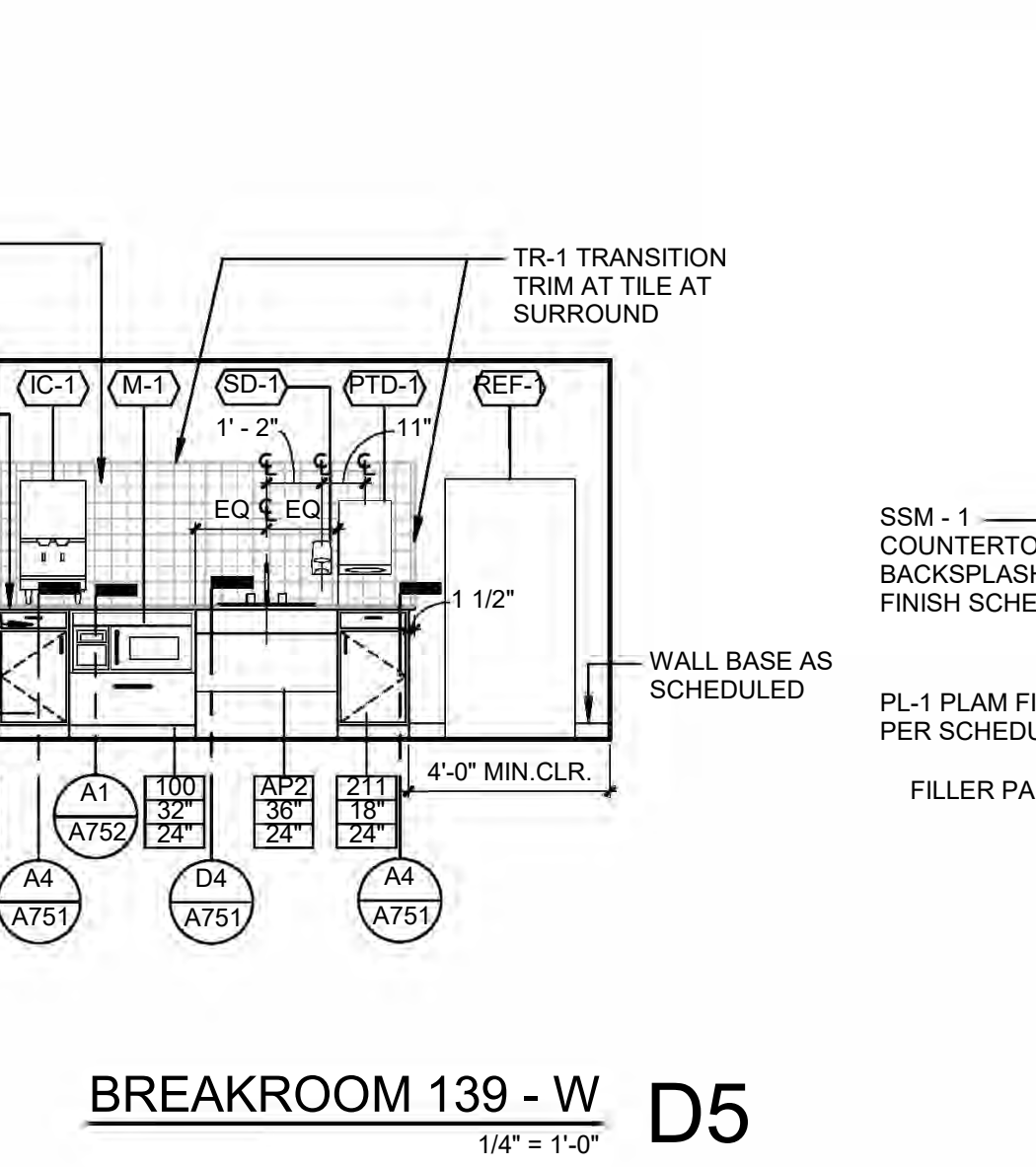
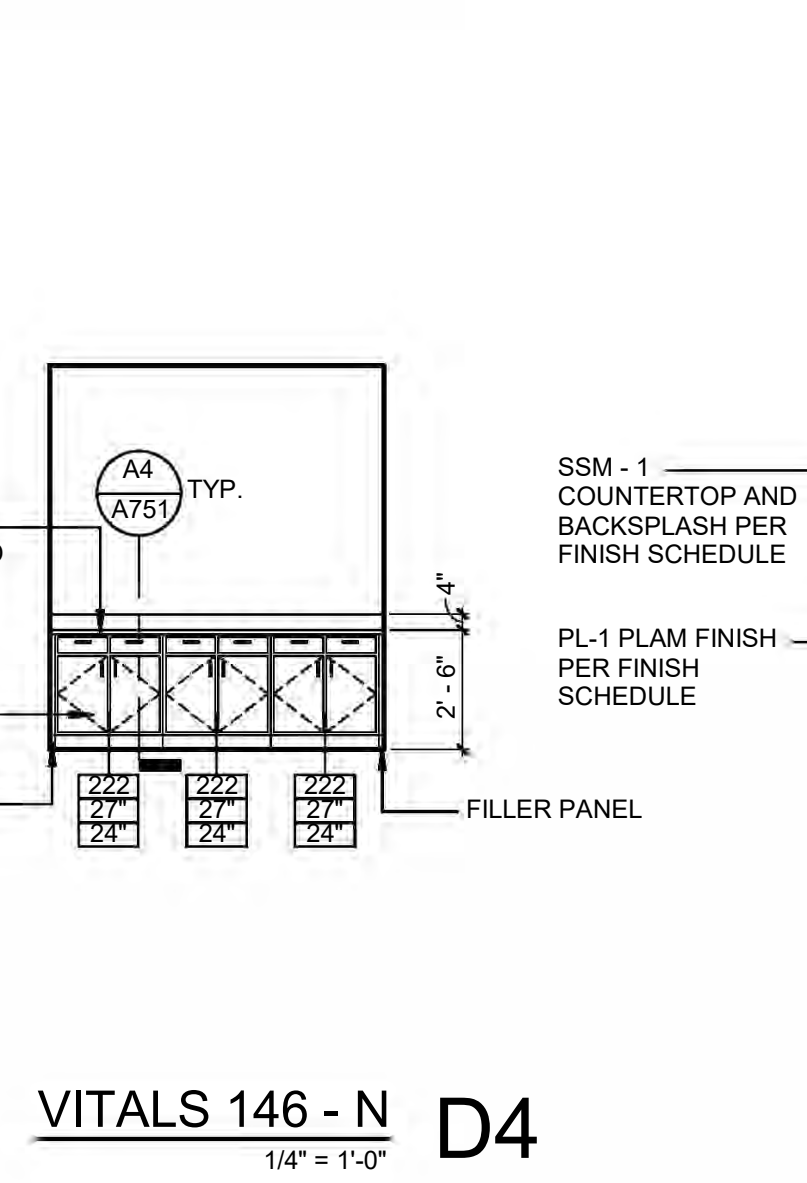
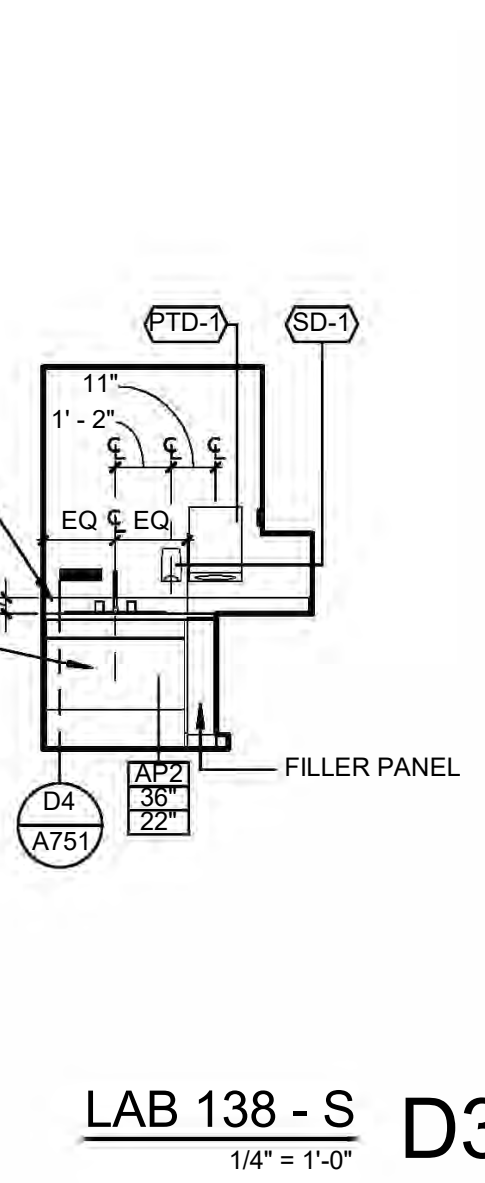
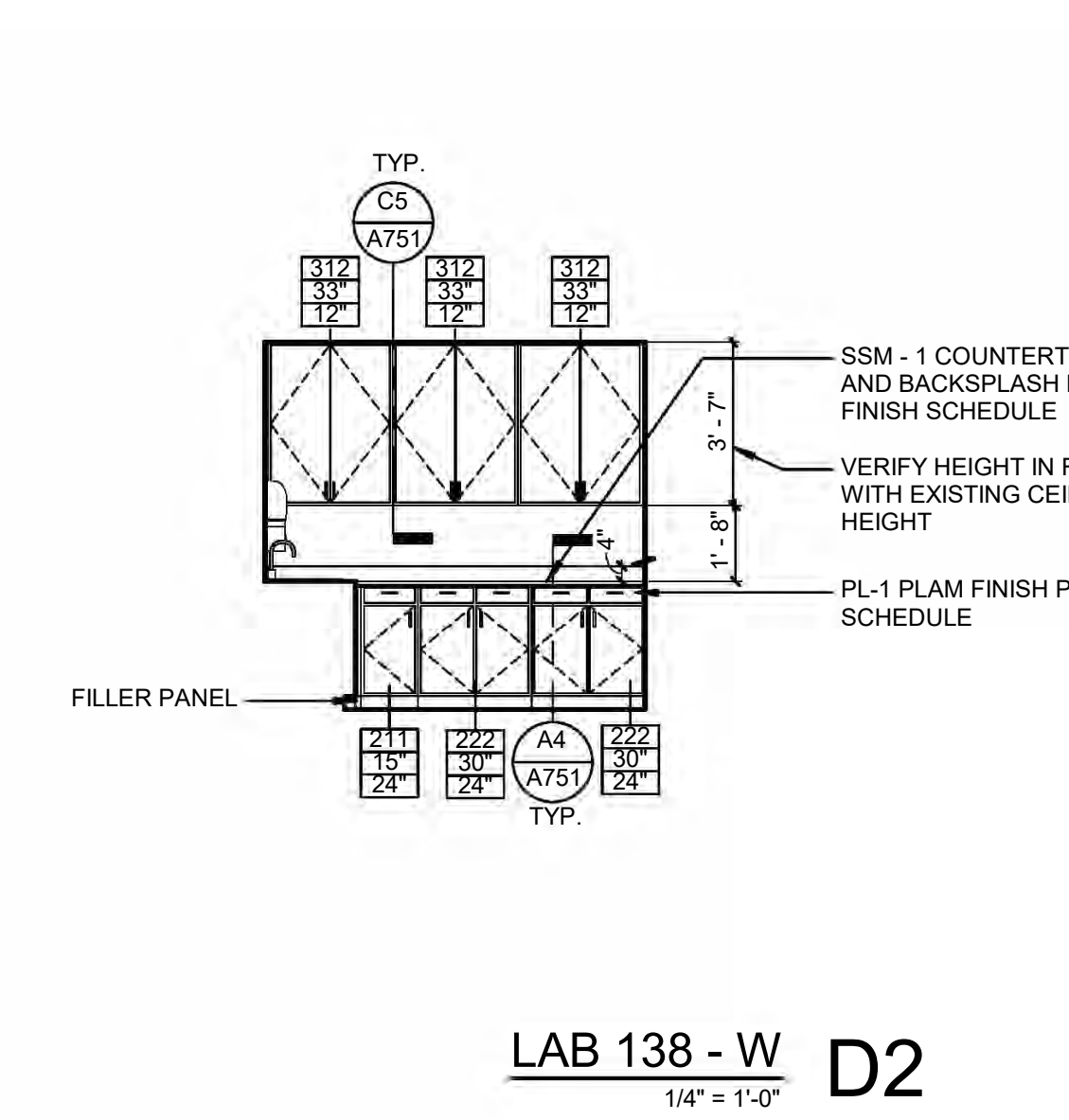
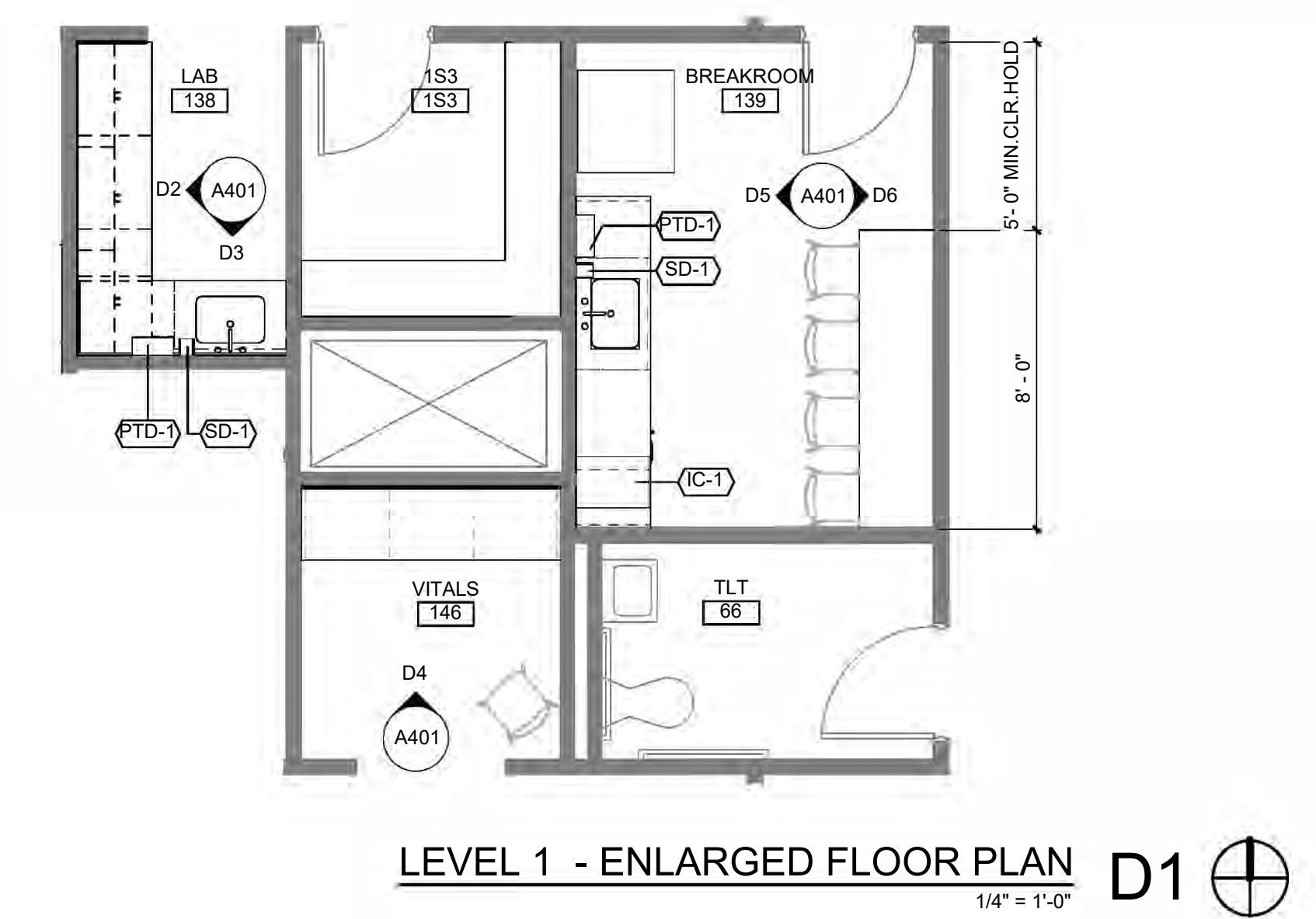

Autodesk Docs: HE0698-2401.00 UNTXSC Health Pavilion Renovation\UNTSC Health Pavilion\_R23\_Arch.rvt  
 8/15/2024 7:21:40 PM



**FLOOR PLAN LEGEND**

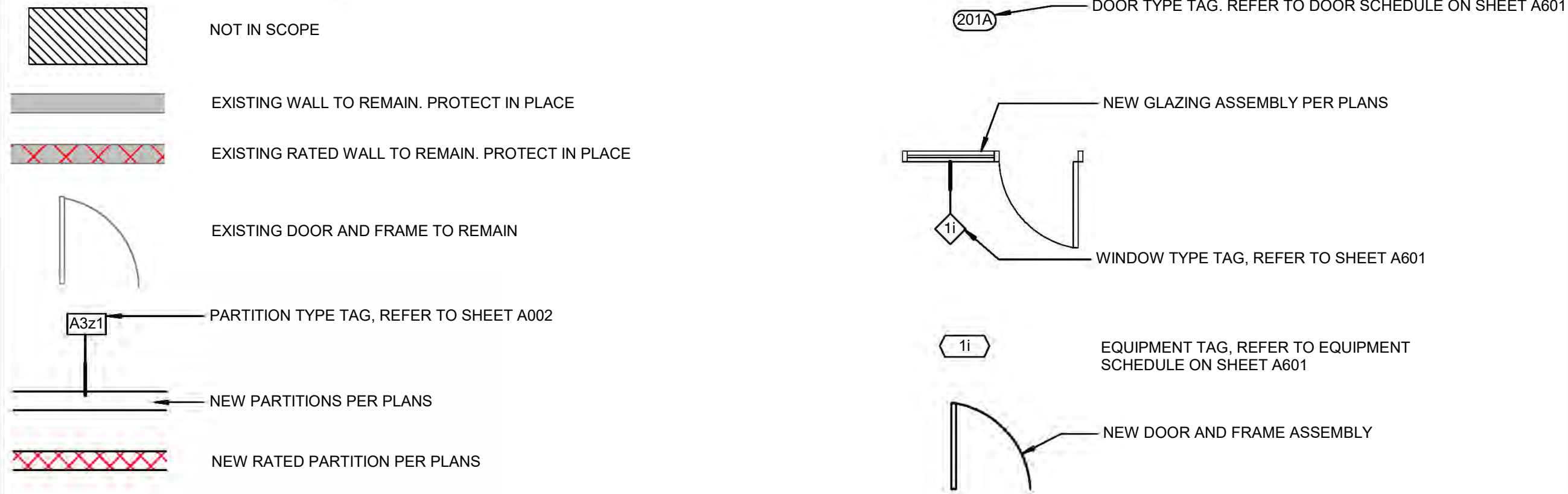

**FLOOR PLAN KEYNOTES**

01 REINSTALL EXISTING REFRIGERATOR/ FREEZER

**FLOOR PLAN NOTES - GENERAL**

- A. ALL DIMENSIONS ARE TO GRID LINE OR FACE OF FINISH, UNLESS OTHERWISE NOTED.
- B. ALL ANGLES SHOWN ON THE FLOOR PLANS ARE 90 DEGREES UNLESS OTHERWISE NOTED.
- C. FURNISHINGS (SHOWN HALFTONE) ARE SHOWN FOR GENERAL COORDINATION. REFER TO FURNITURE PLANS.
- D. VERIFY EQUIPMENT ROUGH-IN DIMENSIONS WITH MANUFACTURER AND/OR WITH REUSED OR EXISTING EQUIPMENT.
- E. COORDINATE ALL FLOOR CORE DRILLING WITH EXISTING STRUCTURE, PATCH AND LEVEL FLOOR SUBSTRATES TO RECEIVE NEW WORK AS SCHEDULED.
- F. PATCH AND REPAIR CEILING AS REQUIRED FOR NEW LAYOUT. CONTRACTOR TO REPAIR ALL CEILINGS TO MATCH EXISTING WHERE PARTITIONS HAVE BEEN DEMOLISHED AND EXISTING CEILING IS TO REMAIN.
- G. PATCH WALLS AT REMOVED RECEPTACLE OPENINGS IN PREPARATION OF NEW WORK.
- H. PATCH EXISTING FIRE-RATED WALLS, FLOORS, CEILINGS, ETC. SO AS TO MAINTAIN THE FIRE-RATING. ADD FIRE-SMOKE DAMPERS WHERE NEW DUCTS CROSS. ADD FIRE STOP AT ALL PENETRATIONS.
- I. PATCH EXISTING CONSTRUCTION SCHEDULED TO REMAIN. REPAIRED SURFACES TO BE FLUSH WITH ADJACENT FINISH SURFACES.
- J. PATCH, SAND, AND TEXTURE EXISTING SURFACES TO SAME QUALITY AS NEW CONSTRUCTION PRIOR TO INSTALLING NEW FINISHES. REFER TO THE FINISH SPECIFICATIONS AND MFR GUIDELINES FOR INSTALLATION. REFER TO ENGINEERING DRAWINGS FOR ADDITIONAL INFORMATION.



**TREANORHL**  
 25524 E. 19th St., Suite 200  
 Dallas, TX 75228  
 Office: 214.310.1018  
 www.treanorhl.com

UNIVERSITY OF NORTH TEXAS HEALTH SCIENCE CENTER  
**HEALTH PAVILION 1ST AND 6TH FLOOR RENOVATION**  
 855 Montgomery St, Fort Worth, TX 76107



© 2024 TreanorHL  
 This drawing or instrument of service and that remain the property of TreanorHL. This drawing and the concepts and ideas contained herein shall not be used, reproduced, revised, or retained without the express written approval of TreanorHL. TreanorHL's responsibility for the drawing to meet, effect or modify any requirements or for other documents or publications in connection with the project shall be limited to the extent of the contract or any other agreement between the parties.

Issued For: IFC  
 Date: 08/15/2024

REVISIONS		
NO.	DESCRIPTION	DATE

**A402**  
 ENLARGED FLOOR PLANS AND ELEVATIONS - LEVEL 1  
 TreanorHL NO. HE0698.2401.00

8/15/2024 7:21:43 PM Autodesk Docs:HE0698.2401.00 UNT-HSC Health Pavilion Renovation\UNT-HSC Health Pavilion\_R23\_Arch.rvt

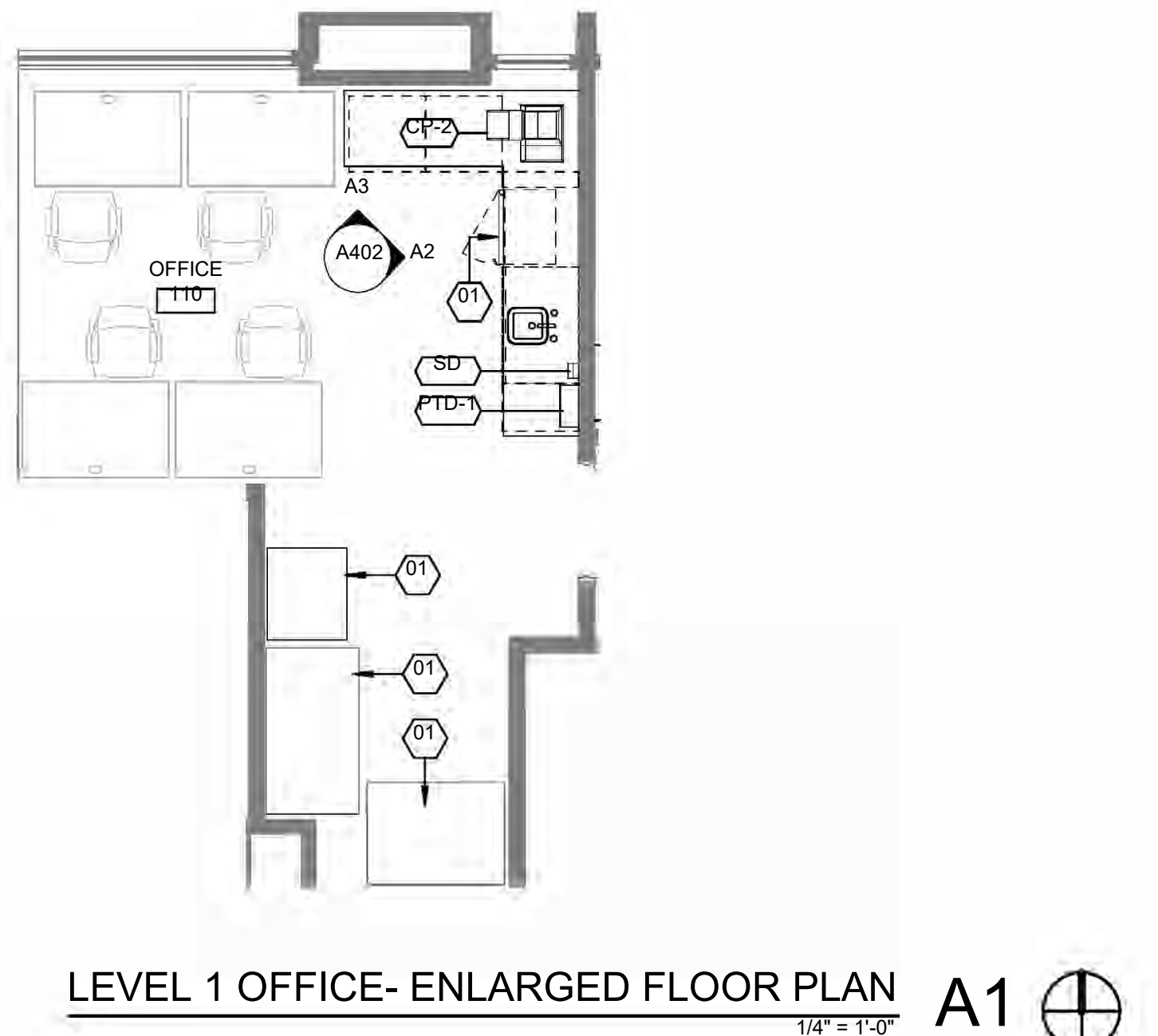
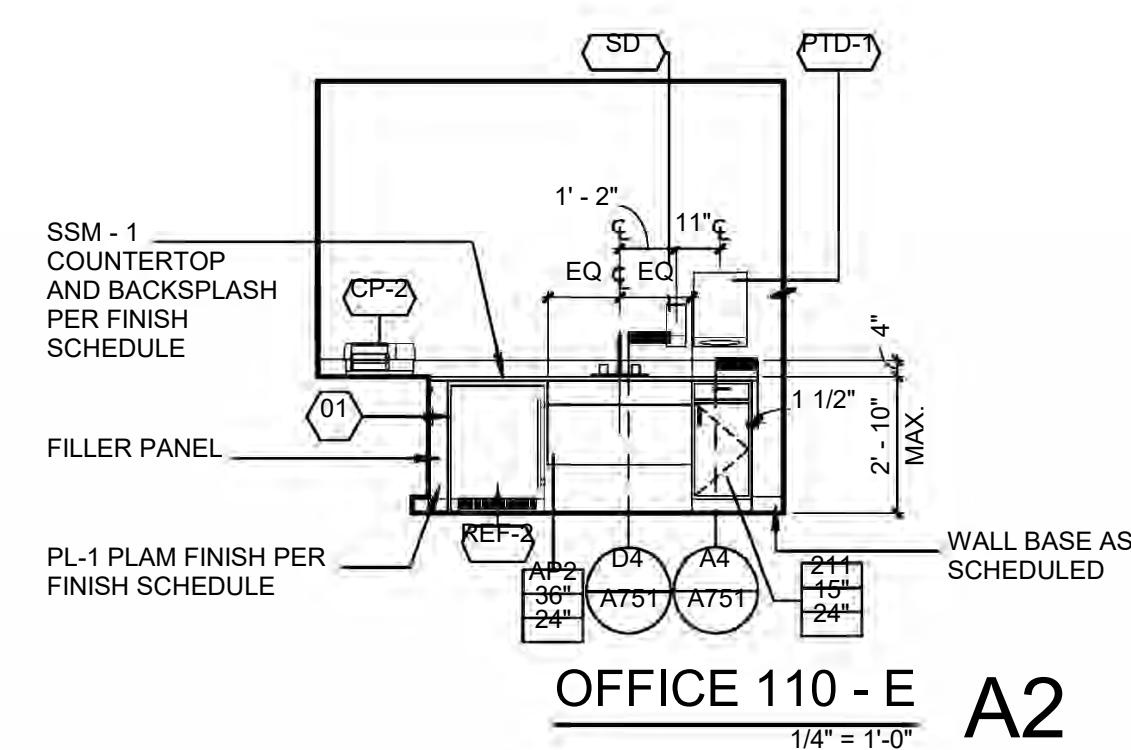
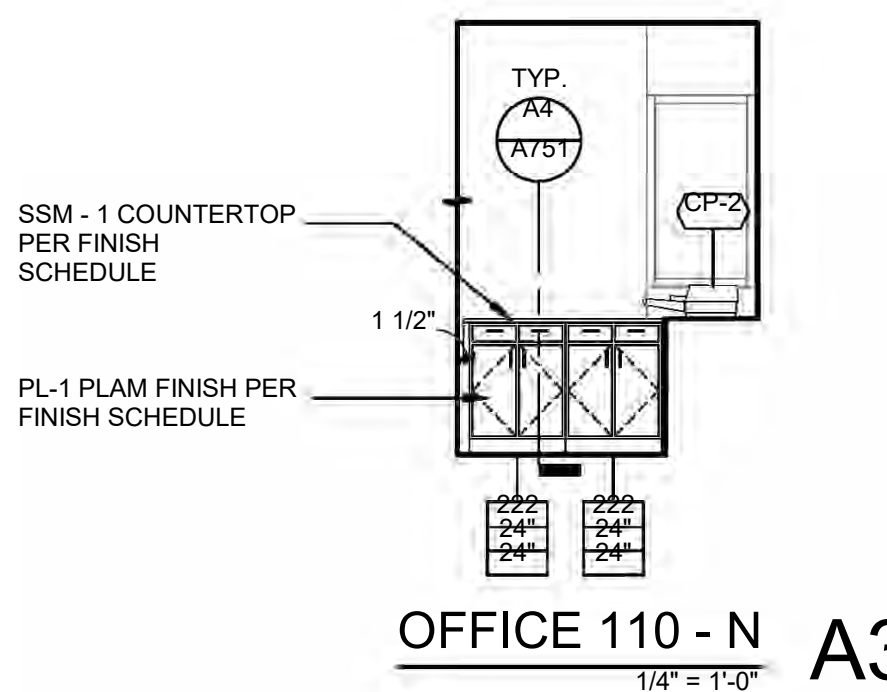
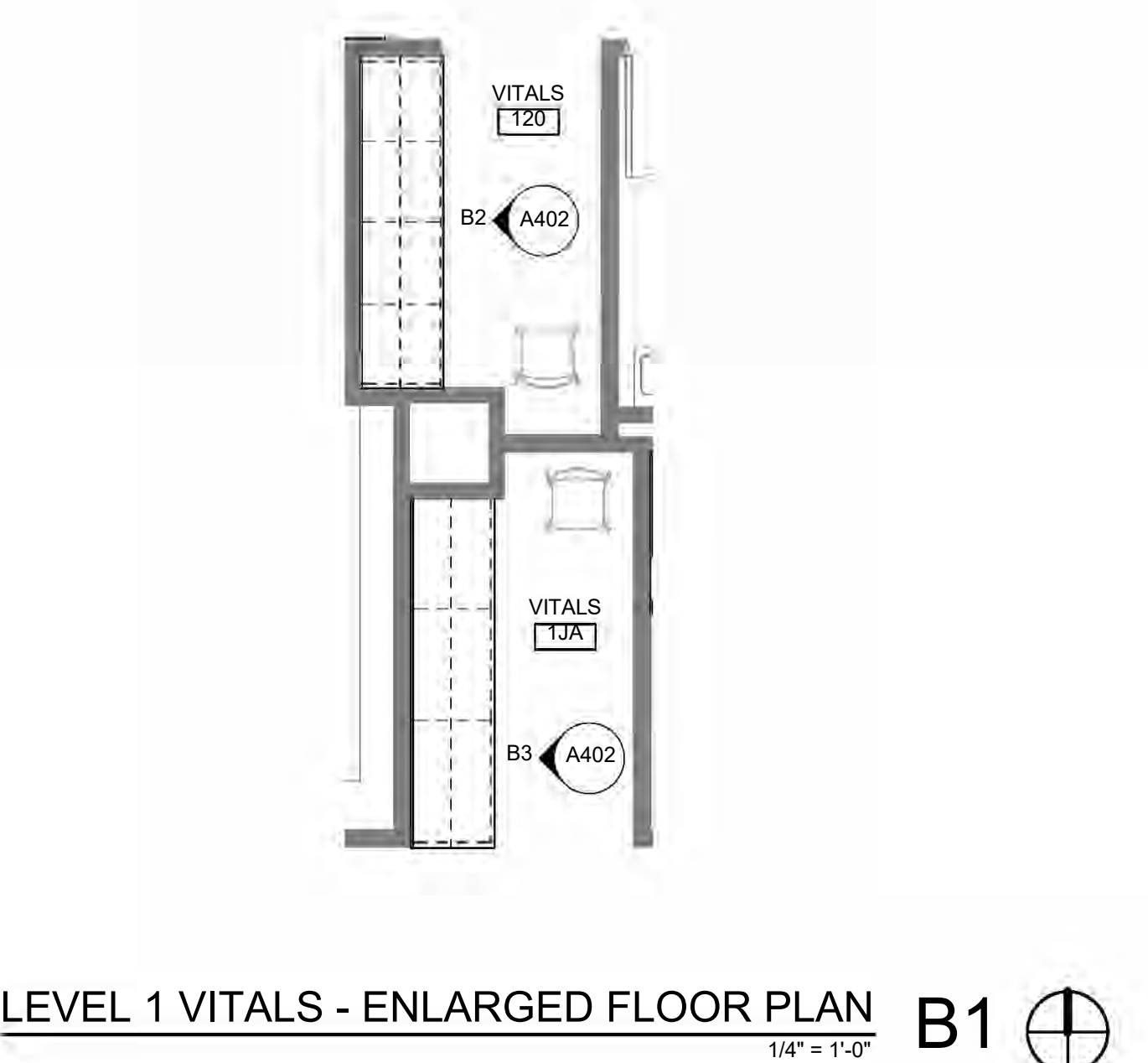
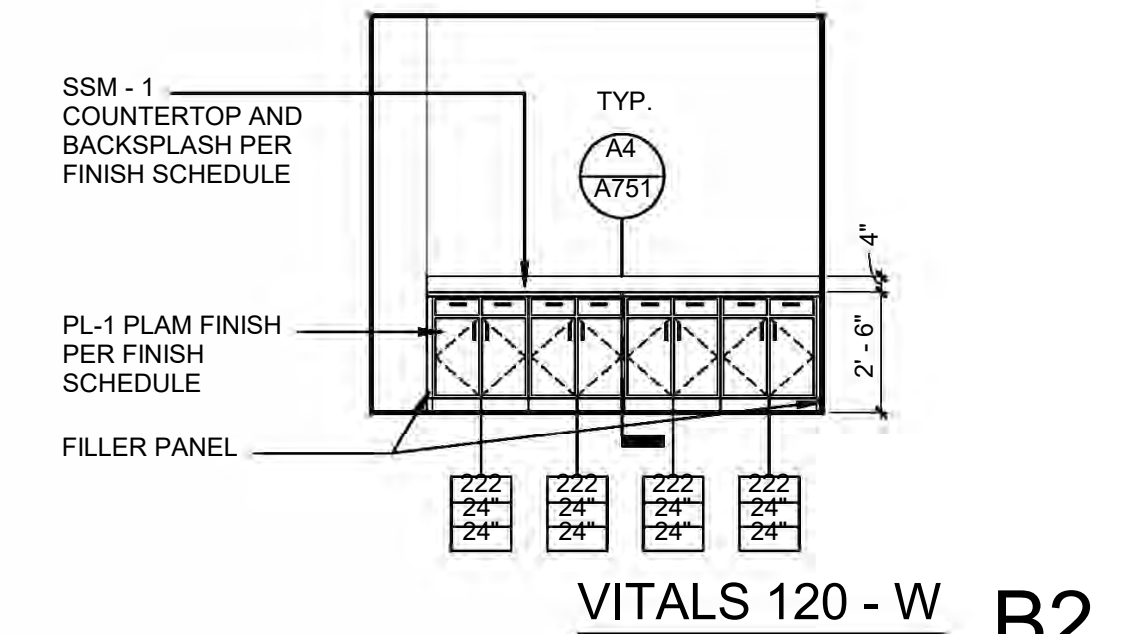
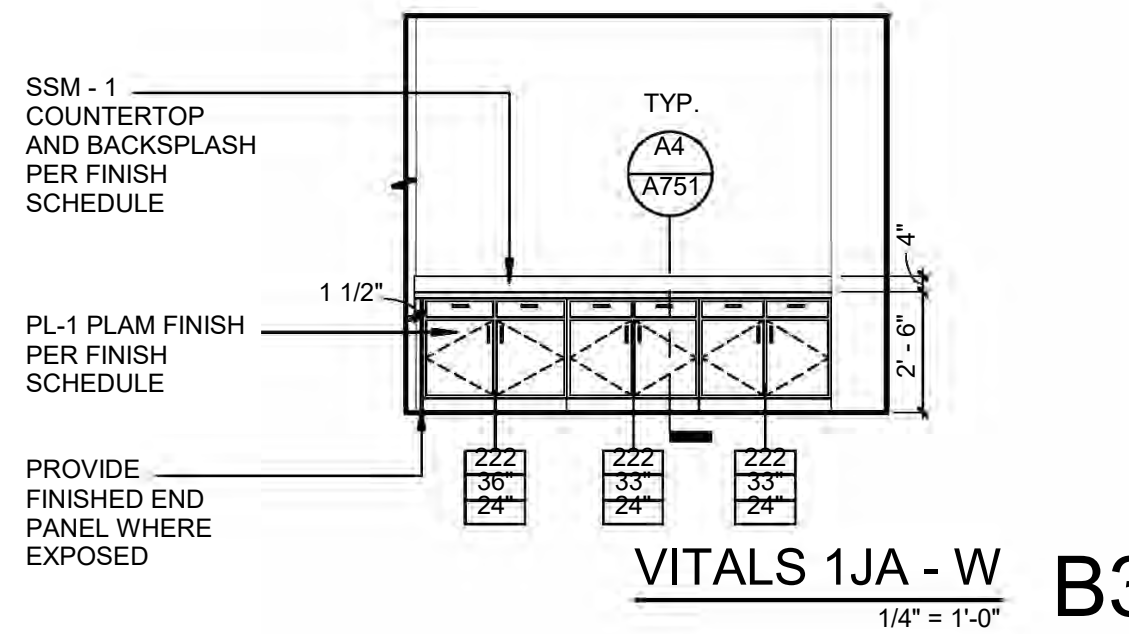
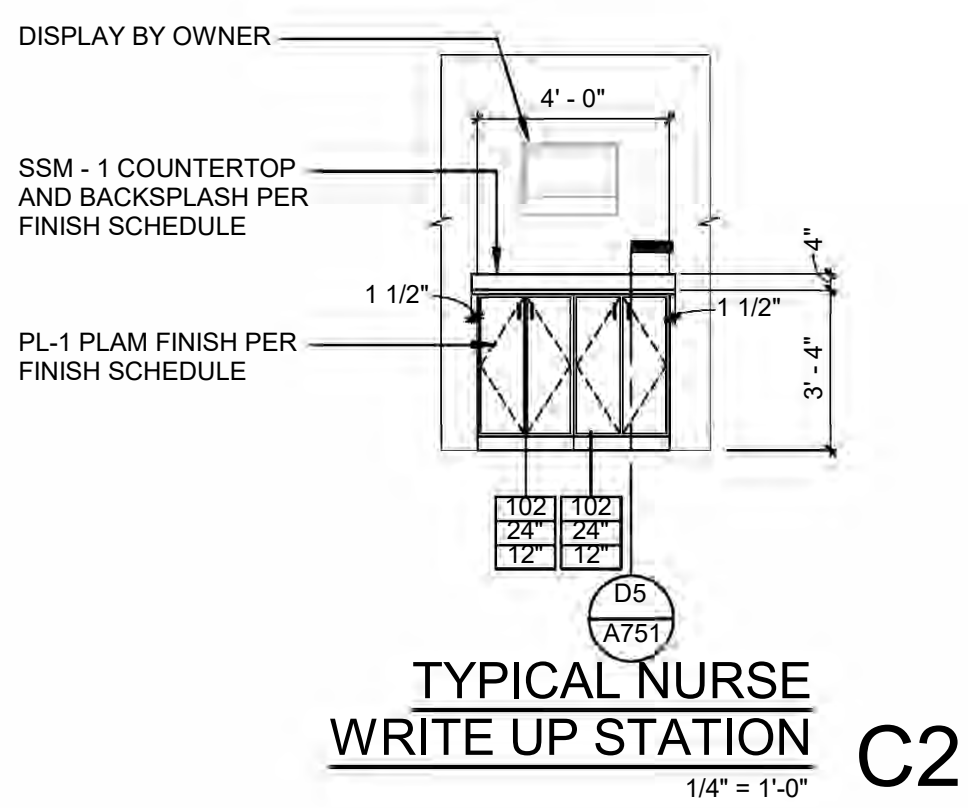
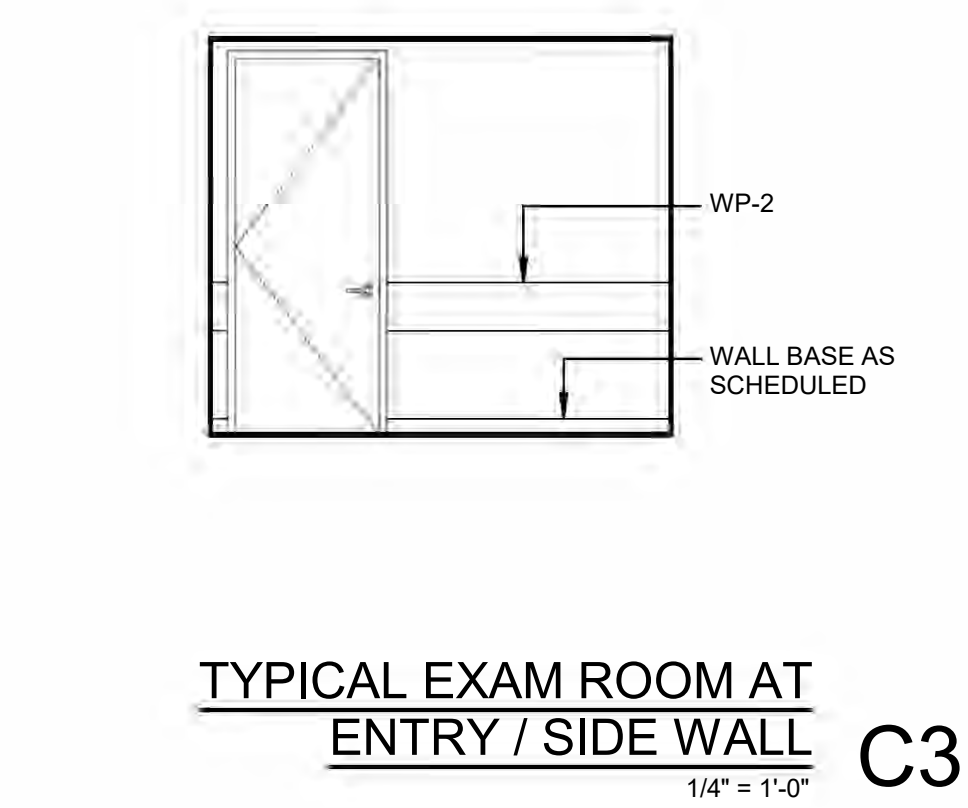
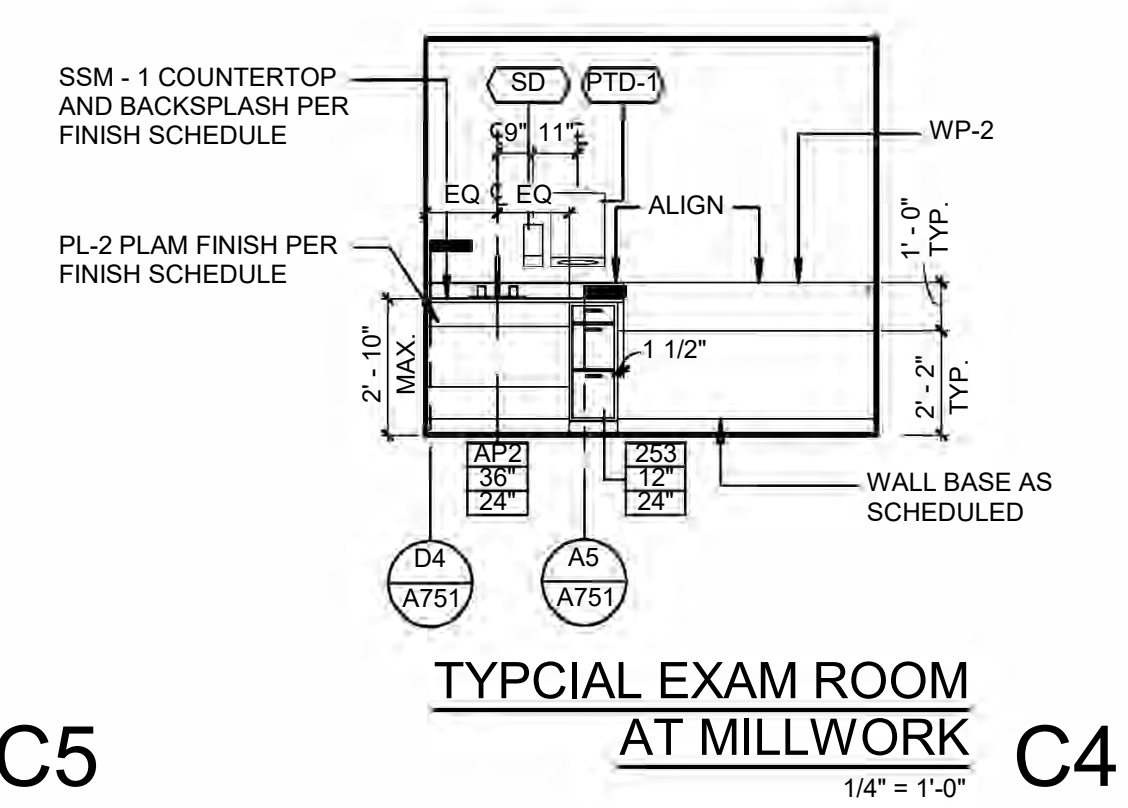
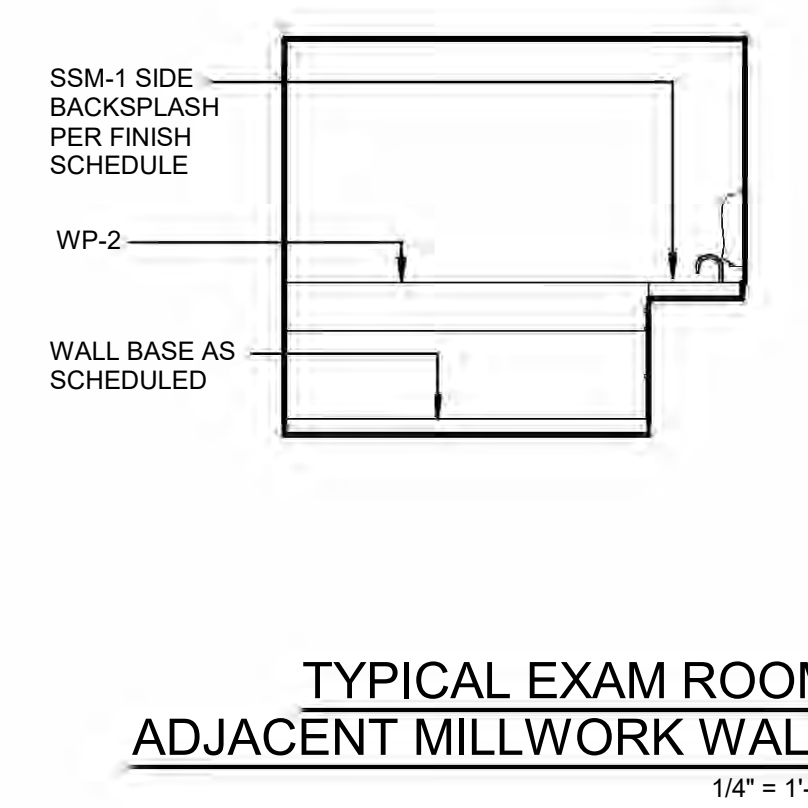
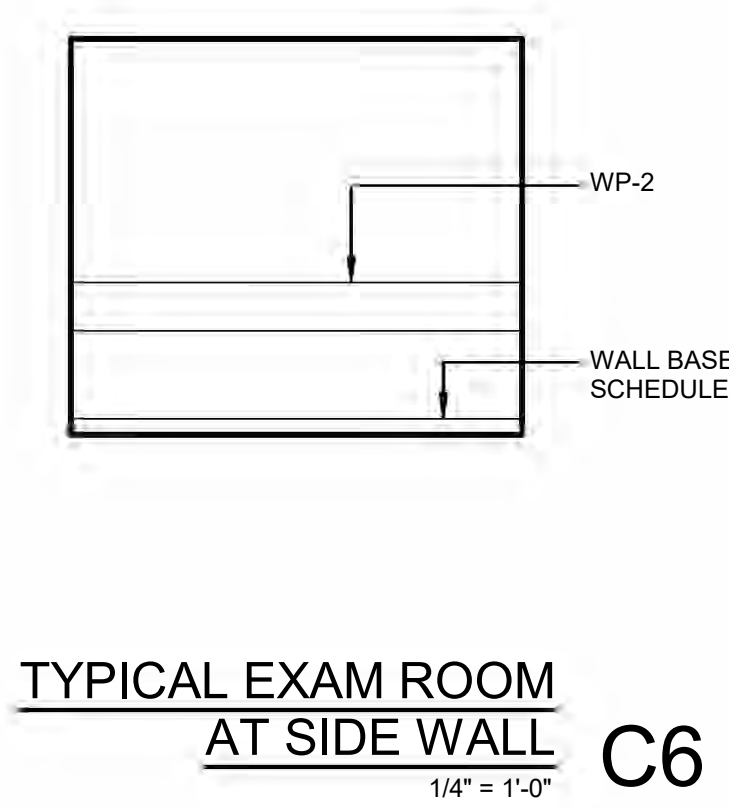

**FLOOR PLAN LEGEND**

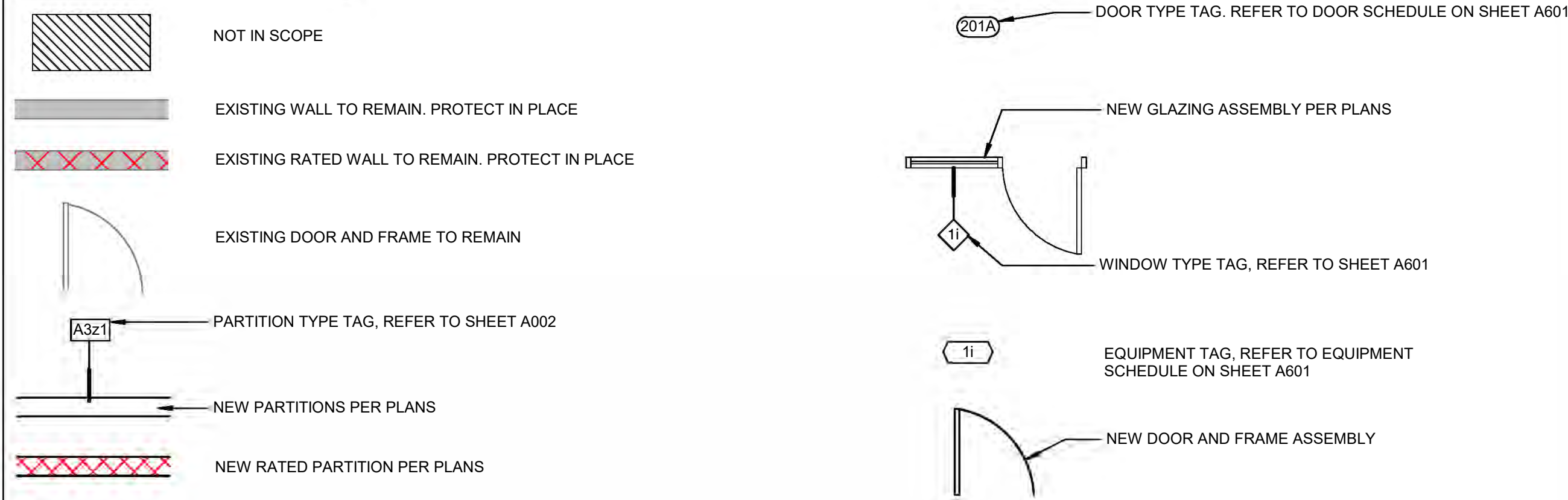

**FLOOR PLAN KEYNOTES**

**FLOOR PLAN NOTES - GENERAL**

- A. ALL DIMENSIONS ARE TO GRID LINE OR FACE OF FINISH, UNLESS OTHERWISE NOTED.
- B. ALL ANGLES SHOWN ON THE FLOOR PLANS ARE 90 DEGREES UNLESS OTHERWISE NOTED.
- C. FURNISHINGS (SHOWN HALFTONE) ARE SHOWN FOR GENERAL COORDINATION. REFER TO FURNITURE PLANS.
- D. VERIFY EQUIPMENT ROUGH-IN DIMENSIONS WITH MANUFACTURER AND/OR WITH REUSED OR EXISTING EQUIPMENT.
- E. COORDINATE ALL FLOOR CORE DRILLING WITH EXISTING STRUCTURE.
- F. PATCH AND LEVEL FLOOR SUBSTRATES TO RECEIVE NEW WORK AS SCHEDULED.
- G. PATCH AND REPAIR CEILING AS REQUIRED FOR NEW LAYOUT. CONTRACTOR TO REPAIR ALL CEILINGS TO MATCH EXISTING WHERE PARTITIONS HAVE BEEN DEMOLISHED AND EXISTING CEILING IS TO REMAIN.
- H. PATCH WALLS AT REMOVED RECEPTACLE OPENINGS IN PREPARATION OF NEW WORK.
- I. PATCH EXISTING FIRE-RATED WALLS, FLOORS, CEILINGS, ETC. SO AS TO MAINTAIN THE FIRE-RATING. ADD FIRE-SMOKE DAMPERS WHERE NEW DUCTS CROSS. ADD FIRE STOP AT ALL PENETRATIONS.
- J. PATCH EXISTING CONSTRUCTION SCHEDULED TO REMAIN. REPAIRED SURFACES TO BE FLUSH WITH ADJACENT FINISH SURFACES.
- K. PATCH, SAND, AND TEXTURE EXISTING SURFACES TO SAME QUALITY AS NEW CONSTRUCTION PRIOR TO INSTALLING NEW FINISHES. REFER TO THE FINISH SPECIFICATIONS AND MFR GUIDELINES FOR INSTALLATION. REFER TO ENGINEERING DRAWINGS FOR ADDITIONAL INFORMATION.



**TREANORHL**  
 2556 Elm St. Suite 200  
 Dallas, TX 75202  
 Office: 214.310.1018  
 www.treanorhl.com

UNIVERSITY OF NORTH TEXAS HEALTH SCIENCE CENTER  
**HEALTH PAVILION 1ST AND 6TH FLOOR RENOVATION**  
 855 Montgomery St., Fort Worth, TX 76107



© 2024 TreanorHL  
 This drawing or instrument of service and that remain the property of TreanorHL. This drawing and the contents and ideas contained herein shall not be used, reproduced, revised, or retained without the express written approval of TreanorHL.  
 Authorization of distribution of this drawing to meet official or regulatory requirements or for other purposes or publication in derogation of any of the rights of TreanorHL.

Issued For: IFC  
 Date: 08/15/2024

REVISIONS		
NO.	DESCRIPTION	DATE

**A406**  
 ENLARGED FLOOR PLANS AND ELEVATIONS - LEVEL 6  
 TreanorHL NO. HE0698-2401-00

6  
5  
4  
3  
2  
1  
 28"  
27"  
26"  
25"  
24"  
23"  
22"  
21"  
20"  
19"  
18"  
17"  
16"  
15"  
14"  
13"  
12"  
11"  
10"  
9"  
8"  
7"  
6"  
5"  
4"  
3"  
2"  
1"  
 E  
D  
C  
B  
A  
 Autodesk Docs:HE0698-2401-00 UNT-HSC Health Pavilion Renovation\HSC Health Pavilion\_R23\_Arch.rvt  
 8/15/2024 7:21:46 PM

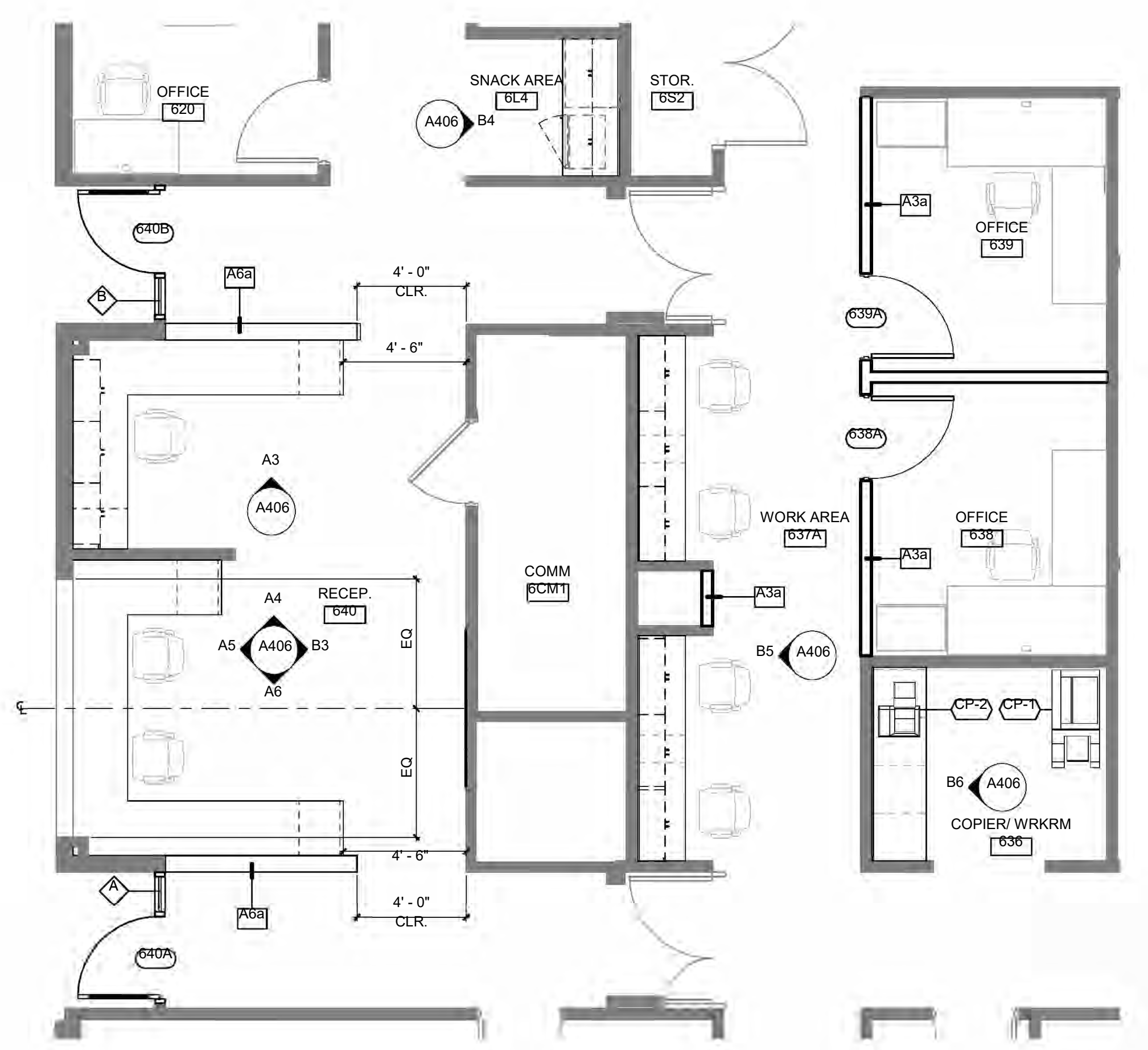
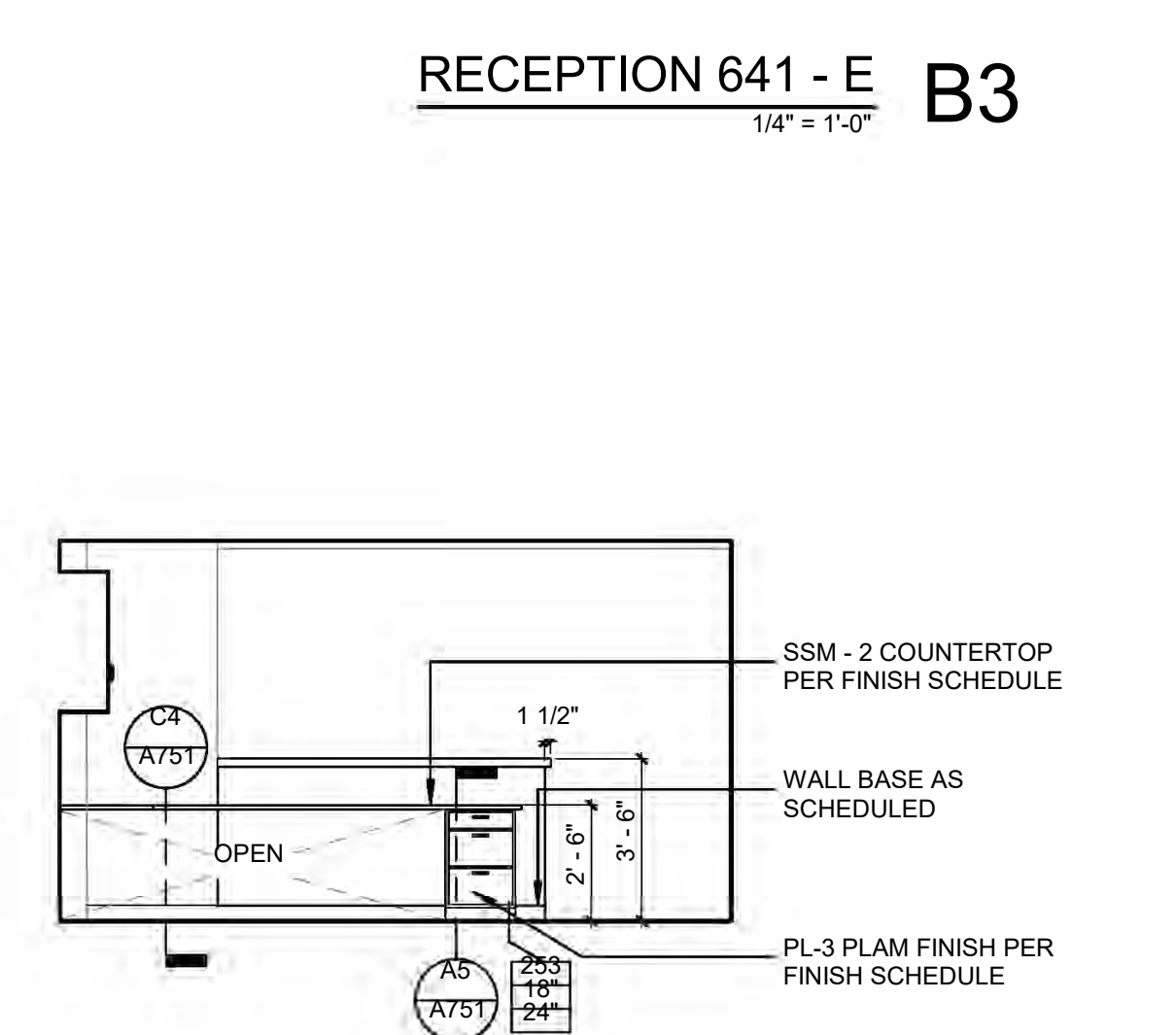
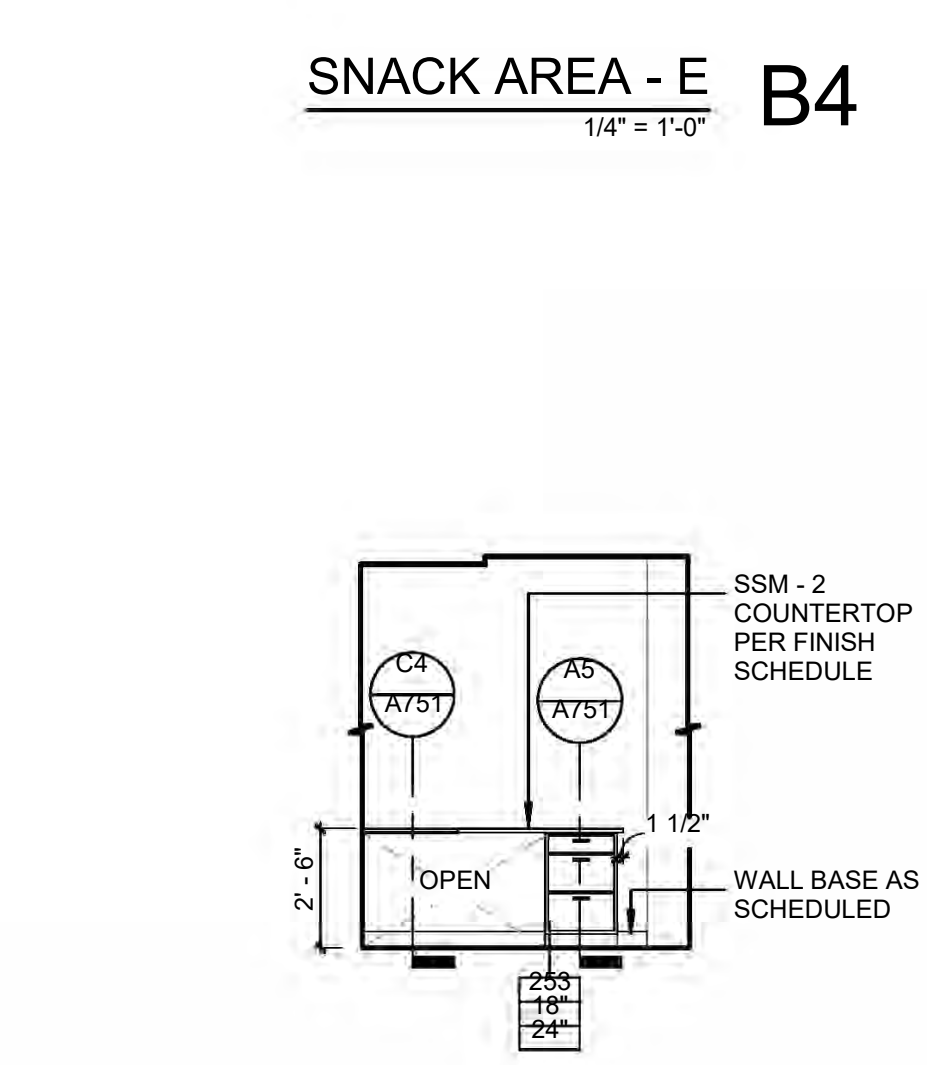
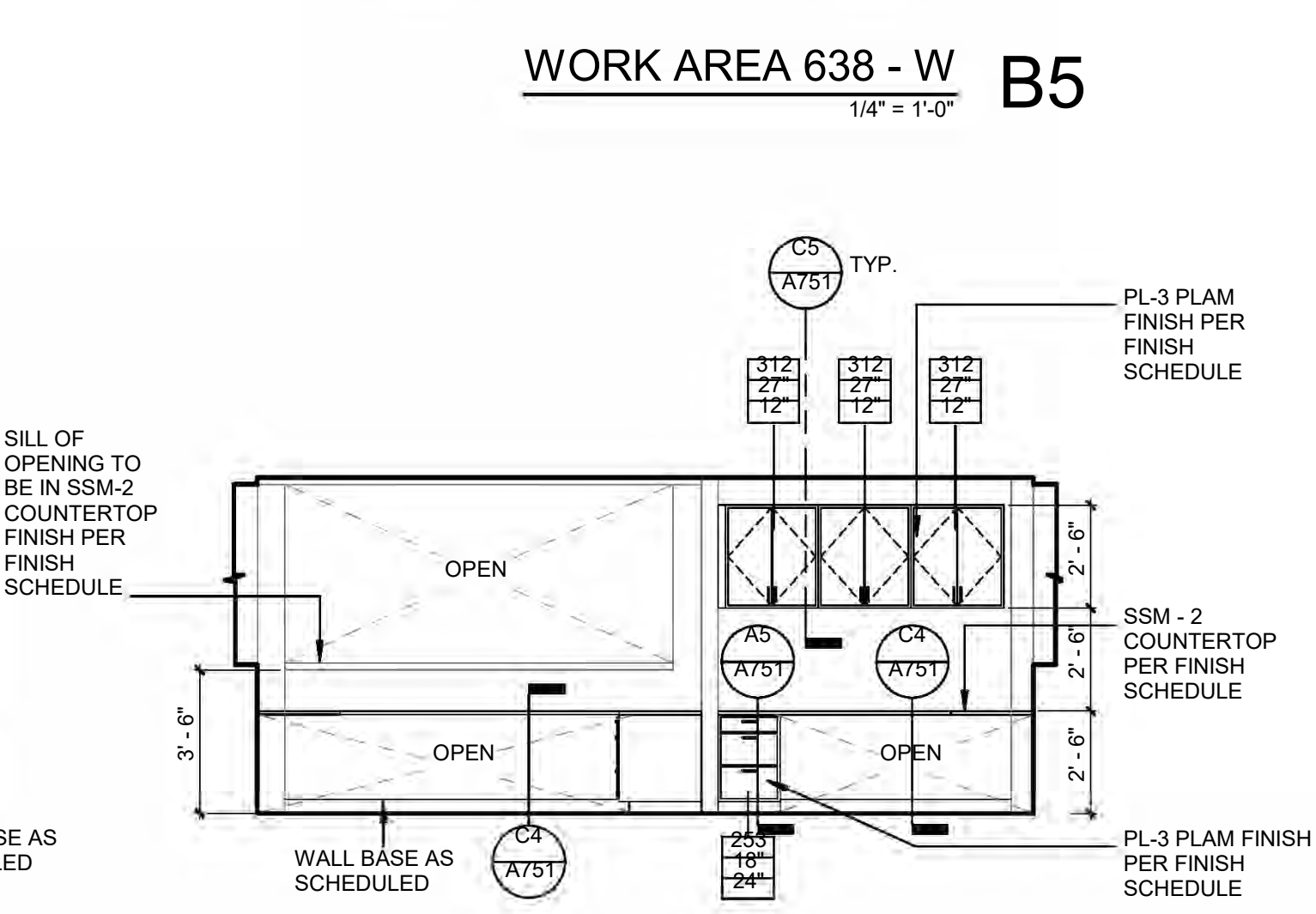
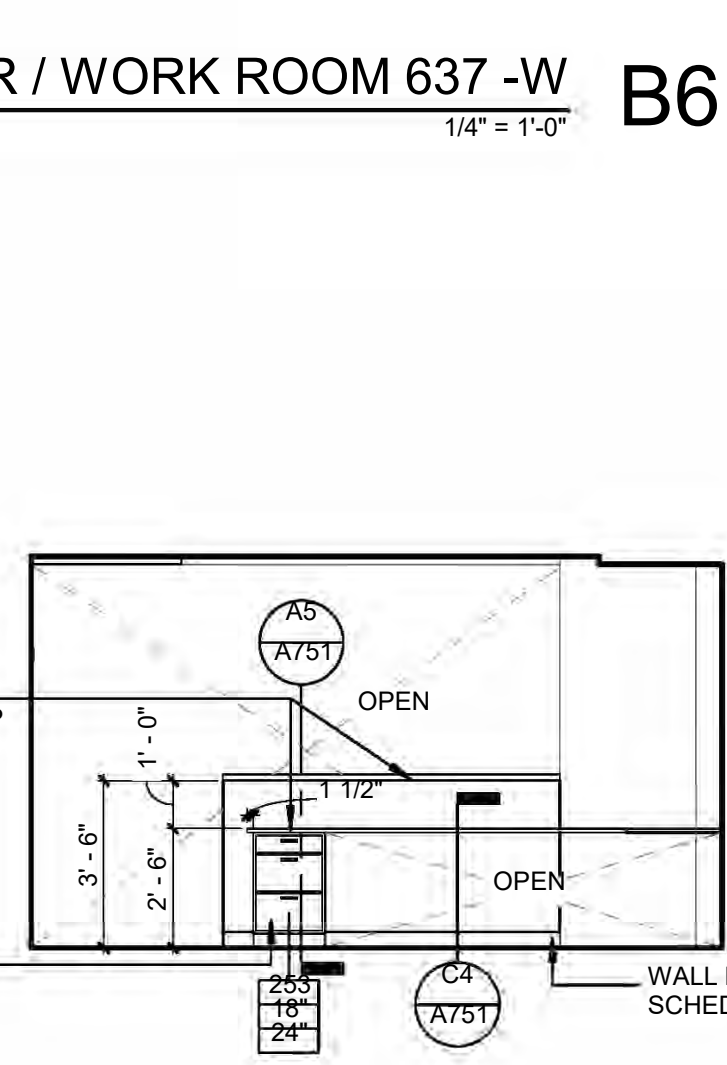
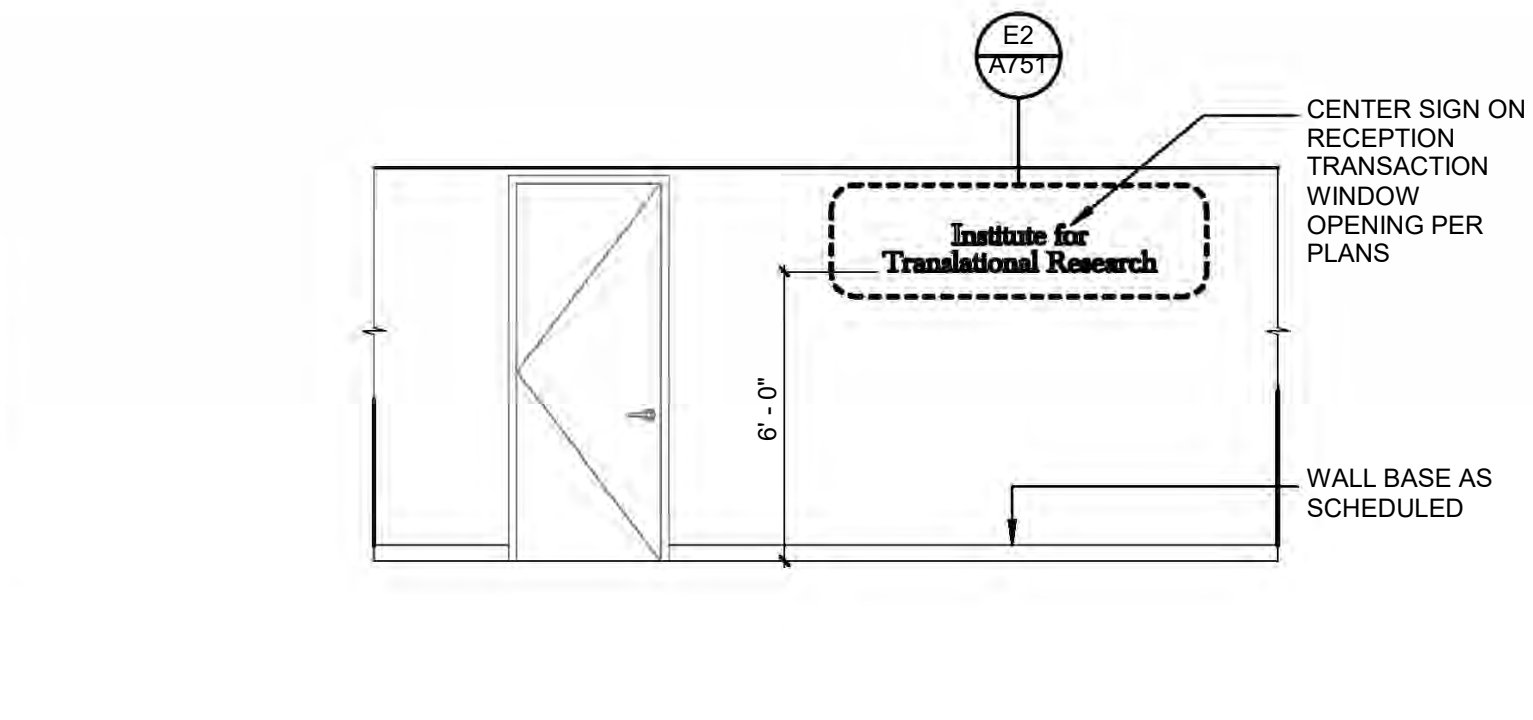
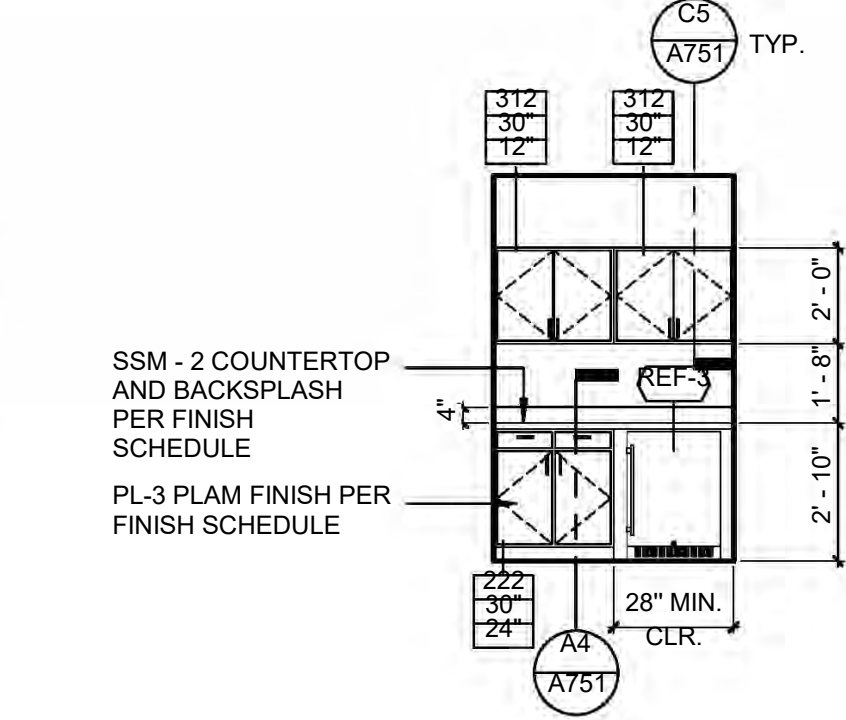
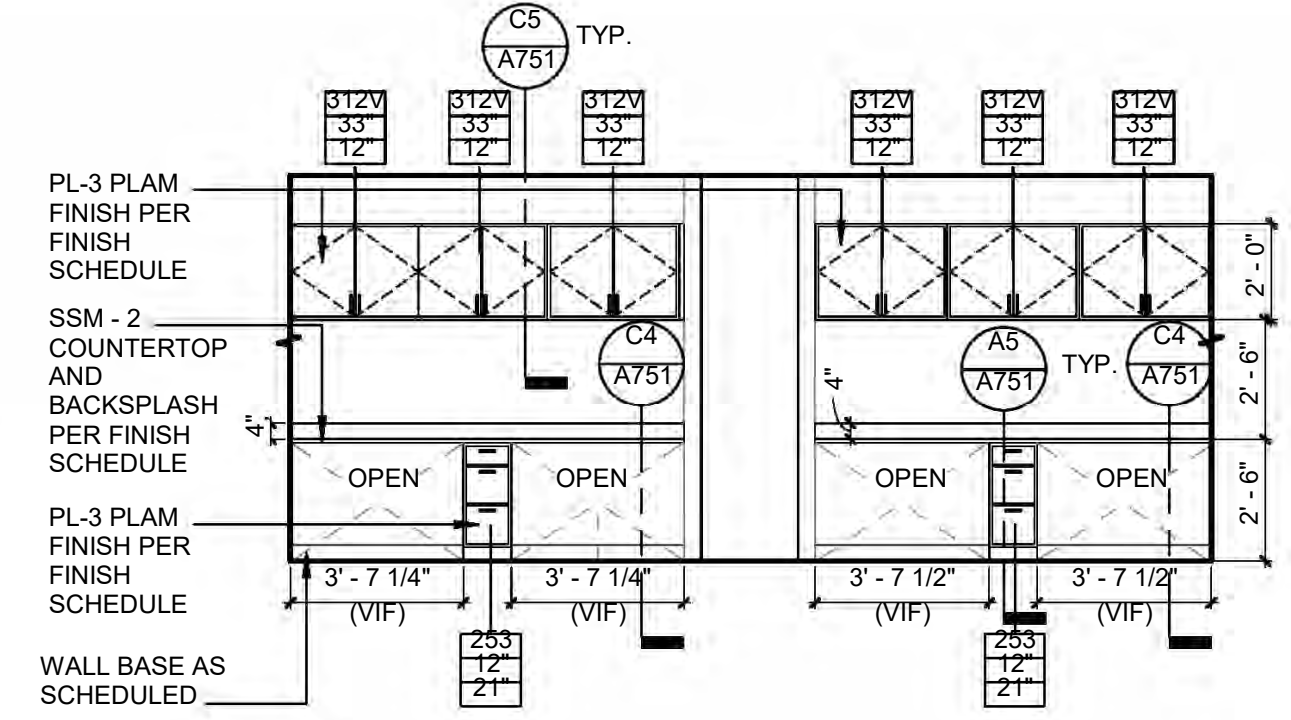
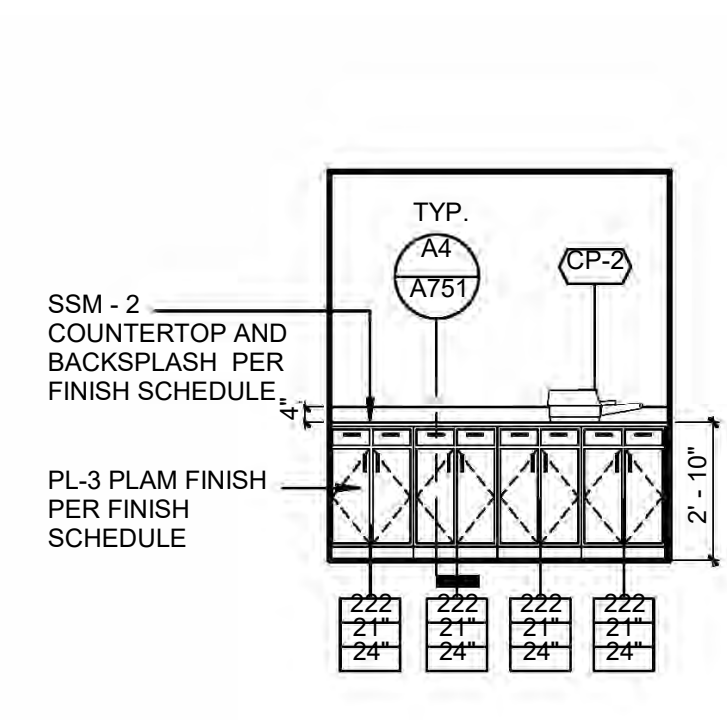
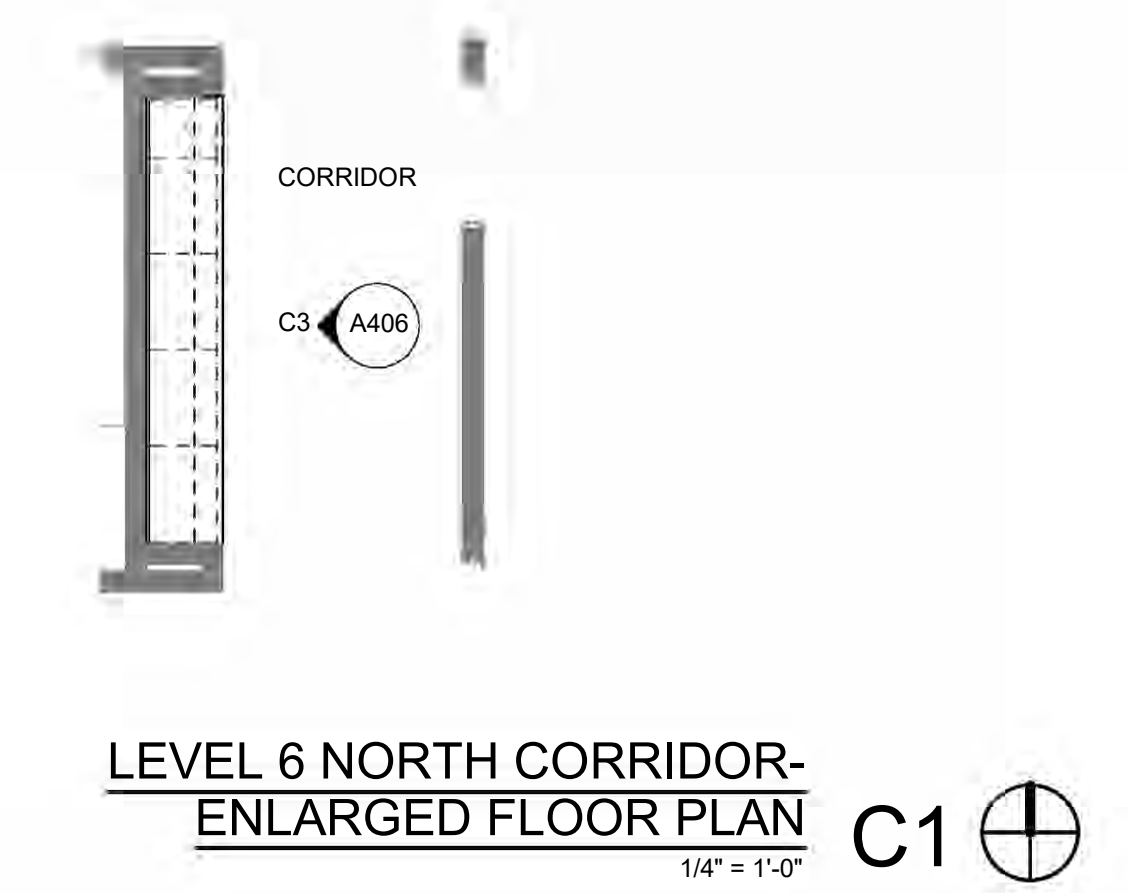
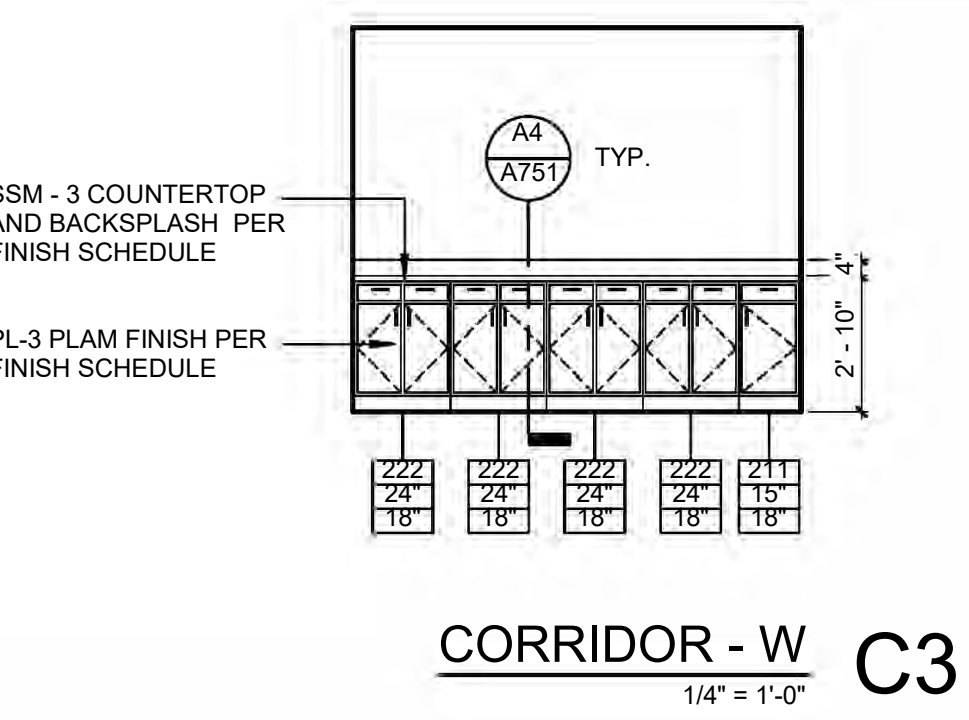
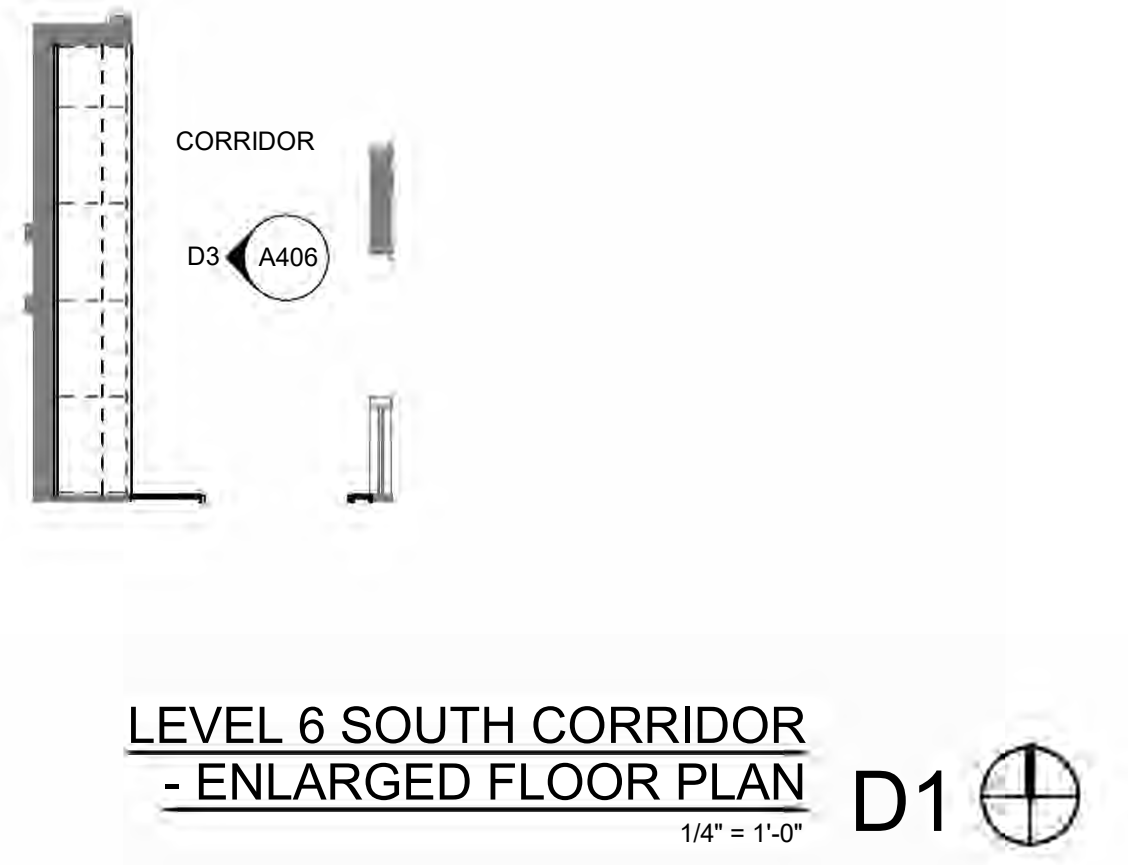
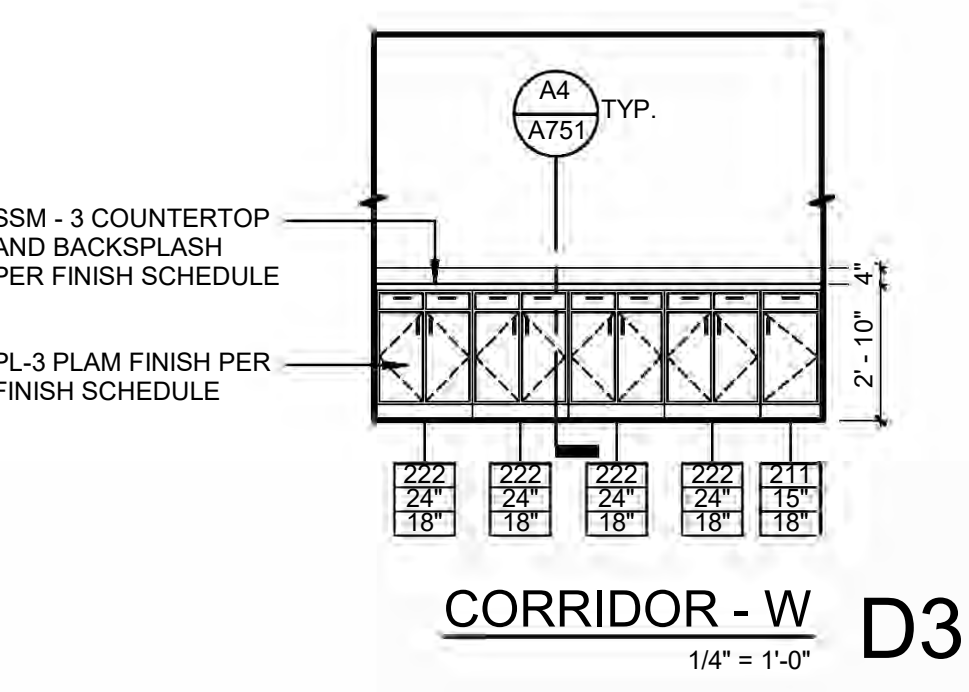

**LEVEL 6 RECEPTION - ENLARGED FLOOR PLAN A1**  
 1/4" = 1'-0"

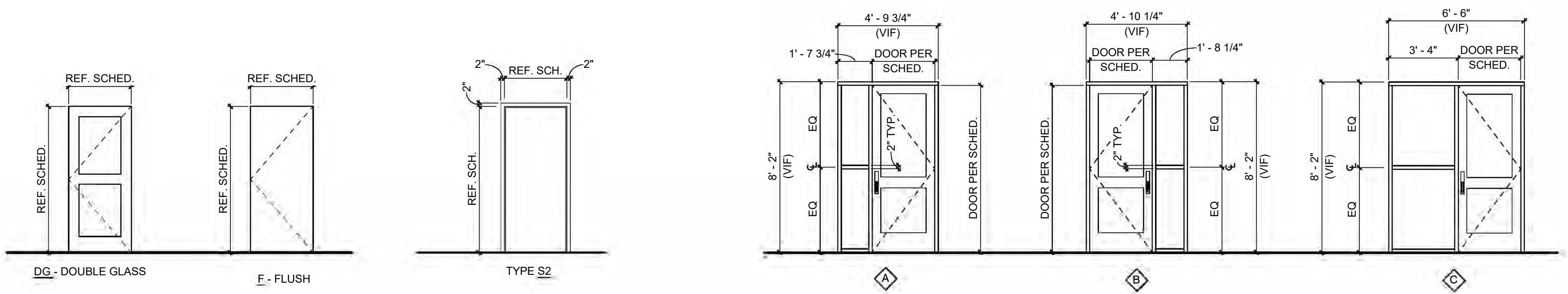

DOOR TYPES  
1/4" = 1'-0"

DOOR FRAME TYPES  
1/4" = 1'-0"

WINDOW TYPES

**GLAZING SYSTEM TYPES:**

- 1. ALUMINUM STOREFRONT SYSTEM- REFER TO SPECS

**NOTE:** ALL GLAZING OVERALL DIMENSIONS ARE TO ROUGH OPENING

**GLAZING TYPES:**

REFER TO SPECIFICATION FOR MORE DETAILS

- GL-1 6 mm Clear Tempered Glass

**DOOR SCHEDULE NOTES:**

1. REFER TO A601 SERIES FOR DOOR HEAD JAMB AND SILL DETAILS.
2. ALL DOORS IN SMOKE RESISTANT PARTITIONS TO HAVE POSITIVE LATCHING.
3. FIRE-RATED GLAZING IN DOORS SHALL MEET THE FIRE RATING REQUIREMENT OF THE DOORS TO WHICH THEY ARE INSTALLED.
4. ALL DOORS TO HAVE BOXED HEADERS UNLESS STEEL CHANNELS ARE INDICATED IN THE REMARKS COLUMN OF THE DOOR SCHEDULE OR UNLESS OTHERWISE INDICATED BY HEAD DETAIL.

**DOOR AND FRAME SCHEDULE**

LEVEL	ROOM NAME	DOOR NO.	S/PR	DIMENSIONS		DOOR			FRAME			GLASS TYPE	JAMB	DETAIL HEAD	SILL	FIRE RATING	CARD READER	HARDWARE GROUP
				WIDTH	HEIGHT	TYPE	MAT	FINISH	TYPE	MAT	FINISH							
LEVEL 6	CORRIDOR	6840A	S	3'-0"	7'-10"	F	WD	VENEER PER SPECS	S2	HM	PAINTED PER SPECS		A1/A601	A1/A601			Yes	SEE SPECS
LEVEL 6	WAITING	600A	S	3'-0"	8'-0"	DG	AL/GL		C	AL	REFER TO SPECS	GL-1	A1/A601	A1/A601			Yes	SEE SPECS. EXISTING HARDWARE TO BE RE-USED AT NEW DOOR. NEW HARDWARE PER SPECS AND TECHNOLOGY DRAWINGS. GC TO COORDINATE WITH HARDWARE DISTRIBUTOR TO VERIFY EXISTING HARDWARE AND ENSURE NEW DOOR IS PREPPED TO RECEIVE EXISTING AND NEW HARDWARE
LEVEL 6	OFFICE	622A	S	3'-0"	7'-10"	F	WD	VENEER PER SPECS	S2	HM	PAINTED PER SPECS		A1/A601	A1/A601			No	SEE SPECS
LEVEL 6	OFFICE	623A	S	3'-0"	7'-10"	F	WD	VENEER PER SPECS	S2	HM	PAINTED PER SPECS		A1/A601	A1/A601			No	SEE SPECS
LEVEL 6	OFFICE	624A	S	3'-0"	7'-10"	F	WD	VENEER PER SPECS	S2	HM	PAINTED PER SPECS		A1/A601	A1/A601			No	SEE SPECS
LEVEL 6	OFFICE	625A	S	3'-0"	7'-10"	F	WD	VENEER PER SPECS	S2	HM	PAINTED PER SPECS		A1/A601	A1/A601			No	SEE SPECS
LEVEL 6	OFFICE	626A	S	3'-0"	7'-10"	F	WD	VENEER PER SPECS	S2	HM	PAINTED PER SPECS		A1/A601	A1/A601			No	SEE SPECS
LEVEL 6	OFFICE	627A	S	3'-0"	7'-10"	F	WD	VENEER PER SPECS	S2	HM	PAINTED PER SPECS		A1/A601	A1/A601			No	SEE SPECS
LEVEL 6	OFFICE	630A	S	3'-0"	7'-10"	F	WD	VENEER PER SPECS	S2	HM	PAINTED PER SPECS		A1/A601	A1/A601			No	SEE SPECS
LEVEL 6	OFFICE	631A	S	3'-0"	7'-10"	F	WD	VENEER PER SPECS	S2	HM	PAINTED PER SPECS		A1/A601	A1/A601			No	SEE SPECS
LEVEL 6	OFFICE	631AA	S	3'-0"	7'-10"	F	WD	VENEER PER SPECS	S2	HM	PAINTED PER SPECS		A1/A601	A1/A601			No	SEE SPECS
LEVEL 6	OFFICE	634A	S	3'-0"	7'-10"	F	WD	VENEER PER SPECS	S2	HM	PAINTED PER SPECS		A1/A601	A1/A601			No	SEE SPECS
LEVEL 6	OFFICE	638A	S	3'-0"	7'-10"	F	WD	VENEER PER SPECS	S2	HM	PAINTED PER SPECS		A1/A601	A1/A601			No	SEE SPECS
LEVEL 6	OFFICE	639A	S	3'-0"	7'-10"	F	WD	VENEER PER SPECS	S2	HM	PAINTED PER SPECS		A1/A601	A1/A601			No	SEE SPECS
LEVEL 6	RECEP	640A	S	3'-0"	8'-0"	DG	AL/GL	PER SPECS	A	AL	REFER TO SPECS	GL-1	A1/A601	A1/A601			No	SEE SPECS
LEVEL 6	WAITING	640B	S	3'-0"	8'-0"	DG	AL/GL	PER SPECS	B	AL	REFER TO SPECS	GL-1	A1/A601	A1/A601			Yes	SEE SPECS. EXISTING HARDWARE TO BE RE-USED AT NEW DOOR. NEW HARDWARE PER SPECS AND TECHNOLOGY DRAWINGS. GC TO COORDINATE WITH HARDWARE DISTRIBUTOR TO VERIFY EXISTING HARDWARE AND ENSURE NEW DOOR IS PREPPED TO RECEIVE EXISTING AND NEW HARDWARE
LEVEL 6	RECEP	641A	S	3'-0"	7'-10"	F	WD	VENEER PER SPECS	S2	HM	PAINTED PER SPECS		A1/A601	A1/A601			Yes	SEE SPECS

**EXISTING DOOR AND FRAME SCHEDULE**

LEVEL	ROOM NAME	DOOR NO.	S/PR	DIMENSIONS		DOOR			FRAME			GLASS TYPE	JAMB	DETAIL HEAD	SILL	FIRE RATING	CARD READER	HARDWARE GROUP
				WIDTH	HEIGHT	TYPE	MAT	FINISH	TYPE	MAT	FINISH							
LEVEL 1	WAITING	IL3		3'-0"	7'-0"	EXIST.	EXIST.	EXIST.	EXIST.	EXIST.	EXIST.	EXIST.					Yes	EXISTING DOOR TO RECEIVE NEW HARDWARE. REFER TO SPECS AND TECHNOLOGY DRAWINGS. GC TO COORDINATE WITH HARDWARE DISTRIBUTOR TO VERIFY NEW HARDWARE CAN BE USED ON EXISTING DOOR.

**EQUIPMENT AND ACCESSORY SCHEDULE**

TAG	EQUIPMENT TYPE	MANUFACTURER	MODEL NAME	MODEL	DIMENSIONS	MATERIAL	CFCI	OFCI	COMMENTS
PTD-1	SURFACE MOUNTED TOWEL DISPENSER	GEORGIA PACIFIC	ENMOTION (BATTERY POWERED)	EXISTING				Yes	
REF-1	REFRIGERATOR	EXISTING	EXISTING	EXISTING				Yes	EXISTING REFRIGERATOR TO BE RE-INSTALLED. GC TO CONFIRM OVERALL DIMENSIONS OF UNIT TO ENSURE EXISTING REFRIGERATOR FITS WITHIN SPACE PROVIDED ON DRAWINGS.
IC-1	ICE MACHINE	SYMPHONY PLUS	12 CI SERIES COUNTERTOP WITH CHEWBLET ICE MACHINE	12CI425A-L	17.5"W x 23.5"D x 33"	STAINLESS STEEL	Yes		
M-1	MICROWAVE	GE	GE PROFILE SERIES 2.2 CU.FT. COUNTERTOP SENSOR MICROWAVE OVEN	PES722/SLSS	24-1/8"W x 19-3/4"D x 14"H	STAINLESS STEEL MICROWAVE	Yes		
SD-1	SOAP DISPENSER							Yes	
CP-1	LARGE COPY/PRINT MACHINE							Yes	
REF-3	UNDERCOUNTER REFRIGERATOR	Summit	BUILT-IN ALL-REFRIGERATOR, ADA COMPLIANT	AL54	23.63"W x 32"H x 24.63"D (WITH HANDLE)	STAINLESS STEEL	Yes		
CP-2	COUNTER COPY/PRINT							Yes	
REF-2	EXISTING REFRIGERATOR	EXISTING	EXISTING	EXISTING				Yes	EXISTING REFRIGERATOR TO BE RE-INSTALLED UNDER NEW COUNTER. GC TO COORDINATE WITH MILLWORKER AND CONFIRM OVERALL DIMENSIONS OF UNIT TO ENSURE EXISTING REFRIGERATOR WORKS WITH NEW MILLWORK.

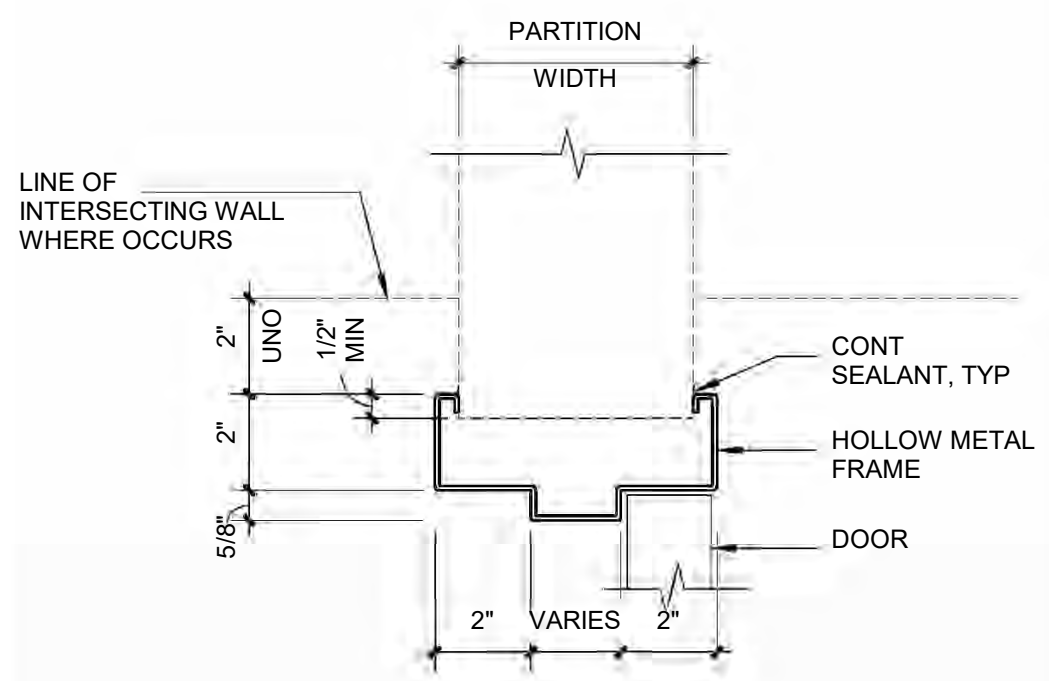

TYP. INTERIOR HM DOOR JAMB/HEAD  
3" = 1'-0" A1



**TREANORHL**  
2554 Elm St., Suite 200  
Dallas, TX 75202  
Office: 214.310.1018  
www.treanorhl.com

UNIVERSITY OF NORTH TEXAS HEALTH SCIENCE CENTER  
HEALTH PAVILION 1ST AND 6TH FLOOR RENOVATION  
855 Montgomery St., Fort Worth, TX 76107



© 2024 TreanorHL  
This drawing is an instrument of service and shall remain the property of TreanorHL. This drawing and the concepts and ideas contained herein shall not be used, reproduced, revised, or retained without the express written approval of TreanorHL. TreanorHL, its subsidiaries or affiliates shall not be held responsible for any errors or omissions in this drawing or for any consequences or liabilities arising from the use of this drawing in any project or publication in derogation of any of the rights of TreanorHL.

Issued For: IFC  
Date: 08/15/2024

REVISIONS		
NO	DESCRIPTION	DATE

**A601**  
DOOR & EQUIPMENT SCHEDULE DOOR/FRAME / WINDOW TYPES

TreanorHL NO. HE0698.2401.00



TREANORHL

25524 State License No. 25524  
Dallas, TX 75202  
Office: 214.310.1018  
www.treanorhl.com

UNIVERSITY OF NORTH TEXAS HEALTH SCIENCE CENTER  
HEALTH PAVILION 1ST AND 6TH FLOOR RENOVATION  
855 Montgomery St, Fort Worth, TX 76107



© 2024 TreanorHL  
This drawing is the property of TreanorHL. It is to be used for the project and location specified. It is not to be reproduced, copied, or transmitted in any form or by any means, electronic or mechanical, including photocopying, recording, or by any information storage and retrieval system, without the express written approval of TreanorHL.

Issued For: IPC  
Date: 08/15/2024

REVISIONS		
NO	DESCRIPTION	DATE

A700

INTERIOR FINISH SCHEDULE & DETAILS

TreanorHL NO. RE0698.2401.00

### INTERIOR FINISH SCHEDULE - LEVEL 1

KEY NAME	MATERIAL	MANUFACTURER	PRODUCT NAME	SIZE	COLOR	INSTALLATION	REMARKS
FLOOR FINISH							
LVT-1	LUXURY VINYL TILE	SHAW CONTRACT	INLET / STYLE #0926V	9" X 48" 5MM DEPTH / 20 MIL WEAR LAYER	BREW 26740	ASHLAR	
MISC							
TR-1	TRANSITION TRIM	SCHLUTER	RONDEC		SATIN NICKEL ANODIZED ALUMINUM		
WALL FINISHES							
CG-1	WALL PROTECTION - CORNER GUARD						MATCH EXISTING CORNER GUARDS WITHIN SPACE.
CT-1	CERAMIC TILE	TILE BAR	SANTA MONICA - POLISHED CERAMIC	4" X 12" 6MM DEPTH	GRAY	HORIZONTAL ASHLAR INSTALL	
PT-1	PAINT (FIELD)	BENJAMIN MOORE	SEE SPECS		856 SILVER SATIN		COORDINATING WP-2 COLOR: CS ACROVYN SOLID COLORS, #929 'OYSTER GRAY'.
PT-3	PAINT (ACCENT)	BENJAMIN MOORE	SEE SPECS		CC-490 STONE HEARTH		COORDINATING WP-2 COLOR: CS ACROVYN SOLID COLORS, #927 'FOLKSTONE'.
PT-5	PAINT (ACCENT)	BENJAMIN MOORE	SEE SPECS		HC-169 COVENTRY GREY		COORDINATING WP-2 COLOR: CS ACROVYN SOLID COLORS, #930 'BLUE SILK'.
PT-6	PAINT (ACCENT)	BENJAMIN MOORE	SEE SPECS		AF-550 AMSTERDAM		COORDINATING WP-2 COLOR: CS ACROVYN SOLID COLORS, #162 'CHARCOAL'.
PT-7	PAINT (ACCENT)	BENJAMIN MOORE	SEE SPECS		CC-548 ASPHALT.		
RB-1	RESILIENT BASE	ROPPE	PINNACLE COVE BASE	4"H X 1/8"D	100 BLACK		
WP-1	WALL PROTECTION	CS ACROVYN	PVC FREE TEXTURED SHEET	SHEET SIZE: 4' X 10' .040" DEPTH	MISSION WHITE LRV: 74, TEXTURE: SUEDE		CUT PANELS IN HALF FOR 5'-0" HEIGHT.
WP-2	WALL PROTECTION	CS ACROVYN		SHEET SIZE: 4' X 10' .040" DEPTH	COLOR MUST COORDINATE WITH TYPICAL AND ACCENT WALL COLORS. GC TO COORDINATE WITH ARCHITECT PRIOR TO ORDERING. BUTT SEAM WITH COLOR MATCH CAULK.		SEE TYP. EXAM ROOM ELEVATION.
WP-3	ACOUSTIC WALL PANEL	SOELBERG	SLATZ WOOD WALL PANEL	FULL PANEL - 47.5" X 96" H, 3/4" DEPTH	JASPER	INSTALL PER MFRS RECOMMENDED INSTALLATION INSTRUCTIONS. PANELS REQUIRE ADHESIVE AND SCREW ATTACHMENTS PER MFR GUIDELINES.	CLASS B RATED
CEILING FINISHES							
APC-1	ACOUSTIC WALL PANEL	ARMSTRONG	CIRRUS #569 BEVELED TEGULAR	24" X 24" X 3/4" 9/16" SUPRAFINE GRID			
PT-9	PAINT (CEILING)	BENJAMIN MOORE	SEE SPECS		DISTANT GRAY #2124-70-FLAT FINISH TYP		
MILLWORK FINISHES							
PL-1	HIGH PRESSURE PLASTIC LAMINATE	WILSONART			MORELIA MANGO, 7985-38, FINE VELVET FINISH		
PL-2	HIGH PRESSURE PLASTIC LAMINATE	WILSONART			PEWTER MESH, 4878-38, FINE VELVET FINISH		
QTZ-1	QUARTZ	CAMBRIA		2CM	SANDGATE		
SSM-1	SOLID SURFACE	CORIAN		2CM	MODERN WHITE		
MISC							
RP-2	RESIN PANEL	LUMICOR	IMPRESSIONS, RAIN	6MM THICK	FINISH: GLOSS/GLOSS EMOSS		REFER TO DETAIL B4/A700 ON THIS SHEET FOR CABLE HARDWARE ATTACHMENT DETAIL
RP-3	RESIN PANEL	LUMICOR	IMPRESSIONS, LUMICLEAR.	6MM THICK			REFER TO DETAIL B4/A700 ON THIS SHEET FOR CABLE HARDWARE ATTACHMENT DETAIL

### INTERIOR FINISH SCHEDULE - LEVEL 6

KEY NAME	MATERIAL	MANUFACTURER	PRODUCT NAME	SIZE	COLOR	INSTALLATION	REMARKS
FLOOR FINISH							
CPT-1	CARPET TILE	SHAW CONTRACT	TRANSLATE TILE/ STYLE #5T408	9"X36" 2.34MM DEPTH	PHRASE 05510	ASHLAR	
LVT-2	LUXURY VINYL TILE	SHAW CONTRACT	TERRAIN II / STYLE #0454V	6"X48" 2.5MM DEPTH 20 MIL WEAR LAYER	GROVE 00769	ASHLAR	
WALL FINISH							
RB-2	RESILIENT BASE						MATCH EXISTING BASE WITHIN SPACE
CG-2	WALL PROTECTION - CORNER GUARD						MATCH EXISTING CORNER GUARDS WITHIN SPACE
PT-1	PAINT (FIELD)	BENJAMIN MOORE	SEE SPECS		856 SILVER SATIN		
PT-2	PAINT (ACCENT)	BENJAMIN MOORE	SEE SPECS				
CEILING FINISH							
ACP-1	ACOUSTIC PANEL CEILING	ARMSTRONG	CIRRUS #589 BEVELED TEGULAR	24" X 24" X 3/4" 9/16" SUPRAFINE GRID	WHITE		GC TO CONFIRM SPEC MATCHES EXISTING WITHIN SPACE
MILLWORK FINISHES							
PL-3	HIGH PRESSURE PLASTIC LAMINATE	WILSONART	HIGH PRESSURE PLASTIC LAMINATE (HPL)		EBONY RECON 7997-38, FINE VELVET FINISH		
SSM-2	SOLID SURFACE	WILSONART	SOLID SURFACE		ASPEN QUARTZITE 9245SS		
SSM-3	SOLID SURFACE	WILSONART	SOLID SURFACE		GREY LACE 9224SS		

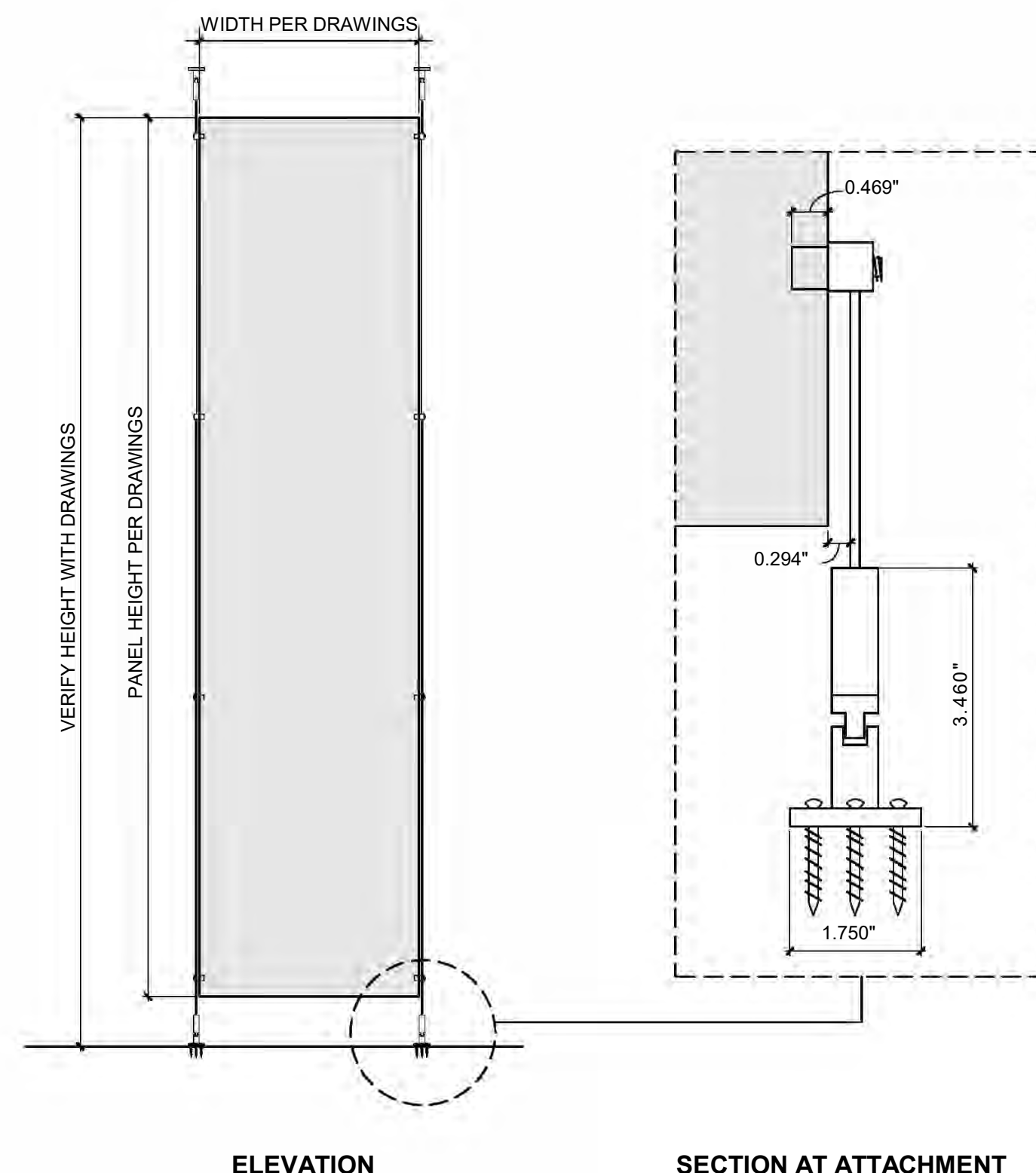

TYPICAL CABLE PARTITION HARDWARE AT RESIN PANEL B4

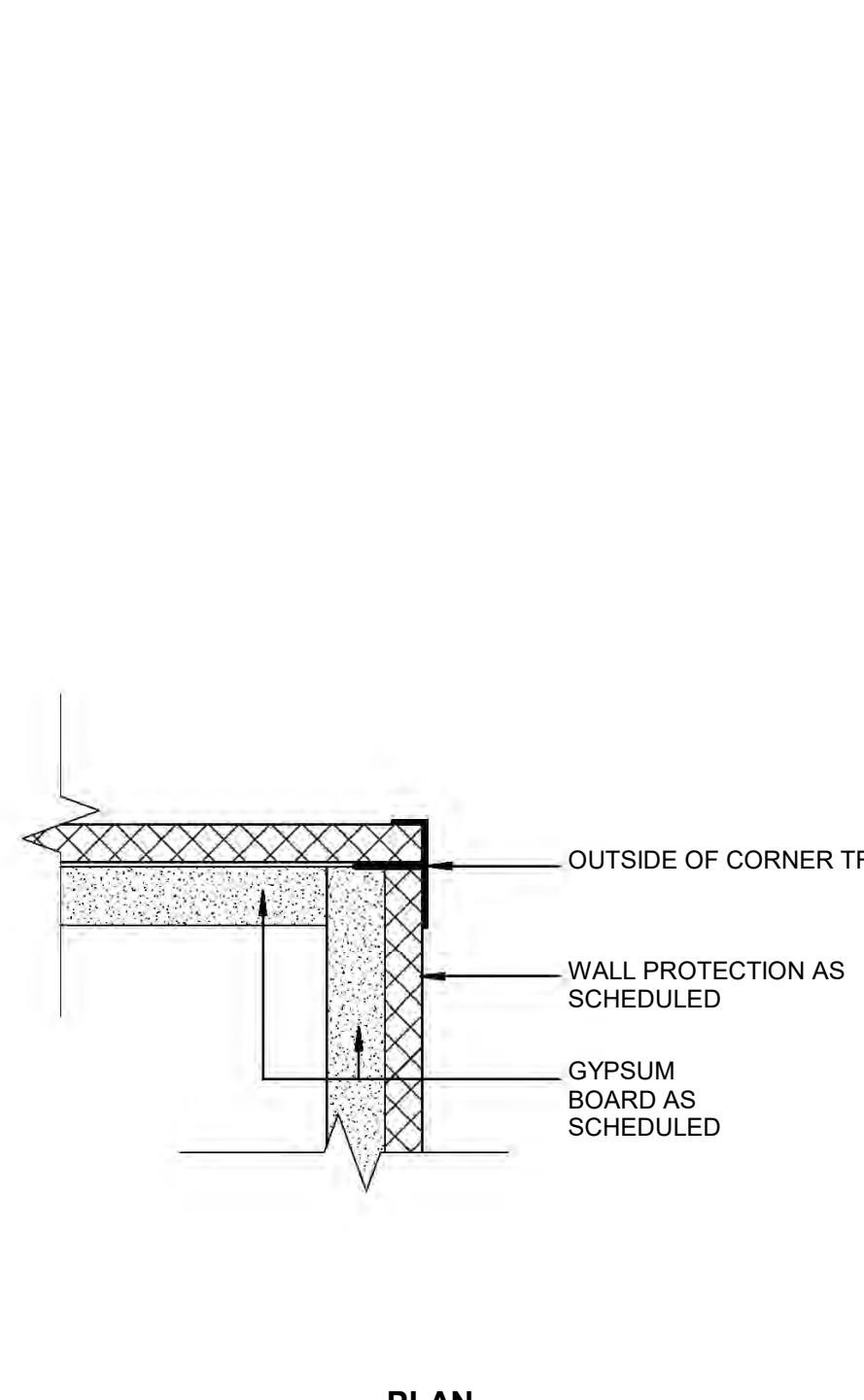

CORRIDOR WALL PROTECTION B2

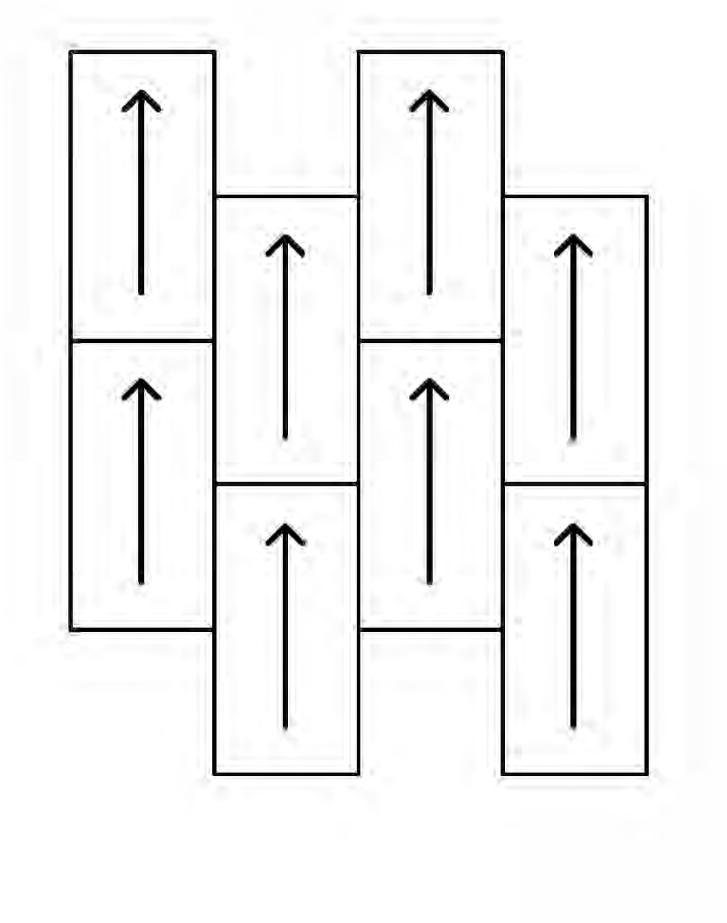

TILE INSTALL METHOD- ASHLAR B1

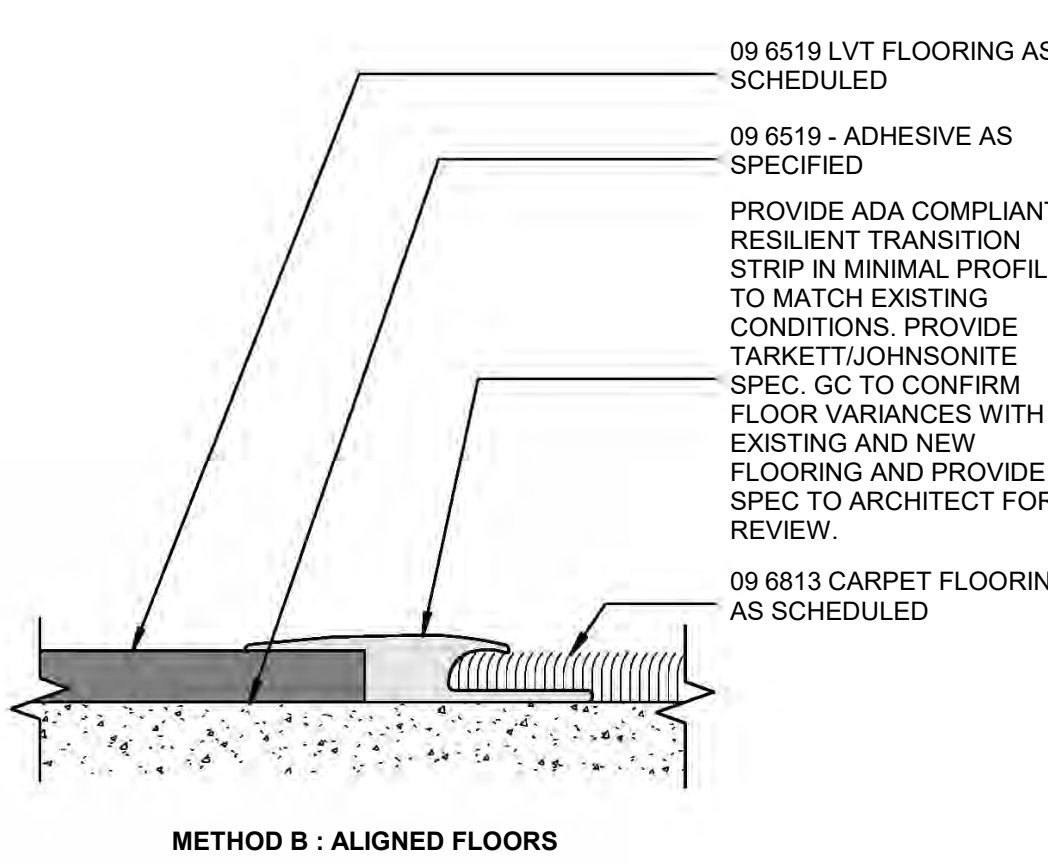
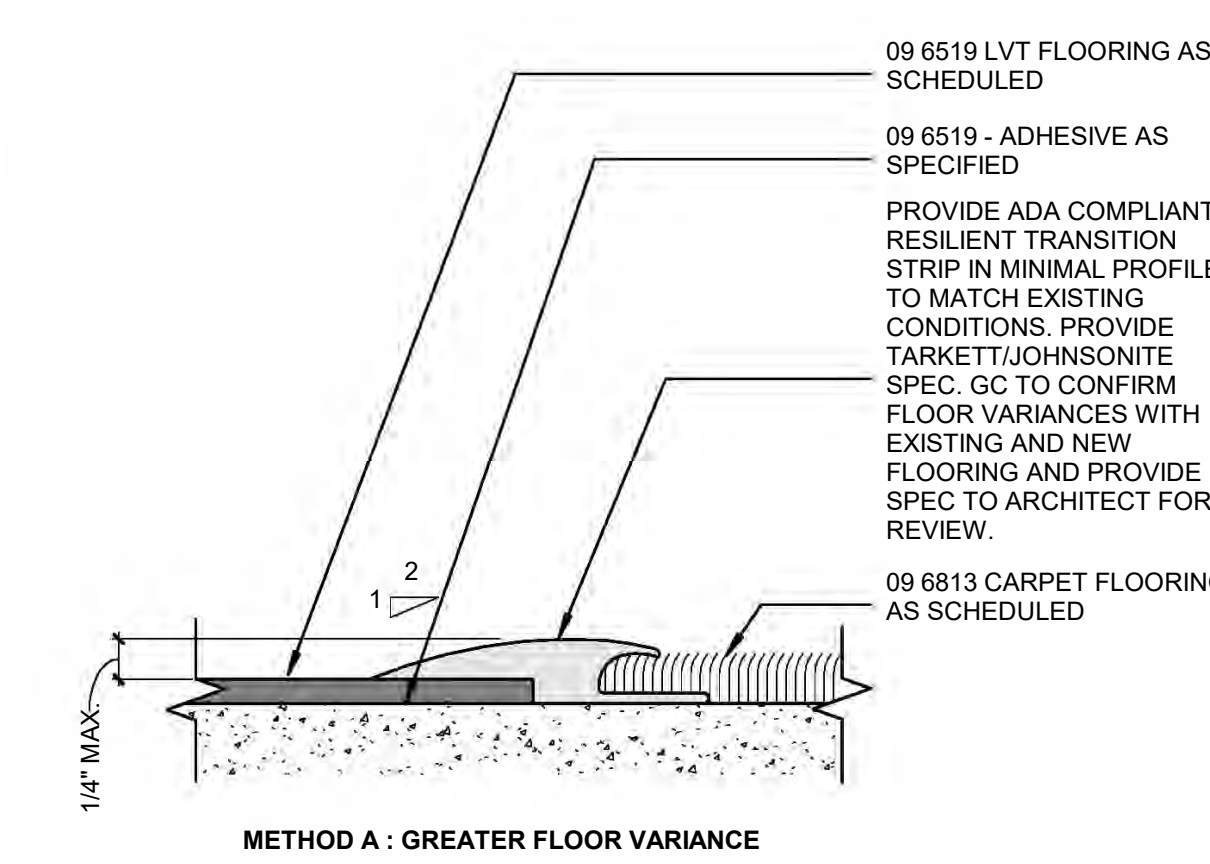

CARPET TO LVT A4

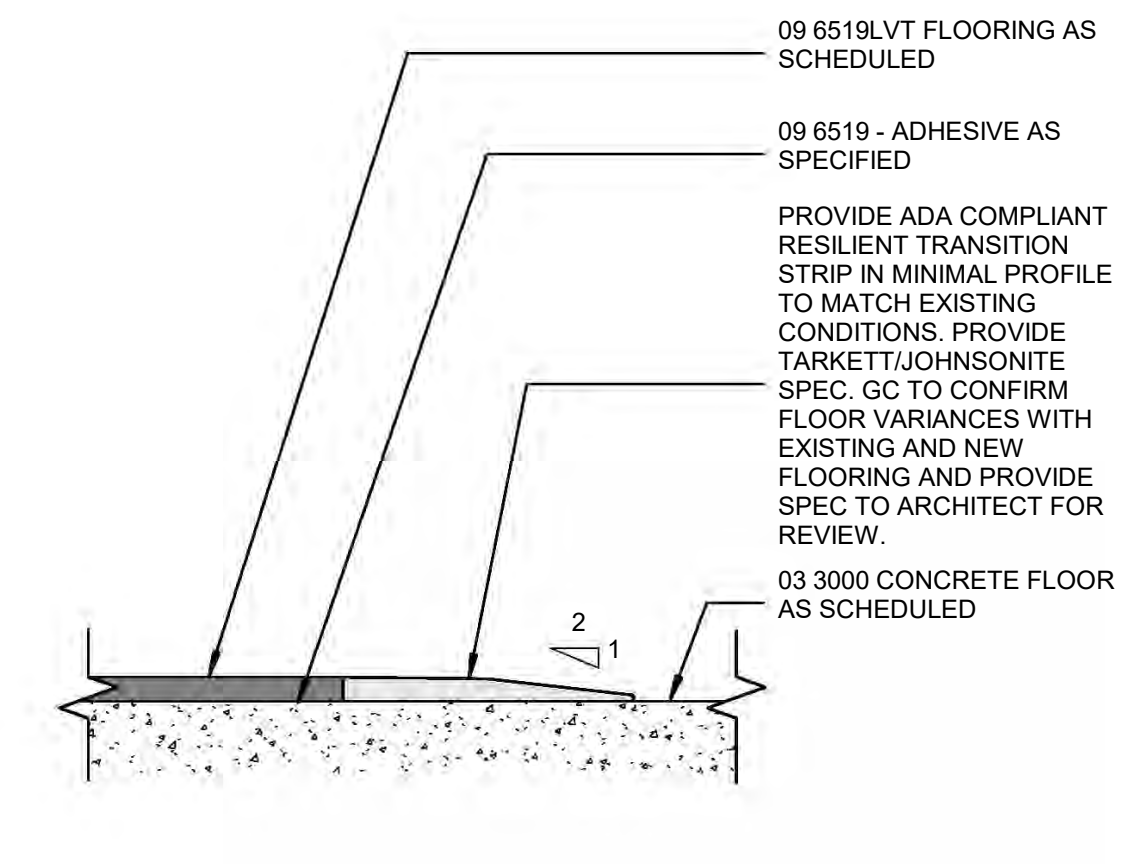

CONCRETE TO LVT A3

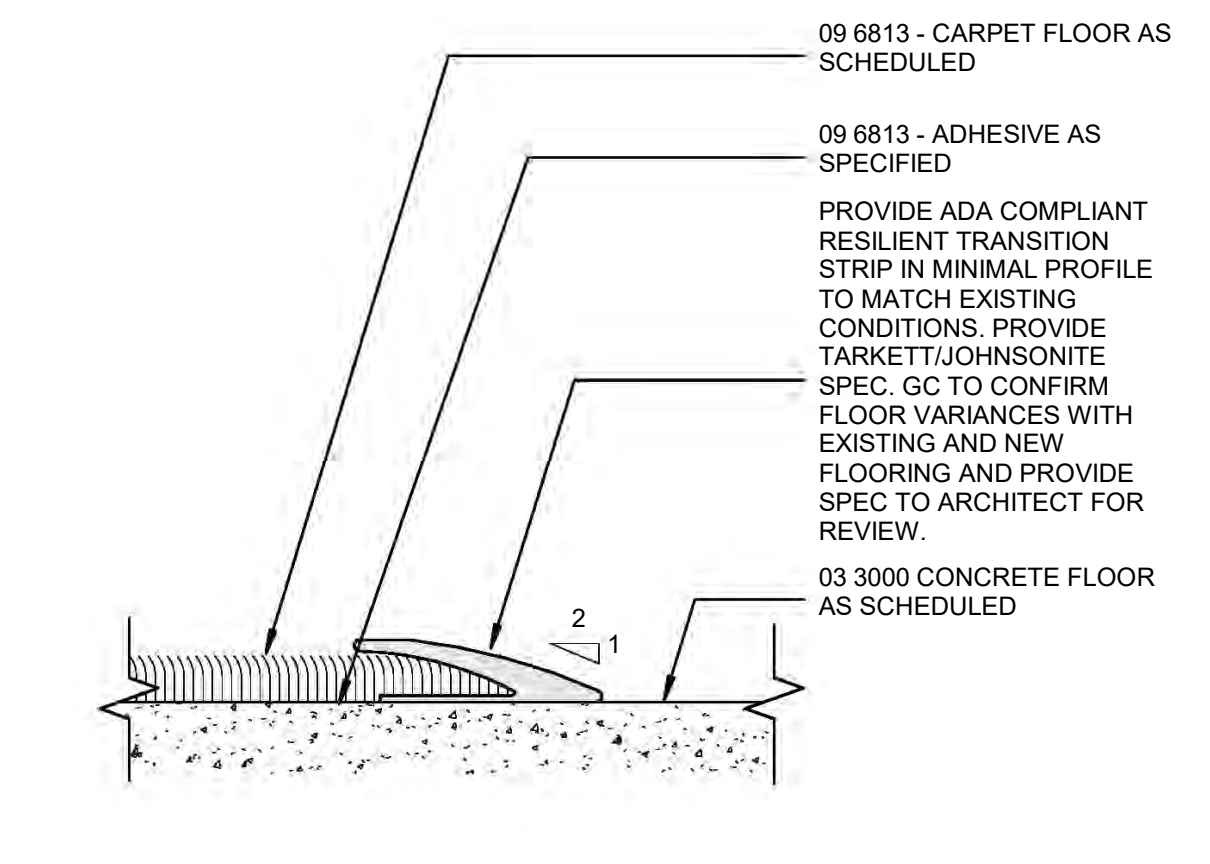

CARPET TO CONCRETE A2

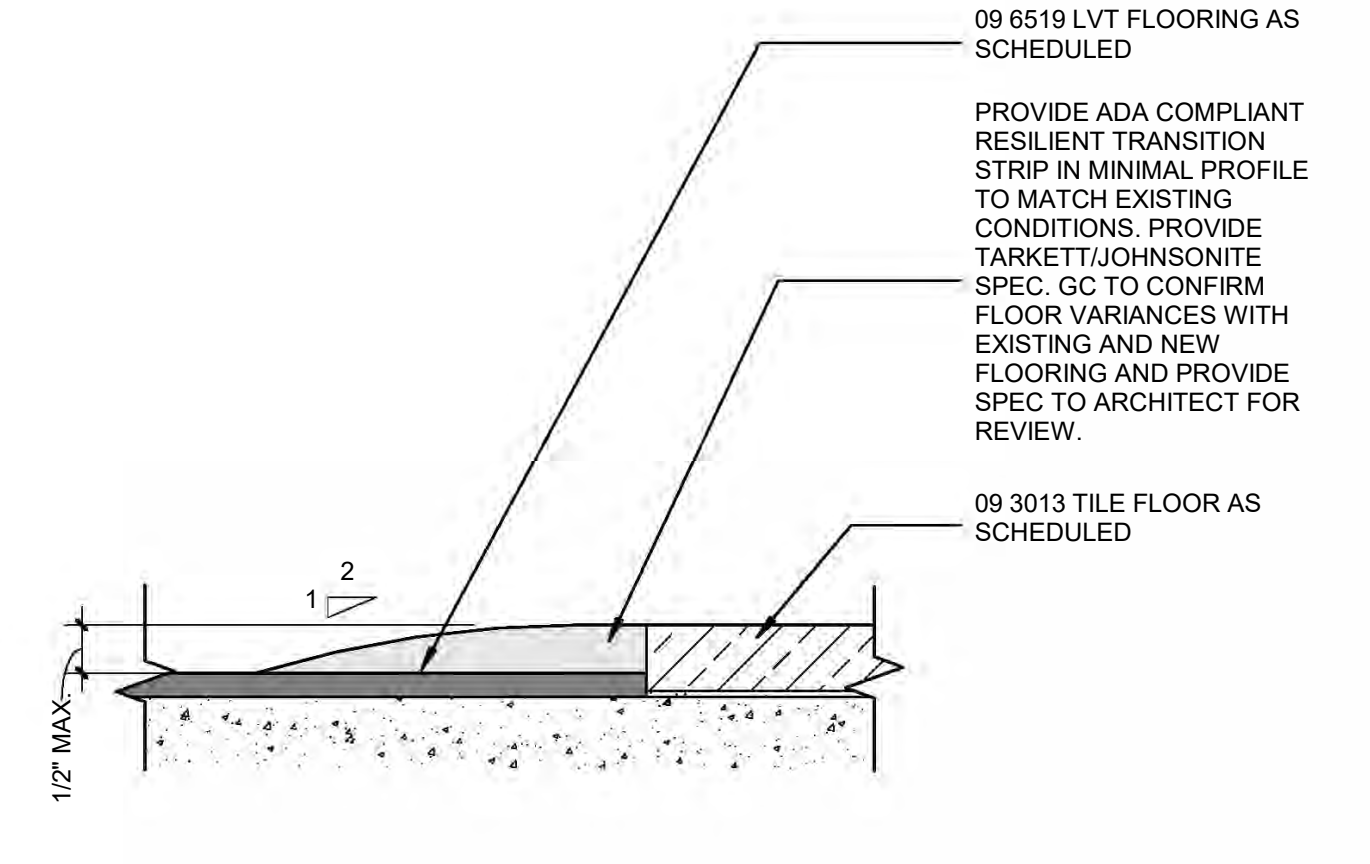

LVT TO TILE A1

8/15/2024 7:21:49 PM Autodesk Docs\\HE0698.2401.00\\UNTHSC Health Pavilion Renovation\\UNTHSC Health Pavilion\_R23\_Arch.rvt