

CLARK HALL

BLDG # 0177

11-2014

Exterior Gross Area
8005

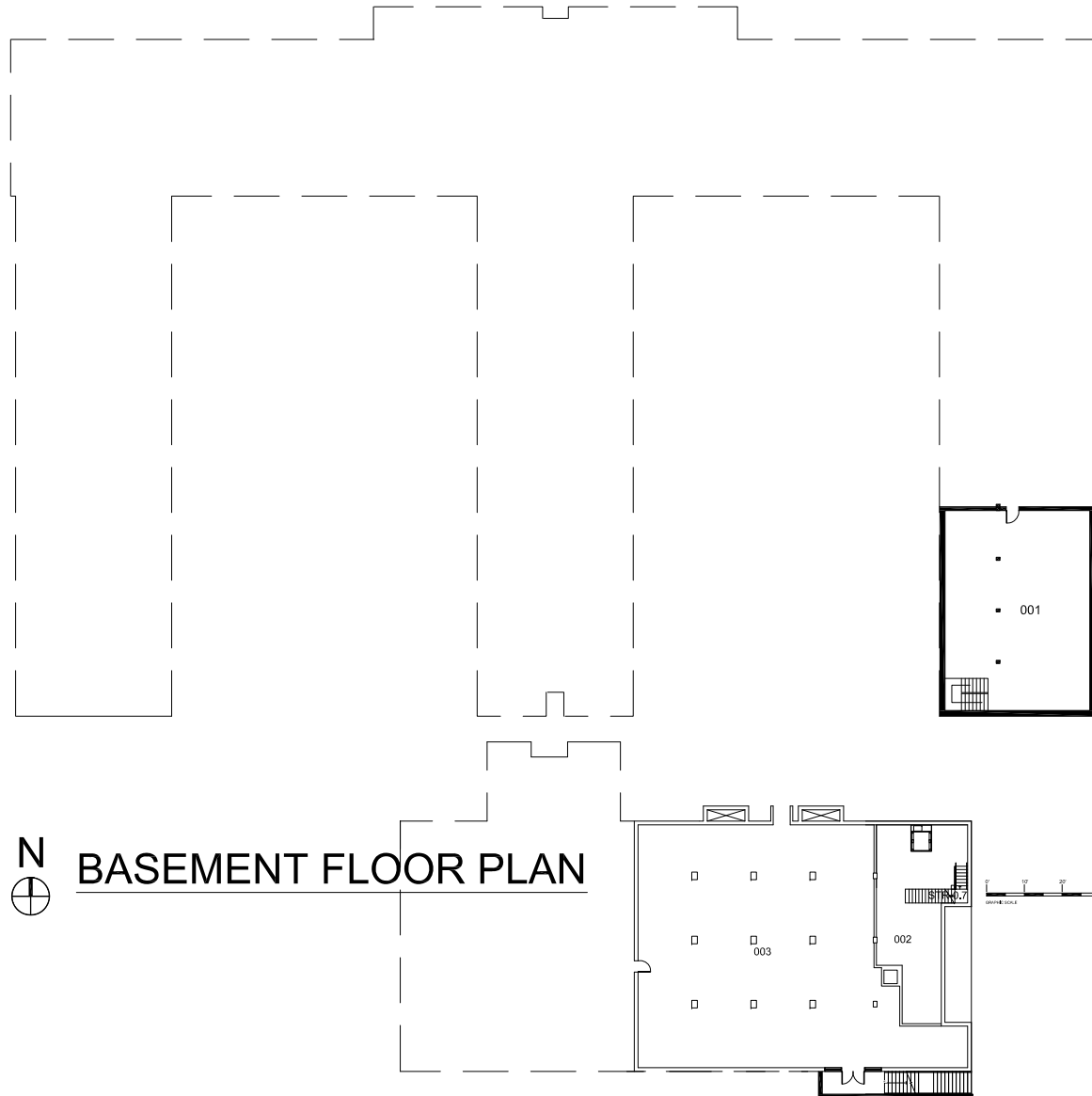

Exterior Gross Area
41193



0' 10' 20' 30'

GRAPHIC SCALE

07-2024

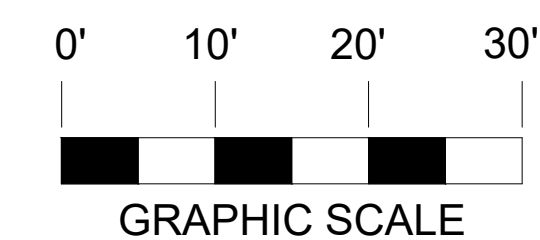
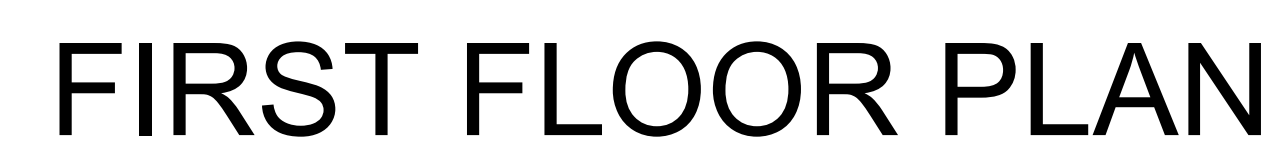
[illegible]

ASBESTOS INSPECTION REPORT

UNT Chilton Hall
410 Avenue C, Room 111
Denton, TX

Prepared For

SDB Contracting Services
1001 South Edward Drive
Tempe, AZ 85281

December 27, 2024



James Otto
Asbestos Consultant
License # 10-5236



Paul VanCompernelle
Asbestos Inspector
License # 60-3700

ASBESTOS INSPECTION REPORT

Site Location: 410 Avenue C, Room 111, Denton, TX
Purpose: Scheduled Renovation
Date of Inspection: 12/24/2024
Asbestos Inspector: Paul VanCompernelle / TDSHS License # 60-3700
Asbestos Consultant: James Otto TDSHS / License #10-5236

1.0. INSPECTION

1.1 General

Avanco Environmental, Inc. (AEI) was retained by SDB Contracting Services to conduct an asbestos inspection limited to the Scope of Work for renovation for 410 Avenue C, Room 111, Denton, TX.

1.2 Area Description

Areas of Renovations per the Scope of Work:

Suspect Asbestos Containing Material Sampled: Vinyl Floor Tile / Mastic.

1.3 Sampling Parameters

Sample locations throughout renovation areas were determined to get representative sampling over the testing area.

Samples were collected and placed in sealed containers with the sample number marked on the container.

Sample numbers, descriptions and locations were recorded on a Chain of Custody (See Appendix B).

The suspect ACM samples were submitted to Moody Lab, 2051 Valley View Lane, Farmers Branch, TX. (NVLAP Lab # 102056 / TDSHS lic. # 30-0084) for analysis by Polarized Light Microscopy (PLM). The bulk samples were prepared and analyzed in accordance with NVLAP and the Environmental Protection Agency (EPA) Method 40 CFR, Ch. 1, Pt. 763, Subpt. F, App. A.

1.4 Limitations

Every reasonable effort was made to view materials with restricted access. However, no destructive sampling was performed. AEI is not responsible for any ACM or ACBM behind walls, mirrors, ceilings, etc. not accessible during the asbestos inspection. When additional materials are discovered, as described above, during renovation or demolition then work must stop immediately. AEI or another licensed asbestos consultant must be contacted to perform additional testing of any suspect ACM or ACBM.

2.0. ANALYTICAL RESULTS

The suspect ACM samples were submitted to Moody Lab, (NVLAP Lab # 102056 / TDSHS lic. # 30-0084) for analysis by Polarized Light Microscopy (PLM). The bulk samples were prepared and analyzed in accordance with NVLAP and the Environmental Protection Agency (EPA) Method 40 CFR, Ch. 1, Pt. 763, Subpt. F, App. A.

A total of three (3) suspect ACM samples were collected. All samples were analyzed based on the method shown above. Asbestos was not detected in any of the samples collected. The complete laboratory analytical report is presented in Appendix A.

3.0 RECOMMENDATIONS

Scope of Work may be performed.

According to the EPA, Occupational Safety and Health Administration (OSHA), and Texas Department of State Health Services (TDSHS) regulations, ACM and ACBM is considered any material or product containing more than one percent (>1%) asbestos. Based on the results of laboratory analyses, no material was identified as ACM or ACBM.

Every reasonable effort was made to view materials with restricted access. However, no destructive sampling was performed. AEI is not responsible for any ACM or ACBM behind walls, mirrors, ceilings, etc. not accessible during the asbestos inspection. When additional materials are discovered, as described above, during renovation or demolition then work must stop immediately. AEI or another licensed asbestos consultant must be immediately contacted to perform additional testing of any suspect ACM or ACBM.

Any material not visible during the inspection or areas outside the scope of work is ACM or ACBM until an additional inspection is performed by AEI or a licensed asbestos inspection consultant.



James Otto
Asbestos Consultant
License # 10-5236



Paul VanCompennolle
Asbestos Inspector
License # 60-3700

APPENDIX A

ANALYTICAL RESULTS



PLM Summary Report

NVLAP Lab Code 102056-0

TDSHS License No. 300084

2051 Valley View Lane

Farmers Branch, TX 75234 Phone: (972) 241-8460

Client : Avanco Environmental, Inc. - Dallas, TX

Lab Job No. : 24B-15016

Project : UNT, 410 Ave C, Room 111, Denton TX

Report Date : 12/26/2024

Project # : Not Provided

Sample Date : 12/24/2024

Identification : Asbestos, Bulk Sample Analysis

Test Method : Polarized Light Microscopy / Dispersion Staining (PLM/DS)
EPA Method 600 / R-93 / 116

Page 1 of 1

On 12/26/2024, three (3) bulk material samples were submitted by a representative of Avanco Environmental, Inc. - Dallas, TX for asbestos analysis by PLM/DS. The PLM Detail Report is attached; additional information may be found therein. The results are summarized below:

| Sample Number | Client Sample Description / Location | Asbestos Content |
|---------------|---|--|
| 01 | Vinyl Floor Tile / Mastic (Black), Room 111 | None Detected - Floor Tile None Detected - Black Mastic |
| 02 | Vinyl Floor Tile / Mastic (Black), Room 111 | None Detected - Floor Tile None Detected - Black Mastic |
| 03 | Vinyl Floor Tile / Mastic (Black), Room 111 | None Detected - Floor Tile None Detected - Black Mastic |

These samples were analyzed by layers. Quantification, unless otherwise noted, is performed by calibrated visual estimate. The test report shall not be reproduced except in full without written approval of the laboratory. The results relate only to the items tested. These test results do not imply endorsement by NVLAP or any agency of the U.S. Government. Accredited by the National Voluntary Laboratory Accreditation Program for Bulk Asbestos Fiber Analysis under Lab Code 102056-0.



Analyst(s): Amy Le

Lab Manager : Heather Lopez

Approved Signatory : _____

Lab Director : Bruce Crabb

Approved Signatory : _____

Thank you for choosing Moody Labs

APPENDIX B

CHAIN OF CUSTODY



Lab Job #

Lab Job # PLM 3

Please call in advance for after hours / immediate pricing & availability

Page 1 of 1

Bulk ☒ Immediate ☒ 1 day ☐ 2 day ☐ 3 day ☐ 5-7 day
☒ Analyze All ☐ Positive Stop

☐ Immediate ☐ 1 day ☐ 2 day ☐ 3 day ☐ 5 day
Analyze Blanks ☐ Yes ☐ No

☐ 1 day ☐ 2 day

Air AHERA Method ☐ Late Night* ☐ 6 hr ☐ 12 hr ☐ 24 hr
 Air 7402 (Modified) ☐ 1 day ☐ 2 day ☐ 3 day
 Bulk ☐ 1 day ☐ 2 day ☐ 3 day ☐ 5 day
 Water/Wipe/Micro Vac ☐ 1 day ☐ 2 day ☐ 3 day
Analyze Blanks ☐ **Yes** ☐ **No**

*Late night analysis surcharges apply

Direct Exam ☐ Immed ☐ 1 day ☐ 2 day ☐ 5 day
 Standard Air ☐ Immed ☐ 1 day ☐ 2 day ☐ 5 day
 Expanded Air ☐ Immed ☐ 1 day ☐ 2 day ☐ 5 day
 TPC w/ Yeast & Mold (TYMC)** ☐ 5 day
 Culture** ☐ 14 days
Analyze Blanks ☐ Yes ☐ No

Total Plate Count (TAMC) ☐ 2 day
Coliform & E. coli (P/A) ☐ 1 day
Coliform & E. coli (Q) ☐ 1 day

****Please note Bacteria / Mold Culture turnarounds are approximate and subject to analytical requirements****

*Late night analysis surcharges apply

Billing Company / City: Avanco Environmental # of Samples: 3 Sample Date: 12/24/24

Project: UNT, 410 Ave C, Room 111, Denton, TX Project #: _____

Contact Information: Name: Paul V. Anderson Phone #: 214-882-5730

E-mail Results to: maureen@avancoenvironmental.com Mobile #: _____

Invoice Address: _____ P.O. #: _____

Please review paperwork and samples before submitting to lab. Unsealed / Improperly packaged / damaged / expired samples or excessive administrative requests may incur additional fees

Notes:

[illegible]

Released By:

Date / Time:

Received By:

Date / Time:

Released By:

Date / Time:

Received By:

Date / Time:

APPENDIX C

LICENSES & CERTIFICATIONS



TEXAS
Health and Human
Services

Texas Department of State
Health Services

Asbestos Inspector

PAUL L VANCOMPERNOLLE

License Number: 603700

Control Number: 100950

Expiration Date: 14-Aug-2026



GEBCO Associates certifies that
Paul L. Vancompernelle
24038 5631
has successfully completed the Texas Department of
State Health Services approved course entitled:
ASBESTOS INSPECTOR REFRESHER
Date of Issue: 01/17/2024 Certificate No: 24038
Certificate expires one year from date of issue.
Course schedule anytime @ www.gebco.org
GEBCO Associates, LP
815 Trailwood Dr, Suite 200 Phone: 817-268-4006
Hurst, TX 76053 Fax: 817-282-9886



GEBCO ASSOCIATES

certifies that

Paul L. Vancompernelle

has successfully completed and passed the exam given on the final day for the
Environmental Training Program entitled

Asbestos Inspector Refresher Course

Conducted at Live, Online on January 17, 2024

This is an EPA fully approved course for purpose of accreditation under Section 206 of TSCA, Title II.

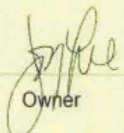

Owner

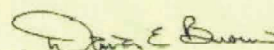

Instructor: Dana Brown

Date of Issue 01/17/2024

Exam Date: 01/17/2024

Certificate Number: 24038 5631

Certificate Expires 01/17/2025

GEBCO's Training Programs are provided in cooperation with federal and state regulatory agencies, and fulfill all applicable requirements for accreditation. GEBCO is licensed for Asbestos Training under the Texas Asbestos Health Protection Rules.

GEBCO Associates, LP * 815 Trailwood Dr, Suite 200 * Hurst, TX 76053 * (817)268-4006



**Texas Department of
State Health Services**

Asbestos Individual Consultant

JAMES E OTTO

License No. 105236

Control No. 98217

Expiration Date: 5-Jun-2025



SCIENTIFIC INVESTIGATION & INSTRUCTION INSTITUTE

CERTIFICATE of ACCREDITATION

to certify that

James E. Otto

has successfully completed the course work
in compliance with TSCA Title II
EPA MAP 40 CFR 763 Appendix C to Subpart E
on 7/10/2024 for the annual update:

Inspecting Buildings for ACBM

100.000.569.031

Certificate Number

7/10/2025

Expiration Date

James E. Otto

Inspecting Buildings for ACBM
Annual Update
7/10/2024

Expires: 7/10/2025

Cert. No.: 100.000.569.031



Scientific Investigation & Instruction Institute
9430 Research Blvd.
Echelon Two, Suite 120
Austin, Texas 78759
(512) 338-5379



John M. Barrett, Jr. - Instructor
Director of Training

SCIENTIFIC INVESTIGATION & INSTRUCTION INSTITUTE

CERTIFICATE of ACCREDITATION

to certify that

James E. Otto

has successfully completed the course work
in compliance with TSCA Title II
EPA MAP 40 CFR 763 Appendix C to Subpart E
on 7/10/2024 for the annual update:

Managing ACBM in Buildings

100.000.569.032
Certificate Number

7/10/2025
Expiration Date

James E. Otto

**Managing ACBM in Buildings
Annual Update
7/10/2024**

Expires: 7/10/2025
Cert. No.: 100.000.569.032



Scientific Investigation & Instruction Institute
9430 Research Blvd.
Echelon Two, Suite 120
Austin, Texas 78759
(512) 338-5379



John M. Barrett, Jr. - Instructor
Director of Training

SCIENTIFIC INVESTIGATION & INSTRUCTION INSTITUTE

CERTIFICATE of ACCREDITATION

to certify that

James E. Otto

has successfully completed the course work
in compliance with TAC296.73(a)(4) Title II
EPA MAP 40 CFR 763 Appendix C to Subpart E
on 4/30/2024 for the annual update:

Design of ACBM Abatement Projects

NESHAP Trained Person

100.000.569.033
Certificate Number

4/30/2025
Expiration Date

James E. Otto

Design of ACBM Abatement
Projects Annual Update
4/30/2024

Expires: 4/30/2025
Cert. No.: 100.000.569.033



Scientific Investigation & Instruction Institute
9430 Research Blvd.
Echelon Two, Suite 120
Austin, Texas 78759
(512) 338-5379



John M. Barrett, Jr. - Instructor
Director of Training

SCIENTIFIC INVESTIGATION & INSTRUCTION INSTITUTE

CERTIFICATE of ACCREDITATION

to certify that

James E. Otto

has successfully completed the course work
in compliance with 25 TAC 296.73(a)(4)
on 4/29/2024 for the annual update:

Air Monitoring Technician

100.000.569.034

Certificate Number

4/29/2025

Expiration Date

James E. Otto

Air Monitoring Technician
Annual Update

4/29/2024

Expires: 4/29/2025

Cert. No.: 100.000.569.034



Scientific Investigation & Instruction Institute
9430 Research Blvd.
Echelon Two, Suite 120
Austin, Texas 78759
(512) 338-5379



John M. Barrett, Jr. - Instructor
Director of Training



Texas Department of State Health Services

AVANCO ENVIRONMENTAL INC

is certified to perform as an

Asbestos Consultant Agency

in the State of Texas and is hereby governed by the rights, privileges and responsibilities set forth in Texas Occupations Code, Chapter 1954 and Title 12, Texas Administrative Code, Chapter 295 relating to Texas Asbestos Health Protection, as long as this license is not suspended or revoked.



License Number: 100195

Expiration Date: 01/25/2026

Control Number: 97621

Jennifer Shuford, MD, MPH
Jennifer Shuford, MD, MPH,
Commissioner of Health

(Void After Expiration Date)

VOID IF ALTERED NON-TRANSFERABLE

SEE BACK



Texas Department of State Health Services

AVANCO ENVIRONMENTAL INC

is certified to perform as an

Asbestos Laboratory

PCM

in the State of Texas and is hereby governed by the rights, privileges and responsibilities set forth in Texas Occupations Code, Chapter 1954 and Title 12, Texas Administrative Code, Chapter 295 relating to Texas Asbestos Health Protection, as long as this license is not suspended or revoked.



License Number: 300224

Expiration Date: 05/31/2026

Control Number: 96811

Jennifer Shuford, MD, MPH,
Commissioner of Health

(Void After Expiration Date)

VOID IF ALTERED NON-TRANSFERABLE

SEE BACK



Texas Department of State Health Services

MOODY LABS LLC DBA
MOODY LABS

is certified to perform as an

Asbestos Laboratory
PCM, PLM, TEM

in the State of Texas and is hereby governed by the rights, privileges and responsibilities set forth in Texas Occupations Code, Chapter 1954 and Title 12, Texas Administrative Code, Chapter 295 relating to Texas Asbestos Health Protection, as long as this license is not suspended or revoked.



License Number: 300084

Expiration Date: 05/31/2026

Control Number: 96808

Jennifer Shuford, MD
Jennifer Shuford, MD, MPH,
Commissioner of Health

(Void After Expiration Date)

VOID IF ALTERED NON-TRANSFERABLE

SEE BACK



ASBESTOS SURVEY REPORT

**Chilton Hall - Code Compliance Project
410 Avenue C
Denton, TX 76201**

July 14, 2023
Ensolum Project No. 01A1012079
UNT Project No. 3594-14525

Prepared for:

**University of North Texas
1155 Union Circle #311040
Denton, Texas 76201
Attention: Scott Harris**

Prepared by:

Ensolum, LLC
8330 LBJ Freeway, Suite 830
Dallas, Texas 75243

Clinton S. Jech
Manager, Field Services



Darren G. Bowden
Principal

Table of Contents

| | | |
|-------------|--|-----|
| 1.0 | INTRODUCTION..... | 1 |
| 2.0 | PROJECT OBJECTIVE..... | 1 |
| 3.0 | BUILDING DESCRIPTION | 1 |
| 4.0 | FIELD SERVICES | 2 |
| 4.1 | VISUAL SURVEY | 2 |
| 5.0 | SAMPLING METHODOLOGY | 2 |
| 6.0 | RESULTS..... | 2 |
| 7.0 | CONCLUSIONS AND RECMOMMENDATIONS | 3 |
| 8.0 | STANDARD OF CARE AND LIMITATIONS | 4 |
| 8.1 | REPORT USE AND LIMITATION OF LIABILITY | 4 |
| APPENDIX A: | Identified Homogeneous Materials..... | i |
| APPENDIX B: | Analytical Results..... | ii |
| APPENDIX C: | Drawings..... | iii |
| APPENDIX D: | Licenses | iv |



ASBESTOS SURVEY REPORT

Chilton Hall - Code Compliance Project
410 Avenue C
Denton, TX 76201

1.0 INTRODUCTION

Ensolum, LLC (Ensolum) was retained by Scott Harris on behalf of the University of North Texas (Client) to conduct an asbestos survey of Chilton Hall located at 658 SW 3rd Street in Grand Prairie, Texas. The survey was performed from May 25 through July 10th, 2023 by Clinton S. Jech, a State of Texas licensed, and EPA accredited asbestos inspector (Lic. No. 602510, Cert. No. 231163513). ***The roof and exterior of building were not included in the survey.***

2.0 PROJECT OBJECTIVE

The objective of the asbestos survey was to identify the presence and location of readily accessible ACM used in the construction of the areas previously referenced. Ensolum's sampling did not include materials such as concrete flooring and/or hidden inaccessible components. Only materials which were readily accessible were included in the survey. Hidden materials or materials beyond reasonable access to the inspectors during the site visit were not evaluated as part of the survey. Ensolum did not perform destructive sampling as part of this survey.

3.0 BUILDING DESCRIPTION

Chilton Hall is located at 410 Avenue C in Denton, Texas. Chilton Hall is an approximately 177,550 square foot building constructed in two phases (1939 and 1987). The interior of the building includes office areas, classrooms, media library, production area, mechanical rooms, electrical rooms, and server rooms.

Chilton Hall is a brick building on a concrete slab. Chilton Hall has a roll-on shingle built-up roof and a composition shingle pitched roof. The HVAC system is comprised of air-handling equipment with a ducted supply and return system. The interior walls consist of texture, drywall, carpet wall covering, ceramic tile, plaster, brick, concrete masonry unit (CMU) block, and concrete blocks. The interior ceilings have suspended ceiling tile, plaster, texture, and drywall. The floors have unfinished concrete, floor paint, epoxy coating, carpet, vinyl tile, vinyl sheet flooring, or ceramic tile.

4.0 FIELD SERVICES

At the direction of the Client, the asbestos survey was performed within readily accessible interior areas previously described.

4.1 VISUAL SURVEY

The survey activities began with a preliminary visual observation of readily accessible portions of the survey area by Ensolum personnel to identify homogeneous areas of suspect ACM. A homogeneous area consists of building materials, which appear similar throughout in terms of color, texture, and date of application. An interior assessment was conducted throughout the areas surveyed. The identification of homogeneous materials was made by visual observations.

5.0 SAMPLING METHODOLOGY

Based on results of the visual observation, bulk samples of suspect ACM were collected in general accordance with the Asbestos Hazard Emergency Response Act (AHERA) sampling protocols.

Each homogeneous area of suspect ACM was physically touched to assess the friability and condition of the materials. A friable material is defined by the EPA as a material which can be crumbled, pulverized, or reduced to powder by hand pressure when dry.

The suspect ACM samples collected were obtained by physically removing a small portion of the suspect material using a sharp instrument. Disturbance of adjacent material was kept to a minimum during the sampling program. Appropriately attired inspectors collected bulk samples using wet methods as applicable to reduce the potential for fiber release. Each sample was placed into a separate labeled container, which was then sealed. The sampling instrument was cleaned after each sample was collected. Each sample was placed into a sealable container and labeled with a sample number with an indelible marker.

The samples were forwarded to Moody Labs, in Farmers Branch, Texas an accredited NVLAP and Texas Department of State Health Services (TDSHS) licensed laboratory, for analysis by Polarized Light Microscopy (PLM) with dispersion staining techniques utilizing visual area estimation in general accordance with the EPA method presented in 40CFR, Ch. 1, Pt. 763, Subpt. F, App. A.

6.0 RESULTS

Six hundred eight (608) samples of suspect asbestos-containing material (ACM) were collected. Homogeneous areas of suspect ACM identified and sampled during the survey are presented in the attached homogeneous materials table. A summary of the materials identified to contain asbestos is presented in the table below:

| ASBESTOS CONTAINING MATERIALS SUMMARY | | | | | |
|---------------------------------------|---|--|---------------------|-----------|--------------------|
| Sample No. | ACM Sample Description | Location | Friable/ Nonfriable | Condition | Estimated Quantity |
| 4, 5, 6, 7, 8 | Contaminated Soil | Beneath South & Southeast Crawl Space | F | Good | 7,800 SF |
| 221, 228, 300 | Residual Ceiling Tile Button Mastic (brown) | Above Suspended Ceiling Tile Throughout Office Areas 238, 218, 204, 273, & 263 | NF | Good | 11,850 SF |
| 232 | Peel/Stick Carpet Mastic (black) | Office 218J | NF | Good | 140 SF |
| Assumed/ Not Tested | Dry Erase Board Mastic | Throughout Office Areas & Classrooms | NF | Good | Where Encountered |
| Assumed/ Not Tested | Interior Elevator Door Insulation | Throughout Elevator Doors | F | Good | 6 Elevator Doors |
| Assumed/ Not Tested | Countertop Backsplash Mastic | Throughout Office Area, Classrooms & Break room Countertops | NF | Good | Where Encountered |
| Assumed/ Not Tested | 6" x 36" Vinyl Floor Strips (apple wood grain) & Mastic | 209 Entry | NF | Good | 50 SF |

7.0 CONCLUSIONS AND RECOMMENDATIONS

Asbestos-containing materials were identified within the areas surveyed. If any renovation activities will impact the identified ACMs, the ACMs must be abated prior to the renovation. The asbestos abatement must be performed by a State of Texas licensed asbestos abatement contractor in accordance with a project design prepared by a State of Texas licensed asbestos consultant. In addition, third party air monitoring must be performed during the abatement.

If the identified ACM is not abated, the materials should be incorporated into a site-specific Operations and Maintenance (O & M) program. The site-specific O&M program should be designed in accordance with current state and federal regulations. Current Occupational Safety and Health Administration (OSHA) regulations (1926.1101) define specific requirements concerning communication of asbestos hazards, labeling, housekeeping, and notification procedures. As part of the O&M program an individual should be trained as a competent person in accordance with OSHA 1926.1101.

Please note that state and federal regulations require a ten working day notification prior to any demolition or renovation activities that may impact the condition of ACM in a building that affords public access or occupancy.

8.0 STANDARD OF CARE AND LIMITATIONS

Ensolum performed its services consistent with the level of care and expertise exercised by asbestos professionals performing the same or similar services at the same time and in the same geographic area. No expressed or implied warranties apply to these services or this report. Due to the limited extent of the assessment and sampling activities at the Site, Ensolum cannot and does not imply, warranty, or guarantee that materials not sampled contain no asbestos. This Asbestos Survey was intended to identify reasonably accessible materials most likely to contain asbestos in quantities subject to regulation. Please note that due to the non-destructive nature of the survey, the potential exists for additional materials to be present in hidden or concealed areas (i.e., beneath carpet, above ceilings, in voids, chases, behind wall coverings, etc.).

The quantity estimates presented in the report were based upon observations during the survey. While it is believed that the estimated quantities are reasonable, unanticipated conditions could be present in inaccessible or non-surveyed areas. Ensolum does not warrant or guarantee the quantity estimates, and the use of such estimates shall be at the user's own risk and shall constitute a release and agreement to defend and indemnify Ensolum from and against any liability.

8.1 REPORT USE AND LIMITATION OF LIABILITY

All conclusions and recommendations in this report represent the professional opinions of the Ensolum personnel involved with the project. The results, findings, conclusions, and recommendations expressed in this report are based on access provided and conditions observed, and samples taken during Ensolum's survey of the building. The information contained in this report is relevant as of the date on which the field work was performed and should not be relied upon to represent site conditions later. This study and report were prepared on behalf of and for the exclusive use of the Client solely for their use and reliance in determining the presence of asbestos in identified areas of the site. The results of this report are not intended or to be construed as legal interpretation of existing federal, state, or local environmental, health and safety laws or regulations. Ensolum assumes no responsibility or liability for errors in information or data provided to Ensolum by the Client or any third party or developments resulting from activities or situations outside the scope of this project.

Contractors or consultants reviewing this report must draw their own conclusions regarding further investigation or remediation deemed necessary. Ensolum does not warrant the work of regulatory agencies, laboratories or other third parties supplying information, which may have been used in the preparation of this report. No warranty expressed or implied is made.

APPENDIX A: Identified Homogeneous Materials

Identified Homogeneous Materials
University of North Texas
Chilton Hall – Code Compliance
410 Avenue C
Denton, Texas 76201
Project No. 01A1012079
UNT Project No. 3594-14525

| Material | Homogeneous Area Location | Material Type | Asbestos Containing | Sample Numbers |
|---|--|---------------|------------------------------|------------------------------|
| Soil Sample | Unexcavated Mechanical Space | M | No | 1, 2, 3 |
| Soil Sample | Beneath South & Southeast Crawl Space | TSI | Yes (pipe insulation debris) | 4, 5, 6, 7, 8 |
| Duct Mastic (gray) | Throughout Building Above Suspended Ceilings & Mechanical Rooms | M | No | 9, 61, 216 |
| Roof Drain pipe Mastic (white) | Throughout Building Above Suspended Ceiling | M | No | 10, 175, 387, 452 |
| 2' x 2' Ceiling Tile (white, small light bird foot) | Conference Rooms 353 & 331A, & Media Room 154 | M | No | 11, 467, 468 |
| Firestop (yellow) | Production Room, Room 154, Corridor C120, Janitor's Closet 266, Corridor C301, & Office Area 330 | M | No | 12, 316, 500, 502 |
| Wall Texture/Drywall/Joint Compound (light wave) | Production Room 154, Production Room 156, & Classroom 245 | S | No | 13, 14, 45, 46, 47, 324, 325 |
| Interior Windowpane Caulk (beige) | Media Room 154 | M | No | 15, 16, 17 |
| Interior Windowpane Caulk (black) | Media Room 154 | M | No | 18, 19, 20 |
| 4" Cove Base (tan) & Mastic | Media Room 154 | M | No | 21, 22, 23 |
| 12" x 12" Floor Tile (gray w/ white streaks) & Mastic | Media Room 154 | M | No | 24, 25, 26 |

| Material | Homogeneous Area Location | Material Type | Asbestos Containing | Sample Numbers |
|--|--|---------------|---------------------|--|
| Interior Door Caulk (gray) | Corridor C159 | M | No | 27, 28, 29 |
| Interior CMU Block Texture (white) & Grout | Entry 111Y, Mechanical Room 113A, Garage 113, Corridor CA 135A, Corridor V156, Mechanical Room 249 | S | No | 30, 51, 56, 58, 59, 330, 588 |
| Stair/Floor Paint (gray) | Throughout Stairwells, Mechanical Rooms, & Elevator Equipment Rooms | M | No | 31, 49, 246, 385 |
| Ceiling/Wall Texture/Drywall/Joint Compound (sand/bumps) | Main Ceiling/Wall Texture Throughout Common Areas & Office Spaces | S | No | 32, 35, 38, 67, 69, 87, 93, 94, 109, 123, 125, 140, 142, 143, 153, 154, 169, 171, 173, 183, 184, 186, 197, 206, 210, 219, 222, 225, 244, 245, 278, 282, 284, 293, 304, 306, 308, 339, 341, 343, 378, 379, 388, 398, 430, 440, 444, 450, 453, 457, 459, 469, 471, 474, 477, 515, 519, 521, 530, 533, 535, 544, 547, 548, 552, 557 |
| 4" Cove Base (dark pink/gray) & Mastic | Throughout Media Center Corridor & Offices | M | No | 33, 36, 39 |

| Material | Homogeneous Area Location | Material Type | Asbestos Containing | Sample Numbers |
|---|--|---------------|---------------------|--|
| Carpet Mastic (yellow) | Throughout Media Center Hallway & Offices | M | No | 34, 37, 40 |
| 12" x 12" Floor Tile (beige w/ light pink/dark pink/white streaks) & Mastic (black) | Room 157A, Corridor C135, Fire Control Room C116, Electrical Switchgear Room 110, Classroom 345, Classroom 349, Throughout Electrical Closets, Storage Rooms, Original Breakrooms, & Server Rooms | M | No | 41, 68, 152, 162, 224, 238, 251, 389, 399, 445, 479, 536 |
| 12" x 12" Floor Tile (dark pink w/ light pink/gray streaks) & Mastic | Room 158 & Breakroom 211G | M | No | 42, 344, 347 |
| 12" x 12" Floor Tile (light pink w/ dark pink/gray streaks) & Mastic | Room 158 & Breakroom 211G | M | No | 43, 345, 348 |
| 12" x 12" Floor Tile (light/dark green streaks) & Mastic | Room 158 & Breakroom 211G | M | No | 44, 346, 349 |
| 4" Cove Base (black) & Mastic | Office Area 112, Office Area 136, Production Room 156, Office Area 111, Office Area 121, Office Area 122, Garage 113, Corridor CA 135A, Office Area 209, Office Area 211, Classrooms 270 & 274, Classroom Areas 255, Classroom 245, Breakroom 273D, Office Areas 263 & 273, Corridors C285R & C205, Office Area 218, Office Area 238, Office Areas 392, 390, 300, 302, 308, 330, 342, 331, & 385, Classroom 388, Conference Room 353, & Stairwells | M | No | 48, 105, 212, 294 |

| Material | Homogeneous Area Location | Material Type | Asbestos Containing | Sample Numbers |
|--|---|---------------|---------------------|--|
| Interior Paint on Concrete (white) | Throughout Building Above Suspended Ceilings on Ceiling Deck, Columns, Beams, & Perimeter Concrete Walls | M | No | 50, 80, 134, 163, 164, 198, 199, 313, 418, 438 |
| Firestop (dark red) | Throughout Mechanical Rooms & Electrical Rooms | M | No | 52, 132, 369 |
| Wall Texture/Drywall/Joint Compound (small wave) | Corridor CA135 & Garage 113 | S | No | 53, 54, 55 |
| 4" Cove Base (dark blue) & Mastic | Throughout Office Areas, Breakrooms, Electrical Rooms, & Storage Closets | M | No | 57, 110, 161, 237 |
| Pipe Mastic (white) | Throughout Building Above Suspended Ceilings & Mechanical Rooms | M | No | 60, 86, 131, 180, 314, 376, 377 |
| Duct Mastic (white) | Throughout Building Above Suspended Ceilings & Mechanical Rooms | M | No | 62, 100, 176, 217 |
| Pipe Mastic (white) Associated w/ Multi-colored Canvas Wrap | Throughout Mechanical Rooms 113A, 249, & 111YA | M | No | 63, 329, 589 |
| Pipe Gasket (green) | Mechanical Room 113A | M | No | 64, 65, 66 |
| 6" x 6" Ceramic Cove Base Tile (red) & Grout/Mortar | Throughout Common Area Corridors & Janitor's Closets | M | No | 70, 204, 531 |
| 4" x 6" Ceramic Floor Tile (red) & Grout/Mortar | Throughout Common Area Corridors & Janitor's Closets | M | No | 71, 205, 532 |
| 2' x 2' & 2' x 4' Ceiling Tile (white, 2' fissures) | Throughout Common Corridors, Office Suites, & Classrooms | M | No | 72, 260, 401 |
| Wall Texture/Drywall/Joint Compound (orange peel/wave) | Office Area 131 | S | No | 73, 74, 75 |
| 4" Cove Base (light brown) & Mastic | Office Area 131 | M | No | 76, 77, 78 |

| | | | | |
|---|--|---|----|----------------------------------|
| Peel/Stick Carpet Mastic (yellow/black) | Office Areas 131, 136, 136E, 211 Entry, 211F, 211GA, Throughout Office Area 330, & Conference Room 353 | M | No | 79, 106, 454, 455, 516 |
| Wall Texture/Drywall/Joint Compound (light sand) | Throughout Electrical Closets, Janitor's Closets | S | No | 81, 145, 146, 201, 315, 331, 413 |
| Terrazzo Sink (gray w/ white rocks) | Janitor Closets Mop Sinks | M | No | 82, 203, 414 |
| 2" x 2" Ceramic Wall Tile (multi-colored) & Grout/Mastic | Throughout Restrooms & Entry 201 | M | No | 83, 207, 441 |
| 2" x 2" Ceramic Floor Tile (multi-colored) & grout/Mortar | Throughout Restrooms | M | No | 84, 208, 442 |
| Restroom Fixture Caulk (white) | Throughout Restrooms | M | No | 85, 209, 443 |
| Interior Brick Mortar (gray) | Throughout Original Building Crawl Space, 1 st & 2 nd Floors | M | No | 88, 599, 600 |
| Batt Insulation (white)/Mastic (black) | Office Area 140 | M | No | 89, 90, 91 |
| 2' x 4' Ceiling Tile (white, bird foot) | Replacement Ceiling Tile Throughout Building | M | No | 92, 277, 587 |
| Peel/Stick Carpet Mastic (orange/black) | Office Area 140, Office 211P, & Corridor C211 Outside Work Area 211F | M | No | 95, 340, 342 |
| 12" x 12" Floor Tile (dark pink/light pink/gray/green/purple Specks) & Mastic | Entry 140 | M | No | 96, 97, 98 |
| 4" Cove Base (brown) & Mastic | Throughout Office Areas 114, 116, 118, 130, 134, 140, 134, & 331 | M | No | 99, 118, 475 |
| 2' x 2' & 2' x 4' Ceiling Tile (off-white, deep 2' fissures) | Throughout Common Corridors, Office Suites, & Classrooms | M | No | 101, 218, 463 |
| Wall Texture/Drywall/Joint Compound (large splatter pattern) | Area 136 | S | No | 102, 103, 104 |
| Peel/Stick Carpet Mastic (yellow) & Leveling Compound | Office Area 136 & Reception Area 204 | M | No | 107, 108, 262 |

| | | | | |
|--|--|---|----|---|
| Peel/Stick Carpet Mastic (yellow) Above 12" x 12" Floor Tile (rust) & Mastic | Office 136D & Office 308C | M | No | 111, 507, 508 |
| 2' x 2' & 2' x 4" Ceiling Tile (off-white fissures) | Throughout Common Corridors, Office Suites, & Classrooms | M | No | 112, 429, 447 |
| Wall Texture/Drywall/Joint Compound (wave/sand) | Throughout Office Areas 134, 130, & 121 | S | No | 113, 114, 115, 116, 117, 121, 122, 127, 128, 129 |
| Peel/Stick Carpet Mastic (orange) | Office Areas 112, 122, 126, 130, 134, 204, 216, 218, 330, 331, & Corridors C204, C285R | M | No | 119, 124, 185, 187, 253, 295, 476 |
| Interior Windowpane Caulk (light gray) | Office Areas 134E & 393 | M | No | 120, 555, 556 |
| Interior Windowpane Caulk (gray) | Office Areas 122, 238, 300, 302, 308, 134E, 360, 361, 387, & 390 | M | No | 126, 211, 514 |
| Peel/Stick Carpet Mastic (yellow/green) | Office Areas 121, 238, 302, 308, 330, 332, 333, 3334, & 390 | M | No | 130, 226, 230, 234, 478, 485, 491, 493, 499, 511, 513, 520, 534, 543 |
| Firestop (red) | Corridor C135A, 121B, & Electrical Closet 205B | M | No | 133, 266, 267 |
| Ceiling/Wall Texture/Drywall/Joint Compound (smooth) | Storage Room 118A, Fire Control Room 116CA, & Mechanical Room 346 | S | No | 135, 136, 150, 151, 362, 363, 364, 365 |
| 12" x 12" Floor Tile (light blue w/ gray/dark gray/white streaks) & Mastic | Storage Room 118A | M | No | 137, 138, 139 |
| Peel/Stick Carpet Mastic (yellow) | Throughout Media Center, Office Areas 114, 116, 118, 136, 209, 255A, 255B, 255D, 255E, 243, 263, 273, 289, 300, 342, 360, 385, 387, 388, 393, 392, & Corridors C343, C355, & C359A | M | No | 141, 144, 155, 170, 172, 213, 223, 279, 283, 305, 307, 309, 426, 427, 437, 449, 456, 460, 461, 470, 472, 546, 550, 554 |

| | | | | |
|---|--|---|----|---|
| Pipe Mastic (cream) | Pump Room 116C | M | No | 147, 148, 149 |
| Wall Texture/Drywall/Joint Compound (crowfoot) | 114 Offices | S | No | 156, 157, 158, 159, 160 |
| Wall Texture/Drywall/Joint Compound (heavy sand) | Lower 4' of Walls Throughout Common Area Walkways | S | No | 165, 192, 193, 200, 317, 338, 402, 419, 439 |
| Interior Windowpane Caulk (white) | Media Center 111 Entry Windows, Office Areas 255, & 331F | M | No | 166, 431, 432 |
| Interior/Exterior Brick Mortar (gray) | Associated w/ Original Building | M | No | 167, 195, 523 |
| Interior Window/Door Caulk (white) | Associated w/ Original Building | M | No | 168, 194, 473 |
| Carpet Mastic (yellow)/Floor Paint (gray) | Throughout Offices 204, 343, 355, & 359 | M | No | 174, 248, 250, 255, 257, 448, 451, 458 |
| Wall Carpet Mastic (yellow) | Media Center Walls | M | No | 177, 178, 179 |
| Countertop Caulk (dark pink) | Throughout Breakrooms & Classroom Counters | M | No | 181, 235, 396 |
| Sink Undercoat (black) | Throughout Breakrooms & Classroom Sinks | M | No | 182, 236, 397 |
| Sink Mastic (black) | Throughout Breakroom & Classroom Sinks | M | No | 188, 291, 292 |
| Elevator Rubber Flooring (black raised circles) | West Elevator Cab | M | No | 189, 90, 191 |
| Interior/Exterior Stone Mortar (gray) | Associated w/ Original Building | M | No | 196, 318, 522 |
| Reinforced Fiber Plastic Wall Panel Mastic (yellow) | Janitor's Closets & Classroom 322 | M | No | 202, 404, 405 |
| Ceiling Plaster (sand) | Above Suspended Ceiling Tile Throughout Office Areas 238, 218, 204, 273, & 263 | S | No | 214, 220, 227, 258, 276, 281, 299 |

| | | | | |
|--|--|---|--------------------|---|
| Residual Ceiling Tile Button Mastic (yellow) | Above Suspended Ceiling Tile in C238 Outside Office 238F | M | No | 215, 319, 320 |
| Residual Ceiling Tile Button mastic (brown) | Above Suspended Ceiling Tile Throughout Office Areas 238, 218, 204, 273, & 263 | M | Yes | 221, 228, 259, 300 |
| Wall Texture/Drywall/Joint Compound (sand/orange peel) | Throughout Office Areas 218, 204 & Conference Room 220 | S | No | 229, 231, 233, 239, 240, 241, 242, 247, 249, 252, 254, 256, 261 |
| Peel/Stick Carpet Mastic (yellow/green/black) | Office 218J | M | Yes (black mastic) | 232 |
| Drywall (gray) | Above Suspended Ceiling Tile Throughout 2 nd & 3 rd Floors | M | No | 243, 386, 412 |
| Interior Door Caulk (beige) | Reception Areas in 204 & 289 | M | No | 263, 264, 265 |
| Interior Door Caulk (silver) | Entry 201A Outside of Office Area 204 | M | No | 268, 269, 270 |
| Ceiling/Wall Plaster (heavy sand) | Entry 201A | S | No | 271, 272, 273, 274, 275 |
| 4" Cove Base (gray) & Mastic | C340, Office Areas 355, 343, 359, 289, 243, Classroom 387, | M | No | 280, 380, 381, 436 |
| 3" x 36" Vinyl Floor Strips (dark brown woodgrain) & Mastic | Break rooms 289E & 330C | M | No | 285, 286, 287, 489 |
| Countertop Caulk (white) | Break room 289E | M | No | 288, 289, 290 |
| Peel/Stick Carpet Mastic (yellow) over 12" x 12" Floor Tile (off-white w/ gray streaks) & Mastic | 275A Storage Closet & Corridor C273 Outside Offices 273A-273E | M | No | 296, 297, 298, 301, 302, 303 |
| Interior Windowpane Caulk (black) | Entry To 263H | M | No | 310, 311, 312 |
| 2' x 2' Ceiling Tile (white, light bird foot) | Classroom 245 | M | No | 321, 322, 323 |

| | | | | |
|--|--|---|----|---|
| 16" x 16" Floor Tile (gray marbled pattern) & Mastic | Classroom 245 | M | No | 326, 327, 328 |
| Air Handler Seam Caulk (white) | Mechanical Room 249 | M | No | 332, 333, 334 |
| Wall Texture/Drywall/Joint Compound (heavy orange peel) | Corridor C250 Between Classroom 255 Entries | S | No | 335, 336, 337 |
| Countertop Caulk (brown) | Break room 211G | M | No | 350, 351, 352 |
| Sink Undercoat (gray) | Break room 211G | M | No | 353, 354, 355 |
| Elevator Rubber Flooring (pink) & Mastic | East Elevator Cab | M | No | 356, 357, 358 |
| Peel/Stick Carpet Mastic (yellow) Over 12" x 12" Floor Tile (white w/ light blue streaks) & Mastic | Office 211B | M | No | 359, 360, 362 |
| Duct Seam Mastic (green) | Mechanical Room 346 | M | No | 366, 367, 368 |
| Duct Seem Caulk (white) | Mechanical Room 346 | M | No | 370, 371, 372 |
| Air Handler Seem Caulk (gray) | Mechanical Room 346 | M | No | 373, 374, 375 |
| 12" x 12" Floor Tile (gray w/ light/dark gray/white streaks) & Mastic | 3 rd Floor West Elevator Entry 340 | M | No | 382, 383, 384 |
| 12" x 12" Floor Tile (beige w/ black/blue/light pink/white streaks) & Mastic | Classroom 345 | M | No | 390, 391, 392 |
| 12" x 12" Floor Tile (beige w/ dark pink/white streaks) & Mastic | Classroom 345 | M | No | 393, 394, 395 |
| Ceiling Deck Drywall/Joint Compound | Above Suspended Ceiling Throughout 3 rd Floor | S | No | 400, 403, 420, 428, 446, 462, 483, 494, 517, 537, |
| 2' x 2' Ceiling Tile (white, washboard) | Classroom 322 | M | No | 406, 407, 408 |
| Floor Epoxy Coating (gray, bumps) | Classroom 322 | M | No | 409, 410, 411 |

| | | | | |
|---|-----------------------------------|---|----|--|
| Residual Floor Mastic (black) | Janitor's Closet 319 | M | No | 415, 416, 417 |
| Wall Texture/Drywall/Joint Compound (orange peel) | Throughout Office Area 385 | S | No | 421, 422, 423, 424, 425 |
| Sink Undercoat (white) | Classroom 387 | M | No | 433, 434, 435 |
| 12" x 12" Floor Tile (tan/beige/white streaks) & Mastic | Server Room 345 C | M | No | 464, 465, 466 |
| Interior Window/Door Caulk (black) | Corridor C330, 330A Entry | M | No | 480, 481, 482 |
| Wall Texture/Drywall/Joint Compound (bump/wave) | Throughout Office Areas 330 & 308 | S | No | 484, 490, 492, 495, 496, 497, 498, 509, 510, 512 |
| Wall Texture/Drywall/Joint Compound (large bumps/sand) | Breakroom 330C | S | No | 486, 487, 488 |
| Pipe Firestop (silver) | Throughout Office Areas 330 & 302 | M | No | 501, 503, 518 |
| Sink Undercoat/Mastic (black) | Break room 330S | M | No | 504, 505, 506 |
| Dome Ceiling Plaster (heavy sand) | Corridor C301 Outside Suite 300 | S | No | 524, 525, 526 |
| Interior Door Caulk (gray) | Corridor C301 Entry to Suite 300 | M | No | 527, 528, 529 |
| Wall Texture/Drywall/Joint Compound (wave/bumps) | Throughout Office Area 397 | S | No | 538, 539, 540, 541, 542 |
| 4" Cove Base (dark pink) & Mastic | Throughout Office Areas 393 & 360 | M | No | 545, 549, 553 |
| Interior Windowpane Caulk (off-white) | Offices 243A & 243B | M | No | 558, 559, 560 |
| 12" x 12" Floor Tile (gray w/ elongated dark gray/white streaks) & Mastic | Office 243B | M | No | 561, 562, 563 |
| Wall Texture/Drywall/Joint Compound (large heavy wave/sand) | Classroom 255 | S | No | 564, 565, 566 |

| | | | | |
|---|--|-----|---------|-------------------------|
| Countertop Caulk (blue) | Classroom 255 | M | No | 567, 568, 569 |
| 12" x 24" Floor Tile (light gray) & Mastic | Classroom 255 | M | No | 570, 571, 572 |
| 12" x 24" Floor Tile (dark gray) & Mastic | Classroom 255 | M | No | 573, 574, 575 |
| Firestop (white) | Classroom 255 | M | No | 576, 577, 578 |
| Carpet Mastic (yellow/light yellow) | Classroom 270 | M | No | 579, 580, 581 |
| Wall Texture/Drywall/Joint Compound (light wave/sand) | Throughout Office Area 209 | S | No | 582, 583, 584, 585, 586 |
| Peel/Stick Carpet Mastic (yellow) Above 12" x 12" Floor Tile (green w/ blue streaks) & Mastic | Office 111Y2 | M | No | 590, 591, 592 |
| 12" x 12" Floor Tile (pink w/ dark pink/brown streaks) & Mastic | 111Y | M | No | 593, 594, 595 |
| Valve Tar Wrap (black) | Mechanical Room 111YA | M | No | 596, 597, 598 |
| Dry Erase Board Mastic | Throughout Office Areas & Classrooms | M | Assumed | Not Sampled |
| Interior Elevator Door Insulation | Throughout Elevator Doors | TSI | Assumed | Not Sampled |
| Countertop Backsplash Mastic | Throughout Office Area, Classrooms & Breakroom Countertops | M | Assumed | Not Sampled |
| 6" x 36" Vinyl Floor Strips (apple woodgrain) & Mastic | 209 Entry | M | Assumed | Not Sampled |

S=Surfacing

M=Miscellaneous

TSI=Thermal System Insulation

APPENDIX B: Analytical Results



PLM Summary Report

2051 Valley View Lane
Farmers Branch, TX 75234 Phone: (972) 241-8460

NVLAP Lab Code 102056-0

TDSHS License No. 300084

| | | | |
|------------------|--|---------------------------------------|-----|
| Client : | Ensolum, LLC | Lab Job No. : 23B-07592 | 002 |
| Project : | Chilton Hall | Report Date : 07/11/2023 | |
| Project # : | 01A1012079 | Sample Date : 06/22/2023 - 06/25/2023 | |
| Identification : | Asbestos, Bulk Sample Analysis | | |
| Test Method : | Polarized Light Microscopy / Dispersion Staining (PLM/DS) EPA Method 600 / R-93 / 116 | | |

Page 1 of 29

On 6/26/2023, three hundred sixty one (361) bulk material samples were submitted by a representative of Ensolum, LLC for asbestos analysis by PLM/DS. The PLM Detail Report is attached; additional information may be found therein. The results are summarized below:

| Sample Number | Client Sample Description / Location | Asbestos Content |
|---------------|--|---|
| 1 | Soil Sample, Unexcavated Mechanical Area West | None Detected - Soil |
| 2 | Soil Sample, Unexcavated Mechanical Area East | None Detected - Soil |
| 3 | Soil Sample, Unexcavated Mechanical Area North | None Detected - Soil |
| 4 | Soil Sample, Southwest | 2% Chrysotile - Soil 65% Chrysotile - Insulation |
| 5 | Soil Sample, South | 2% Chrysotile - Soil 65% Chrysotile - Insulation |
| 6 | Soil Sample, Southeast | 2% Chrysotile - Soil 65% Chrysotile - Insulation |
| 7 | Soil Sample, Center East | 2% Chrysotile - Soil 65% Chrysotile - Insulation |
| 8 | Soil Sample, Northeast | 2% Chrysotile - Soil 65% Chrysotile - Insulation |
| 9 | Duct Mastic (Gray), Media Room 154 | None Detected - Gray Mastic |
| 10 | Roof Drain Pipe Mastic (White), Media Room 154 | None Detected - Insulation None Detected - Paper / Foil Wrap None Detected - White Mastic |
| 11 | 2' x 2' Ceiling Tile (White, Small Light Bird Foot), Media Room 154 | None Detected - Acoustic Tile |
| 12 | Firestop (Yellow), Media Room 154 | None Detected - Firestop |
| 13 | Wall Texture / Drywall / Joint Compound (Light Wave), Media Room 154 | No Drywall Material None Detected - Texture / Joint Cmpd |
| 14 | Wall Texture / Drywall / Joint Compound (Light Wave), Media Room 154 | None Detected - Drywall Material None Detected - Joint Compound None Detected - Texture |
| 15 | Interior Window Caulk (Beige), Media Room 154 | None Detected - Caulking |
| 16 | Interior Window Caulk (Beige), Media Room 154 | None Detected - Caulking |



PLM Summary Report

NVLAP Lab Code 102056-0

TDSHS License No. 300084

2051 Valley View Lane
Farmers Branch, TX 75234 Phone: (972) 241-8460

| | | | |
|------------------|--|---------------------------------------|-----|
| Client : | Ensolum, LLC | Lab Job No. : 23B-07592 | 002 |
| Project : | Chilton Hall | Report Date : 07/11/2023 | |
| Project # : | 01A1012079 | Sample Date : 06/22/2023 - 06/25/2023 | |
| Identification : | Asbestos, Bulk Sample Analysis | | |
| Test Method : | Polarized Light Microscopy / Dispersion Staining (PLM/DS) EPA Method 600 / R-93 / 116 | | |

Page 2 of 29

On 6/26/2023, three hundred sixty one (361) bulk material samples were submitted by a representative of Ensolum, LLC for asbestos analysis by PLM/DS. The PLM Detail Report is attached; additional information may be found therein. The results are summarized below:

| Sample Number | Client Sample Description / Location | Asbestos Content |
|---------------|---|---|
| 17 | Interior Window Caulk (Beige), Media Room 154 | None Detected - Caulking |
| 18 | Interior Window Pane Caulk (Black), Media Room 154 | None Detected - Caulking |
| 19 | Interior Window Pane Caulk (Black), Media Room 154 | None Detected - Caulking |
| 20 | Interior Window Pane Caulk (Black), Media Room 154 | None Detected - Caulking |
| 21 | 4" Cove Base (Tan) and Mastic, Media Room 154 | None Detected - Cove Base None Detected - Tan Mastic |
| 22 | 4" Cove Base (Tan) and Mastic, Media Room 154 | None Detected - Cove Base None Detected - Tan Mastic |
| 23 | 4" Cove Base (Tan) and Mastic, Media Room 154 | None Detected - Cove Base None Detected - Tan Mastic |
| 24 | 12" x 12" Floor Tile (Gray with White Streaks) and Mastic, Media Room 154 | None Detected - Floor Tile None Detected - Green Mastic None Detected - Yellow Mastic |
| 25 | 12" x 12" Floor Tile (Gray with White Streaks) and Mastic, Media Room 154 | None Detected - Floor Tile None Detected - Green Mastic None Detected - Yellow Mastic |
| 26 | 12" x 12" Floor Tile (Gray with White Streaks) and Mastic, Media Room 154 | None Detected - Floor Tile None Detected - Green Mastic None Detected - Yellow Mastic |
| 27 | Interior Door Caulk (Gray), C159 | None Detected - Caulking |
| 28 | Interior Door Caulk (Gray), C159 | None Detected - Caulking |
| 29 | Interior Door Caulk (Gray), C159 | None Detected - Caulking |
| 30 | CMU Block Texture (White) and Grout, C159 | None Detected - Grout None Detected - Paint / Texture |
| 31 | Stair / Floor Paint (Gray), C159 | None Detected - Paint |



PLM Summary Report

NVLAP Lab Code 102056-0

TDSHS License No. 300084

2051 Valley View Lane
Farmers Branch, TX 75234 Phone: (972) 241-8460

| | | | |
|------------------|--|---------------------------------------|-----|
| Client : | Ensolum, LLC | Lab Job No. : 23B-07592 | 002 |
| Project : | Chilton Hall | Report Date : 07/11/2023 | |
| Project # : | 01A1012079 | Sample Date : 06/22/2023 - 06/25/2023 | |
| Identification : | Asbestos, Bulk Sample Analysis | | |
| Test Method : | Polarized Light Microscopy / Dispersion Staining (PLM/DS) EPA Method 600 / R-93 / 116 | | |

Page 3 of 29

On 6/26/2023, three hundred sixty one (361) bulk material samples were submitted by a representative of Ensolum, LLC for asbestos analysis by PLM/DS. The PLM Detail Report is attached; additional information may be found therein. The results are summarized below:

| Sample Number | Client Sample Description / Location | Asbestos Content |
|---------------|---|---|
| 32 | Ceiling / Wall Texture / Drywall / Joint Compound (Sand / Bumps), C150, Outside Room 154 | None Detected - Drywall Material None Detected - Joint Compound None Detected - Texture |
| 33 | 4" Cove Base (Dark Pink / Gray) and Mastic, C150, Outside Room 154 | None Detected - Cove Base None Detected - Tan Mastic |
| 34 | Carpet Mastic, C150, Outside Room 154 | None Detected - Yellow Mastic |
| 35 | Ceiling / Wall Texture / Drywall / Joint Compound (Sand / Bumps), C149, Ceiling | No Drywall Material None Detected - Joint Compound None Detected - Texture |
| 36 | 4" Cove Base (Dark Pink / Gray) and Mastic, C149 | None Detected - Cove Base None Detected - Tan Mastic |
| 37 | Carpet Mastic, C149 | None Detected - Yellow Mastic |
| 38 | Ceiling / Wall Texture / Drywall / Joint Compound (Sand / Bumps), Room 157 | None Detected - Drywall Material None Detected - Joint Compound None Detected - Texture |
| 39 | 4" Cove Base (Dark Pink / Gray) and Mastic, Room 157 | None Detected - Cove Base None Detected - Tan Mastic |
| 40 | Carpet Mastic, Room 157 | None Detected - Yellow Mastic |
| 41 | 12" x 12" Floor Tile (Beige with Light / Dark Pink / White Streaks) and Mastic, Room 157A | None Detected - Floor Tile None Detected - Black Mastic |
| 42 | 12" x 12" Floor Tile (Dark Pink with Light Pink / Gray Streaks) and Mastic, Room 158 | None Detected - Floor Tile None Detected - Yellow Mastic |
| 43 | 12" x 12" Floor Tile (Light Pink with Dark Pink / Gray Streaks) and Mastic, Room 158 | None Detected - Floor Tile None Detected - Yellow Mastic |
| 44 | 12" x 12" Floor Tile (Light / Dark Green Streaks) and Mastic, Room 158 | None Detected - Floor Tile None Detected - Yellow Mastic |



PLM Summary Report

NVLAP Lab Code 102056-0

TDSHS License No. 300084

2051 Valley View Lane

Farmers Branch, TX 75234 Phone: (972) 241-8460

Client : Ensolum, LLC

Lab Job No. : 23B-07592

002

Project : Chilton Hall

Report Date : 07/11/2023

Project # : 01A1012079

Sample Date : 06/22/2023 - 06/25/2023

Identification : Asbestos, Bulk Sample Analysis

Test Method : Polarized Light Microscopy / Dispersion Staining (PLM/DS)
EPA Method 600 / R-93 / 116

Page 4 of 29

On 6/26/2023, three hundred sixty one (361) bulk material samples were submitted by a representative of Ensolum, LLC for asbestos analysis by PLM/DS. The PLM Detail Report is attached; additional information may be found therein. The results are summarized below:

| Sample Number | Client Sample Description / Location | Asbestos Content |
|---------------|--|---|
| 45 | Wall Texture / Drywall / Joint Compound (Light Wave), Room 156 | None Detected - Drywall Material None Detected - Joint Compound None Detected - Texture |
| 46 | Wall Texture / Drywall / Joint Compound (Light Wave), Room 156 | None Detected - Drywall Material None Detected - Joint Compound None Detected - Texture |
| 47 | Wall Texture / Drywall / Joint Compound (Light Wave), Room 156 | None Detected - Drywall Material None Detected - Joint Compound None Detected - Texture |
| 48 | 4" Cove Base (Black) and Mastic, Room 156 | None Detected - Cove Base None Detected - Yellow Mastic |
| 49 | Stair / Floor Paint (Gray), Room 156 | None Detected - Paint |
| 50 | Interior Paint on Concrete (White), C135A | None Detected - CMU None Detected - Paint / Texture |
| 51 | CMU Block Texture (White) and Grout, C135A | None Detected - Grout None Detected - Paint / Texture |
| 52 | Firestop (Dark Red), C135A | None Detected - Firestop |
| 53 | Wall Texture / Drywall / Joint Compound (Small Wave), C135A | None Detected - Drywall Material None Detected - Joint Compound None Detected - Texture |
| 54 | Wall Texture / Drywall / Joint Compound (Small Wave), Garage 113 | None Detected - Drywall Material None Detected - Texture / Joint Cmpd |
| 55 | Wall Texture / Drywall / Joint Compound (Small Wave), Garage 113 | No Drywall Material None Detected - Joint Compound None Detected - Texture |
| 56 | CMU Block Texture (White) and Grout, Garage 113 | None Detected - Grout None Detected - Paint / Texture |
| 57 | 4" Cove Base (Dark Blue) and Mastic, Garage 113 | None Detected - Cove Base None Detected - Yellow Mastic |



PLM Summary Report

NVLAP Lab Code 102056-0

TDSHS License No. 300084

2051 Valley View Lane
Farmers Branch, TX 75234 Phone: (972) 241-8460

| | | | |
|------------------|--|---------------------------------------|-----|
| Client : | Ensolum, LLC | Lab Job No. : 23B-07592 | 002 |
| Project : | Chilton Hall | Report Date : 07/11/2023 | |
| Project # : | 01A1012079 | Sample Date : 06/22/2023 - 06/25/2023 | |
| Identification : | Asbestos, Bulk Sample Analysis | | |
| Test Method : | Polarized Light Microscopy / Dispersion Staining (PLM/DS) EPA Method 600 / R-93 / 116 | | |

Page 5 of 29

On 6/26/2023, three hundred sixty one (361) bulk material samples were submitted by a representative of Ensolum, LLC for asbestos analysis by PLM/DS. The PLM Detail Report is attached; additional information may be found therein. The results are summarized below:

| Sample Number | Client Sample Description / Location | Asbestos Content |
|---------------|---|--|
| 58 | CMU Block Texture (White) and Grout, Mechanical Room 113A | None Detected - Grout None Detected - Paint / Texture |
| 59 | CMU Block Texture (White) and Grout, Mechanical Room 113A | None Detected - Grout None Detected - Paint / Texture |
| 60 | Pipe Mastic (White), Mechanical Room 113A | None Detected - Insulation None Detected - Paper / Foil Wrap None Detected - White Mastic |
| 61 | Duct Mastic (Gray), Mechanical Room 113A | None Detected - Gray Mastic |
| 62 | Duct Mastic (White), Mechanical Room 113A | None Detected - White Mastic |
| 63 | Pipe Mastic (White) associated with Canvas Wrap (Multi-Colored), Mechanical Room 113A | None Detected - Insulation None Detected - Paper / Foil Wrap None Detected - White Mastic None Detected - Cotton Wrap |
| 64 | Pipe Gasket (Green), Mechanical Room 113A | None Detected - Gasket |
| 65 | Pipe Gasket (Green), Mechanical Room 113A | None Detected - Gasket |
| 66 | Pipe Gasket (Green), Mechanical Room 113A | None Detected - Gasket |
| 67 | Ceiling / Wall Texture / Drywall / Joint Compound (Sand / Bumps), C135 | None Detected - Drywall Material None Detected - Joint Compound None Detected - Texture |
| 68 | 12" x 12" Floor Tile (Beige with Light / Dark Pink / White Streaks) and Mastic, C135 | None Detected - Floor Tile None Detected - Black Mastic |
| 69 | Ceiling / Wall Texture / Drywall / Joint Compound (Sand / Bumps), Entry 107 | None Detected - Drywall Material None Detected - Joint Compound None Detected - Texture |
| 70 | 6" x 6" Ceramic Cove Base Tile (Red) and Grout / Mortar, Entry 107 | None Detected - Ceramic Base None Detected - Grout None Detected - Mortar |



PLM Summary Report

NVLAP Lab Code 102056-0

TDSHS License No. 300084

2051 Valley View Lane
Farmers Branch, TX 75234 Phone: (972) 241-8460

| | | | |
|------------------|--|---------------------------------------|-----|
| Client : | Ensolum, LLC | Lab Job No. : 23B-07592 | 002 |
| Project : | Chilton Hall | Report Date : 07/11/2023 | |
| Project # : | 01A1012079 | Sample Date : 06/22/2023 - 06/25/2023 | |
| Identification : | Asbestos, Bulk Sample Analysis | | |
| Test Method : | Polarized Light Microscopy / Dispersion Staining (PLM/DS) EPA Method 600 / R-93 / 116 | | |

Page 6 of 29

On 6/26/2023, three hundred sixty one (361) bulk material samples were submitted by a representative of Ensolum, LLC for asbestos analysis by PLM/DS. The PLM Detail Report is attached; additional information may be found therein. The results are summarized below:

| Sample Number | Client Sample Description / Location | Asbestos Content |
|---------------|---|---|
| 71 | 4" x 6" Ceramic Floor Tile (Red / Brown) and Grout / Mortar, C120 outside Entrance to Suite 134 | None Detected - Ceramic Tile None Detected - Grout None Detected - Mortar |
| 72 | 2' x 2' / 2' x 4' Ceiling Tile (White, 2' Fissures), Entry to Office Area 131 | None Detected - Acoustic Tile |
| 73 | Wall Texture / Drywall / Joint Compound (Orange Peel / Wave), Entry to Office Area 131 | None Detected - Drywall Material None Detected - Texture / Joint Cmpd |
| 74 | Wall Texture / Drywall / Joint Compound (Orange Peel / Wave), Entry to Office Area 131 | No Drywall Material None Detected - Joint Compound None Detected - Texture |
| 75 | Wall Texture / Drywall / Joint Compound (Orange Peel / Wave), Entry to Office Area 131 | None Detected - Drywall Material None Detected - Joint Compound None Detected - Texture |
| 76 | 4" Cove Base (Light Brown) and Mastic, Entry to Office Area 131 | None Detected - Cove Base None Detected - Yellow Mastic |
| 77 | 4" Cove Base (Light Brown) and Mastic, Entry to Office Area 131 | None Detected - Cove Base None Detected - Yellow Mastic |
| 78 | 4" Cove Base (Light Brown) and Mastic, Entry to Office Area 131 | None Detected - Cove Base None Detected - Yellow Mastic |
| 79 | Peel / Stick Carpet Mastic (Yellow / Black), Entry to Office Area 131 | None Detected - Yellow Mastic None Detected - Black Mastic |
| 80 | Interior Paint on Concrete (White), Janitors Closet 127 | None Detected - Concrete None Detected - Paint |
| 81 | Wall Texture / Drywall / Joint Compound (Light Sand), Janitors Closet 127 | None Detected - Drywall Material None Detected - Joint Compound None Detected - Texture |
| 82 | Terrazzo Sink (Gray with White Rocks), Janitors Closet 127 | None Detected - Terrazzo |



PLM Summary Report

NVLAP Lab Code 102056-0

TDSHS License No. 300084

2051 Valley View Lane

Farmers Branch, TX 75234 Phone: (972) 241-8460

Client : Ensolum, LLC

Lab Job No. : 23B-07592

002

Project : Chilton Hall

Report Date : 07/11/2023

Project # : 01A1012079

Sample Date : 06/22/2023 - 06/25/2023

Identification : Asbestos, Bulk Sample Analysis

Test Method : Polarized Light Microscopy / Dispersion Staining (PLM/DS)
EPA Method 600 / R-93 / 116

Page 7 of 29

On 6/26/2023, three hundred sixty one (361) bulk material samples were submitted by a representative of Ensolum, LLC for asbestos analysis by PLM/DS. The PLM Detail Report is attached; additional information may be found therein. The results are summarized below:

| Sample Number | Client Sample Description / Location | Asbestos Content |
|---------------|---|---|
| 83 | 2" x 2" Ceramic Wall Tile (Multi-Color) and Grout / Mortar, Janitors Closet 127 | None Detected - Ceramic Tile None Detected - Grout None Detected - Yellow Mastic No Mortar |
| 84 | 2" x 2" Ceramic Floor Tile (Multi-Color) and Grout / Mortar, Janitors Closet 127 | None Detected - Ceramic Tile None Detected - Grout None Detected - Mortar |
| 85 | Restroom Fixture Caulk (White), Janitors Closet 127 | None Detected - Caulking |
| 86 | Pipe Mastic (White), Janitors Closet 127 | None Detected - Insulation None Detected - Paper / Foil Wrap None Detected - White Mastic |
| 87 | Ceiling / Wall Texture / Drywall / Joint Compound (Sand / Bumps), Janitors Closet 127 | None Detected - Drywall Material None Detected - Texture / Joint Compd |
| 88 | Interior Brick Mortar (Gray), Office 140B | None Detected - Mortar |
| 89 | Batt Insulation (White) / Mastic (Black), Office 140B | None Detected - Insulation None Detected - Paper Wrap None Detected - Black Mastic |
| 90 | Batt Insulation (White) / Mastic (Black), Office 140A | None Detected - Insulation None Detected - Paper Wrap None Detected - Black Mastic |
| 91 | Batt Insulation (White) / Mastic (Black), Office 140C | None Detected - Insulation None Detected - Paper Wrap None Detected - Black Mastic |
| 92 | 2' x 4' Ceiling Tile (White Bird Foot), Office 140B | None Detected - Acoustic Tile |
| 93 | Ceiling / Wall Texture / Drywall / Joint Compound (Sand / Bumps), Office 140A | None Detected - Drywall Material None Detected - Joint Compound None Detected - Texture |
| 94 | Ceiling / Wall Texture / Drywall / Joint Compound (Sand / Bumps), Office 140C | None Detected - Drywall Material None Detected - Joint Compound None Detected - Texture |



PLM Summary Report

NVLAP Lab Code 102056-0

TDSHS License No. 300084

2051 Valley View Lane
Farmers Branch, TX 75234 Phone: (972) 241-8460

| | | | |
|------------------|--|---------------------------------------|-----|
| Client : | Ensolum, LLC | Lab Job No. : 23B-07592 | 002 |
| Project : | Chilton Hall | Report Date : 07/11/2023 | |
| Project # : | 01A1012079 | Sample Date : 06/22/2023 - 06/25/2023 | |
| Identification : | Asbestos, Bulk Sample Analysis | | |
| Test Method : | Polarized Light Microscopy / Dispersion Staining (PLM/DS) EPA Method 600 / R-93 / 116 | | |

Page 8 of 29

On 6/26/2023, three hundred sixty one (361) bulk material samples were submitted by a representative of Ensolum, LLC for asbestos analysis by PLM/DS. The PLM Detail Report is attached; additional information may be found therein. The results are summarized below:

| Sample Number | Client Sample Description / Location | Asbestos Content |
|---------------|--|---|
| 95 | Peel / Stick Carpet Mastic (Orange / Black), 140 Entry | None Detected - Yellow Mastic None Detected - Black Mastic |
| 96 | 12" x 12" Floor Tile (Dark Pink and Light Pink / Gray / Green / Purple Specks) and Mastic, 140 Entry | None Detected - Floor Tile None Detected - Yellow Mastic None Detected - Black Mastic |
| 97 | 12" x 12" Floor Tile (Dark Pink and Light Pink / Gray / Green / Purple Specks) and Mastic, 140 Entry | None Detected - Floor Tile None Detected - Black Mastic |
| 98 | 12" x 12" Floor Tile (Dark Pink and Light Pink / Gray / Green / Purple Specks) and Mastic, 140 Entry | None Detected - Floor Tile None Detected - Black Mastic |
| 99 | 4" Cove Base (Brown) and Mastic, 140 Entry | None Detected - Cove Base None Detected - Yellow Mastic |
| 100 | Duct Mastic (White), 136 | None Detected - Insulation None Detected - Paper / Foil Wrap None Detected - White Mastic |
| 101 | 2' x 2' / 2' x 4' Ceiling Tile (Off-White, Deep 2' Fissures), 136 | None Detected - Acoustic Tile |
| 102 | Wall Texture / Drywall / Joint Compound (Large Splatter Pattern), 136 | None Detected - Drywall Material None Detected - Joint Compound None Detected - Texture |
| 103 | Wall Texture / Drywall / Joint Compound (Large Splatter Pattern), 136 | None Detected - Drywall Material None Detected - Texture / Joint Cmpd |
| 104 | Wall Texture / Drywall / Joint Compound (Large Splatter Pattern), 136 | No Drywall Material None Detected - Texture / Joint Cmpd |
| 105 | 4" Cove Base (Black) and Mastic, 136 | None Detected - Cove Base None Detected - Yellow Mastic |
| 106 | Peel / Stick Carpet Mastic (Yellow / Black), 136 | None Detected - Yellow Mastic None Detected - Black Mastic |



PLM Summary Report

NVLAP Lab Code 102056-0

TDSHS License No. 300084

2051 Valley View Lane
Farmers Branch, TX 75234 Phone: (972) 241-8460

| | | | |
|------------------|--|---------------------------------------|-----|
| Client : | Ensolum, LLC | Lab Job No. : 23B-07592 | 002 |
| Project : | Chilton Hall | Report Date : 07/11/2023 | |
| Project # : | 01A1012079 | Sample Date : 06/22/2023 - 06/25/2023 | |
| Identification : | Asbestos, Bulk Sample Analysis | | |
| Test Method : | Polarized Light Microscopy / Dispersion Staining (PLM/DS) EPA Method 600 / R-93 / 116 | | |

Page 9 of 29

On 6/26/2023, three hundred sixty one (361) bulk material samples were submitted by a representative of Ensolum, LLC for asbestos analysis by PLM/DS. The PLM Detail Report is attached; additional information may be found therein. The results are summarized below:

| Sample Number | Client Sample Description / Location | Asbestos Content |
|---------------|--|--|
| 107 | Peel / Stick Carpet Mastic (Yellow) and Leveling Compound, 336A | None Detected - Clear Mastic None Detected - Yellow Mastic None Detected - Leveling Compound |
| 108 | Peel / Stick Carpet Mastic (Yellow) and Leveling Compound, 336B | None Detected - Clear Mastic None Detected - Yellow Mastic None Detected - Leveling Compound |
| 109 | Ceiling / Wall Texture / Drywall / Joint Compound (Sand / Bumps), 136D | None Detected - Drywall Material No Joint Compound No Texture None Detected - Paint |
| 110 | 4" Cove Base (Dark Blue) and Mastic, 136D | None Detected - Cove Base None Detected - Yellow Mastic |
| 111 | Peel / Stick Carpet Mastic (Yellow) and 12" x 12" Floor Tile (Rust) and Mastic, 136D | None Detected - Yellow Mastic None Detected - Floor Tile None Detected - Black Mastic |
| 112 | 2' x 2' / 2' x 4' Ceiling Tile (Off-White, Fissures), 134 Entry | None Detected - Acoustic Tile |
| 113 | Wall Texture / Drywall / Joint Compound (Wave / Sand), 134D | None Detected - Drywall Material None Detected - Joint Compound None Detected - Texture |
| 114 | Wall Texture / Drywall / Joint Compound (Wave / Sand), 134F | None Detected - Drywall Material None Detected - Joint Compound None Detected - Texture |
| 115 | Wall Texture / Drywall / Joint Compound (Wave / Sand), 134G | None Detected - Drywall Material None Detected - Joint Compound None Detected - Texture |
| 116 | Wall Texture / Drywall / Joint Compound (Wave / Sand), 134B | None Detected - Drywall Material None Detected - Joint Compound None Detected - Texture |
| 117 | Wall Texture / Drywall / Joint Compound (Wave / Sand), 134A | None Detected - Drywall Material None Detected - Joint Compound None Detected - Texture |



PLM Summary Report

NVLAP Lab Code 102056-0

TDSHS License No. 300084

2051 Valley View Lane
Farmers Branch, TX 75234 Phone: (972) 241-8460

| | | | |
|------------------|--|---------------------------------------|-----|
| Client : | Ensolum, LLC | Lab Job No. : 23B-07592 | 002 |
| Project : | Chilton Hall | Report Date : 07/11/2023 | |
| Project # : | 01A1012079 | Sample Date : 06/22/2023 - 06/25/2023 | |
| Identification : | Asbestos, Bulk Sample Analysis | | |
| Test Method : | Polarized Light Microscopy / Dispersion Staining (PLM/DS) EPA Method 600 / R-93 / 116 | | |

Page 10 of 29

On 6/26/2023, three hundred sixty one (361) bulk material samples were submitted by a representative of Ensolum, LLC for asbestos analysis by PLM/DS. The PLM Detail Report is attached; additional information may be found therein. The results are summarized below:

| Sample Number | Client Sample Description / Location | Asbestos Content |
|---------------|--|--|
| 118 | 4" Cove Base (Brown) and Mastic, 134A | None Detected - Cove Base None Detected - Yellow Mastic |
| 119 | Peel / Stick Carpet Mastic (Orange), 134A | None Detected - Yellow Mastic |
| 120 | Interior Window Pane Caulk (Light Gray), 134E | None Detected - Caulking |
| 121 | Wall Texture / Drywall / Joint Compound (Wave / Sand), 130D | None Detected - Drywall Material None Detected - Joint Compound None Detected - Texture |
| 122 | Wall Texture / Drywall / Joint Compound (Wave / Sand), Hallway outside 130D | None Detected - Drywall Material None Detected - Joint Compound None Detected - Texture |
| 123 | Ceiling / Wall Texture / Drywall / Joint Compound (Sand / Bumps), 126 | None Detected - Drywall Material None Detected - Joint Compound None Detected - Texture |
| 124 | Peel / Stick Carpet Mastic (Orange), 126 | None Detected - Yellow Mastic |
| 125 | Ceiling / Wall Texture / Drywall / Joint Compound (Sand / Bumps), Hallway outside 122D | None Detected - Drywall Material None Detected - Joint Compound None Detected - Texture |
| 126 | Interior Window Pane Caulk (Gray), Entry to Suite 122 | None Detected - Caulking |
| 127 | Wall Texture / Drywall / Joint Compound (Wave / Sand), 121 | None Detected - Drywall Material None Detected - Joint Compound None Detected - Texture |
| 128 | Wall Texture / Drywall / Joint Compound (Wave / Sand), 121B | None Detected - Drywall Material None Detected - Joint Compound None Detected - Texture |
| 129 | Wall Texture / Drywall / Joint Compound (Wave / Sand), 121A | None Detected - Drywall Material None Detected - Texture / Joint Cmpd |
| 130 | Peel / Stick Carpet Mastic (Yellow / Green) and Floor Paint (Orange), 121 | None Detected - Yellow Mastic None Detected - Leveling Compound None Detected - Green Mastic |



PLM Summary Report

NVLAP Lab Code 102056-0

TDSHS License No. 300084

2051 Valley View Lane
Farmers Branch, TX 75234 Phone: (972) 241-8460

| | | | |
|------------------|--|---------------------------------------|-----|
| Client : | Ensolum, LLC | Lab Job No. : 23B-07592 | 002 |
| Project : | Chilton Hall | Report Date : 07/11/2023 | |
| Project # : | 01A1012079 | Sample Date : 06/22/2023 - 06/25/2023 | |
| Identification : | Asbestos, Bulk Sample Analysis | | |
| Test Method : | Polarized Light Microscopy / Dispersion Staining (PLM/DS) EPA Method 600 / R-93 / 116 | | |

Page 11 of 29

On 6/26/2023, three hundred sixty one (361) bulk material samples were submitted by a representative of Ensolum, LLC for asbestos analysis by PLM/DS. The PLM Detail Report is attached; additional information may be found therein. The results are summarized below:

| Sample Number | Client Sample Description / Location | Asbestos Content |
|---------------|--|---|
| 131 | Pipe Mastic (White), 121B | None Detected - Insulation None Detected - Paper / Foil Wrap None Detected - White Mastic |
| 132 | Firestop (Dark Red), 121B | None Detected - Firestop |
| 133 | Firestop (Red), 121B | None Detected - Firestop |
| 134 | Interior Paint on Concrete (White), 118A | None Detected - Concrete None Detected - Paint / Texture |
| 135 | Ceiling / Wall Texture / Drywall / Joint Compound (Smooth), 118A | None Detected - Drywall Material None Detected - Joint Compound None Detected - Texture |
| 136 | Ceiling / Wall Texture / Drywall / Joint Compound (Smooth), 118A | None Detected - Drywall Material None Detected - Joint Compound None Detected - Texture |
| 137 | 12" x 12" Floor Tile (Light Blue with Gray / Dark Gray / White Streaks) and Mastic, 118A | None Detected - Floor Tile None Detected - Yellow Mastic None Detected - Black Mastic |
| 138 | 12" x 12" Floor Tile (Light Blue with Gray / Dark Gray / White Streaks) and Mastic, 118A | None Detected - Floor Tile None Detected - Yellow Mastic None Detected - Black Mastic |
| 139 | 12" x 12" Floor Tile (Light Blue with Gray / Dark Gray / White Streaks) and Mastic, 118A | None Detected - Floor Tile None Detected - Yellow Mastic None Detected - Black Mastic |
| 140 | Ceiling / Wall Texture / Drywall / Joint Compound (Sand / Bumps), 118 Work Area | None Detected - Drywall Material None Detected - Texture / Joint Cmpd |
| 141 | Peel / Stick Carpet Mastic (Yellow), 118 Work Area | None Detected - Leveling Compound None Detected - Yellow Mastic |
| 142 | Ceiling / Wall Texture / Drywall / Joint Compound (Sand / Bumps), 116 Work Area | None Detected - Drywall Material None Detected - Joint Compound None Detected - Texture |



PLM Summary Report

NVLAP Lab Code 102056-0

TDSHS License No. 300084

2051 Valley View Lane
Farmers Branch, TX 75234 Phone: (972) 241-8460

| | | | |
|------------------|--|---------------------------------------|-----|
| Client : | Ensolum, LLC | Lab Job No. : 23B-07592 | 002 |
| Project : | Chilton Hall | Report Date : 07/11/2023 | |
| Project # : | 01A1012079 | Sample Date : 06/22/2023 - 06/25/2023 | |
| Identification : | Asbestos, Bulk Sample Analysis | | |
| Test Method : | Polarized Light Microscopy / Dispersion Staining (PLM/DS) EPA Method 600 / R-93 / 116 | | |

Page 12 of 29

On 6/26/2023, three hundred sixty one (361) bulk material samples were submitted by a representative of Ensolum, LLC for asbestos analysis by PLM/DS. The PLM Detail Report is attached; additional information may be found therein. The results are summarized below:

| Sample Number | Client Sample Description / Location | Asbestos Content |
|---------------|---|---|
| 143 | Ceiling / Wall Texture / Drywall / Joint Compound (Sand / Bumps), 116 Work Area | None Detected - Drywall Material None Detected - Joint Compound None Detected - Texture |
| 144 | Peel / Stick Carpet Mastic (Yellow), 116 Work Area | None Detected - Yellow Mastic |
| 145 | Wall Texture / Drywall / Joint Compound (Light Sand), 116C Pump Room | None Detected - Drywall Material None Detected - Joint Compound None Detected - Texture |
| 146 | Wall Texture / Drywall / Joint Compound (Light Sand), 116C Pump Room | None Detected - Drywall Material None Detected - Joint Compound None Detected - Texture |
| 147 | Pipe Mastic (Cream), 116C Pump Room | None Detected - Insulation None Detected - Paper / Foil Wrap None Detected - White Mastic |
| 148 | Pipe Mastic (Cream), 116C Pump Room | None Detected - Insulation None Detected - Paper / Foil Wrap None Detected - White Mastic |
| 149 | Pipe Mastic (Cream), 116C Pump Room | None Detected - Insulation None Detected - Paper / Foil Wrap None Detected - White Mastic |
| 150 | Ceiling / Wall Texture / Drywall / Joint Compound (Smooth), 116CA Fire Control Room | No Drywall Material None Detected - Joint Compound None Detected - Texture |
| 151 | Ceiling / Wall Texture / Drywall / Joint Compound (Smooth), 116CA Fire Control Room | None Detected - Drywall Material None Detected - Joint Compound None Detected - Texture |
| 152 | 12" x 12" Floor Tile (Beige with Light / Dark Pink / White Streaks) and Mastic, 116CA Fire Control Room | None Detected - Floor Tile None Detected - Black Mastic |
| 153 | Ceiling / Wall Texture / Drywall / Joint Compound (Sand / Bumps), 116B Work Station | None Detected - Drywall Material None Detected - Texture / Joint Cmpd |



PLM Summary Report

NVLAP Lab Code 102056-0

TDSHS License No. 300084

2051 Valley View Lane
Farmers Branch, TX 75234 Phone: (972) 241-8460

| | | | |
|------------------|--|---------------------------------------|-----|
| Client : | Ensolum, LLC | Lab Job No. : 23B-07592 | 002 |
| Project : | Chilton Hall | Report Date : 07/11/2023 | |
| Project # : | 01A1012079 | Sample Date : 06/22/2023 - 06/25/2023 | |
| Identification : | Asbestos, Bulk Sample Analysis | | |
| Test Method : | Polarized Light Microscopy / Dispersion Staining (PLM/DS) EPA Method 600 / R-93 / 116 | | |

Page 13 of 29

On 6/26/2023, three hundred sixty one (361) bulk material samples were submitted by a representative of Ensolum, LLC for asbestos analysis by PLM/DS. The PLM Detail Report is attached; additional information may be found therein. The results are summarized below:

| Sample Number | Client Sample Description / Location | Asbestos Content |
|---------------|---|---|
| 154 | Ceiling / Wall Texture / Drywall / Joint Compound (Sand / Bumps), 114, Outside Office 114D | None Detected - Drywall Material None Detected - Joint Compound None Detected - Texture |
| 155 | Peel / Stick Carpet Mastic (Yellow), 114, Outside Office 114D | None Detected - Yellow Mastic |
| 156 | Wall Texture / Drywall / Joint Compound (Crow Foot), 114C Office | None Detected - Drywall Material None Detected - Joint Compound None Detected - Texture |
| 157 | Wall Texture / Drywall / Joint Compound (Crow Foot), 114D Office | None Detected - Drywall Material None Detected - Joint Compound None Detected - Texture |
| 158 | Wall Texture / Drywall / Joint Compound (Crow Foot), 114E Office | None Detected - Drywall Material None Detected - Joint Compound None Detected - Texture |
| 159 | Wall Texture / Drywall / Joint Compound (Crow Foot), 114F Office | None Detected - Drywall Material None Detected - Joint Compound None Detected - Texture |
| 160 | Wall Texture / Drywall / Joint Compound (Crow Foot), 114A Office | None Detected - Drywall Material None Detected - Joint Compound None Detected - Texture |
| 161 | 4" Cove Base (Dark Blue) and Mastic, 110 Electrical Switch Gear Room | None Detected - Cove Base None Detected - Yellow Mastic |
| 162 | 12" x 12" Floor Tile (Beige with Light / Dark Pink / White Streaks) and Mastic, 110 Electrical Switch Gear Room | None Detected - Floor Tile None Detected - Black Mastic |
| 163 | Interior Paint on Concrete (White), 110A | None Detected - Concrete None Detected - Paint |
| 164 | Interior Paint on Concrete (White), Common Area outside 111 Media | No Concrete None Detected - Paint / Texture |



PLM Summary Report

NVLAP Lab Code 102056-0

TDSHS License No. 300084

2051 Valley View Lane
Farmers Branch, TX 75234 Phone: (972) 241-8460

| | | | |
|------------------|--|---------------------------------------|-----|
| Client : | Ensolum, LLC | Lab Job No. : 23B-07592 | 002 |
| Project : | Chilton Hall | Report Date : 07/11/2023 | |
| Project # : | 01A1012079 | Sample Date : 06/22/2023 - 06/25/2023 | |
| Identification : | Asbestos, Bulk Sample Analysis | | |
| Test Method : | Polarized Light Microscopy / Dispersion Staining (PLM/DS) EPA Method 600 / R-93 / 116 | | |

Page 14 of 29

On 6/26/2023, three hundred sixty one (361) bulk material samples were submitted by a representative of Ensolum, LLC for asbestos analysis by PLM/DS. The PLM Detail Report is attached; additional information may be found therein. The results are summarized below:

| Sample Number | Client Sample Description / Location | Asbestos Content |
|---------------|--|--|
| 165 | Wall Texture / Drywall / Joint Compound (Heavy Sand), Common Area outside 111 Media Center | No Drywall Material None Detected - Plaster None Detected - Texture |
| 166 | Interior Window Pane Caulk (White), Common Area outside 111 Media Center | None Detected - Caulking |
| 167 | Interior / Exterior Brick Mortar (Gray), Common Area outside 110, Electrical Switch Gear Room | None Detected - Mortar |
| 168 | Interior Window / Door Caulk (White), Common Area outside 110, Electrical Switch Gear Room | None Detected - Caulking |
| 169 | Ceiling / Wall Texture / Drywall / Joint Compound (Sand / Bumps), 111 Media Center outside Office 111Q | No Drywall Material None Detected - Texture / Joint Cmpd |
| 170 | Peel / Stick Carpet Mastic (Yellow), 111 Media Center outside Office 111Q | None Detected - Yellow Mastic |
| 171 | Ceiling / Wall Texture / Drywall / Joint Compound (Sand / Bumps), 111 Media Center Entry | None Detected - Drywall Material None Detected - Texture / Joint Cmpd |
| 172 | Peel / Stick Carpet Mastic (Yellow), 111 Media Center Entry | None Detected - Yellow Mastic |
| 173 | Ceiling / Wall Texture / Drywall / Joint Compound (Sand / Bumps), 111F Media Storage | None Detected - Drywall Material None Detected - Joint Compound None Detected - Texture |
| 174 | Carpet Mastic (Yellow) / Floor Paint (Gray), 111F Media Storage | None Detected - Yellow Mastic |
| 175 | Roof Drain Pipe Mastic (White), 111A Media Center Break Room | None Detected - Insulation None Detected - Glass Fiber Mesh None Detected - White Mastic |
| 176 | Duct Mastic (White), 111 Media Center outside Office 111Q | None Detected - Yellow Mastic None Detected - Paper / Foil Wrap None Detected - White Mastic |
| 177 | Wall Carpet Mastic (Yellow), 111E Media Center | None Detected - Yellow Mastic |



PLM Summary Report

2051 Valley View Lane
Farmers Branch, TX 75234 Phone: (972) 241-8460

NVLAP Lab Code 102056-0

TDSHS License No. 300084

| | | | |
|------------------|--|---------------------------------------|-----|
| Client : | Ensolum, LLC | Lab Job No. : 23B-07592 | 002 |
| Project : | Chilton Hall | Report Date : 07/11/2023 | |
| Project # : | 01A1012079 | Sample Date : 06/22/2023 - 06/25/2023 | |
| Identification : | Asbestos, Bulk Sample Analysis | | |
| Test Method : | Polarized Light Microscopy / Dispersion Staining (PLM/DS) EPA Method 600 / R-93 / 116 | | |

Page 15 of 29

On 6/26/2023, three hundred sixty one (361) bulk material samples were submitted by a representative of Ensolum, LLC for asbestos analysis by PLM/DS. The PLM Detail Report is attached; additional information may be found therein. The results are summarized below:

| Sample Number | Client Sample Description / Location | Asbestos Content |
|---------------|---|--|
| 178 | Wall Carpet Mastic (Yellow), 111E Media Center | None Detected - Yellow Mastic |
| 179 | Wall Carpet Mastic (Yellow), 111E Media Center | None Detected - Yellow Mastic |
| 180 | Pipe Mastic (White), 111 Media Center outside Office 111Q | None Detected - Insulation None Detected - White Mastic |
| 181 | Countertop Caulk (Dark Pink), 111A Media Center Break Room | None Detected - Caulking |
| 182 | Sink Undercoat (Black), 111A Media Center Break Room | None Detected - Sink Undercoating |
| 183 | Ceiling / Wall Texture / Drywall / Joint Compound (Sand / Bumps), 112B Office | None Detected - Drywall Material None Detected - Joint Compound None Detected - Texture |
| 184 | Ceiling / Wall Texture / Drywall / Joint Compound (Sand / Bumps), 112E Office | None Detected - Drywall Material None Detected - Joint Compound None Detected - Texture |
| 185 | Peel / Stick Carpet Mastic (Orange), 112E Office | None Detected - Orange Mastic |
| 186 | Ceiling / Wall Texture / Drywall / Joint Compound (Sand / Bumps), 112K Office | None Detected - Drywall Material None Detected - Old Text / Joint Cmpd None Detected - New Joint Compound None Detected - New Texture |
| 187 | Peel / Stick Carpet Mastic (Orange), 112K Office | None Detected - Orange Mastic |
| 188 | Sink Mastic (Black), 112I Break Area | None Detected - Black Mastic |
| 189 | Elevator Rubber Flooring (Black Raised Circles) and Mastic, West Elevator Cab | None Detected - Flooring None Detected - Clear Mastic |
| 190 | Elevator Rubber Flooring (Black Raised Circles) and Mastic, West Elevator Cab | None Detected - Flooring None Detected - Clear Mastic |
| 191 | Elevator Rubber Flooring (Black Raised Circles) and Mastic, West Elevator Cab | None Detected - Flooring None Detected - Clear Mastic |



PLM Summary Report

NVLAP Lab Code 102056-0

TDSHS License No. 300084

2051 Valley View Lane

Farmers Branch, TX 75234 Phone: (972) 241-8460

Client : Ensolum, LLC

Lab Job No. : 23B-07592

002

Project : Chilton Hall

Report Date : 07/11/2023

Project # : 01A1012079

Sample Date : 06/22/2023 - 06/25/2023

Identification : Asbestos, Bulk Sample Analysis

Test Method : Polarized Light Microscopy / Dispersion Staining (PLM/DS)
EPA Method 600 / R-93 / 116

Page 16 of 29

On 6/26/2023, three hundred sixty one (361) bulk material samples were submitted by a representative of Ensolum, LLC for asbestos analysis by PLM/DS. The PLM Detail Report is attached; additional information may be found therein. The results are summarized below:

| Sample Number | Client Sample Description / Location | Asbestos Content |
|---------------|--|--|
| 192 | Wall Texture / Drywall / Joint Compound (Heavy Sand), North Side of Corridor of C260 | None Detected - Drywall Material None Detected - Joint Compound None Detected - Texture None Detected - Plaster |
| 193 | Wall Texture / Drywall / Joint Compound (Heavy Sand), North Side of Corridor of C260 | None Detected - Drywall Material None Detected - Joint Compound None Detected - Texture None Detected - Plaster |
| 194 | Interior Window / Door Caulk (White), North Side of Corridor of C260 | None Detected - Caulking |
| 195 | Interior / Exterior Brick Mortar (Gray), North Side of Corridor of C260 | None Detected - Mortar |
| 196 | Interior / Exterior Stone Block Mortar (Gray), North Side of Corridor of C260 | None Detected - Mortar |
| 197 | Ceiling / Wall Texture / Drywall / Joint Compound (Sand / Bumps), North Side of Corridor C260, Ceiling from Stairs | None Detected - Drywall Material None Detected - Texture / Joint Compound |
| 198 | Interior Paint on Concrete (White), North Side of Corridor C260 | None Detected - Concrete None Detected - Plaster None Detected - Paint |
| 199 | Interior Paint on Concrete (White), North Side of Corridor C260 | No Concrete None Detected - Plaster None Detected - Paint |
| 200 | Wall Texture / Drywall / Joint Compound (Heavy Sand), North Side of Corridor C260 | No Drywall Material None Detected - Texture / Joint Compound None Detected - Plaster |
| 201 | Wall Texture / Drywall / Joint Compound (Light Sand), Janitors Closet 227 | None Detected - Drywall Material None Detected - Joint Compound None Detected - Texture |
| 202 | FRP Wall Panel Mastic, Janitors Closet 227 | None Detected - Tan Mastic |
| 203 | Terrazzo Sink (Gray with White Rocks), Janitors Closet 227 | None Detected - Terrazzo |



PLM Summary Report

NVLAP Lab Code 102056-0

TDSHS License No. 300084

2051 Valley View Lane
Farmers Branch, TX 75234 Phone: (972) 241-8460

| | | | |
|------------------|--|---------------------------------------|-----|
| Client : | Ensolum, LLC | Lab Job No. : 23B-07592 | 002 |
| Project : | Chilton Hall | Report Date : 07/11/2023 | |
| Project # : | 01A1012079 | Sample Date : 06/22/2023 - 06/25/2023 | |
| Identification : | Asbestos, Bulk Sample Analysis | | |
| Test Method : | Polarized Light Microscopy / Dispersion Staining (PLM/DS) EPA Method 600 / R-93 / 116 | | |

Page 17 of 29

On 6/26/2023, three hundred sixty one (361) bulk material samples were submitted by a representative of Ensolum, LLC for asbestos analysis by PLM/DS. The PLM Detail Report is attached; additional information may be found therein. The results are summarized below:

| Sample Number | Client Sample Description / Location | Asbestos Content |
|---------------|---|--|
| 204 | 6" x 6" Ceramic Cove Base Tile (Red) and Grout / Mortar, Janitors Closet 227 | None Detected - Ceramic Tile None Detected - Grout None Detected - Mortar |
| 205 | 4" x 6" Ceramic Floor Tile (Red / Brown) and Grout / Mortar, Janitors Closet 227 | None Detected - Ceramic Tile None Detected - Grout None Detected - Mortar |
| 206 | Ceiling / Wall Texture / Drywall / Joint Compound (Sand / Bumps), 225 Womens Restroom | None Detected - Drywall Material None Detected - Texture / Joint Cmpd |
| 207 | 2" x 2" Ceramic Wall Tile (Multi-Color) and Grout / Mortar, 225 Womens Restroom | None Detected - Ceramic Tile None Detected - Grout None Detected - Tan Mastic No Mortar |
| 208 | 2" x 2" Ceramic Floor Tile (Multi-Color) and Grout / Mortar, 225 Womens Restroom | None Detected - Ceramic Tile None Detected - Grout None Detected - Mortar |
| 209 | Restroom Fixture Caulk (White), 225 Womens Restroom | None Detected - Caulking |
| 210 | Ceiling / Wall Texture / Drywall / Joint Compound (Sand / Bumps), 238D Office | None Detected - Drywall Material None Detected - Joint Compound None Detected - Texture |
| 211 | Interior Window Pane Caulk (Gray), 238D Office | None Detected - Caulking |
| 212 | 4" Cove Base (Black) and Mastic, 238D Office | None Detected - Cove Base None Detected - Tan Mastic |
| 213 | Peel / Stick Carpet Mastic (Yellow), 238D Office | None Detected - Yellow Mastic |
| 214 | Ceiling Plaster (Sand), C238 outside Office 238F | None Detected - Plaster |
| 215 | Residual Ceiling Tile Button Mastic (Yellow), C238 outside Office 238F | None Detected - Yellow Mastic |
| 216 | Duct Mastic (Gray), C238 outside Office 238F | None Detected - Gray Mastic |
| 217 | Duct Mastic (White), C238 outside Office 238F | None Detected - White Mastic |



PLM Summary Report

NVLAP Lab Code 102056-0

TDSHS License No. 300084

2051 Valley View Lane
Farmers Branch, TX 75234 Phone: (972) 241-8460

| | | | |
|------------------|--|---------------------------------------|-----|
| Client : | Ensolum, LLC | Lab Job No. : 23B-07592 | 002 |
| Project : | Chilton Hall | Report Date : 07/11/2023 | |
| Project # : | 01A1012079 | Sample Date : 06/22/2023 - 06/25/2023 | |
| Identification : | Asbestos, Bulk Sample Analysis | | |
| Test Method : | Polarized Light Microscopy / Dispersion Staining (PLM/DS) EPA Method 600 / R-93 / 116 | | |

Page 18 of 29

On 6/26/2023, three hundred sixty one (361) bulk material samples were submitted by a representative of Ensolum, LLC for asbestos analysis by PLM/DS. The PLM Detail Report is attached; additional information may be found therein. The results are summarized below:

| Sample Number | Client Sample Description / Location | Asbestos Content |
|---------------|---|---|
| 218 | 2' x 2' / 2' x 4' Ceiling Tile (Off-White, Deep 2' Fissures), C238 outside Office 238F | None Detected - Acoustic Tile |
| 219 | Ceiling / Wall Texture / Drywall / Joint Compound (Sand / Bumps), 238H Office | None Detected - Drywall Material None Detected - Joint Compound None Detected - Texture |
| 220 | Ceiling Plaster (Sand), 238K Office | None Detected - Base Plaster None Detected - Top Plaster |
| 221 | Residual Ceiling Tile Button Mastic (Brown), 238K Office | 2% Chrysotile - Brown Mastic |
| 222 | Ceiling / Wall Texture / Drywall / Joint Compound (Sand / Bumps), 238K Office | None Detected - Drywall Material None Detected - Joint Compound None Detected - Texture |
| 223 | Peel / Stick Carpet Mastic (Yellow), 238K Office | None Detected - Yellow Mastic |
| 224 | 12" x 12" Floor Tile (Beige with Light / Dark Pink / White Streaks) and Mastic, 238N Storage Room | None Detected - Floor Tile None Detected - Black Mastic |
| 225 | Ceiling / Wall Texture / Drywall / Joint Compound (Sand / Bumps), 238R Office | None Detected - Drywall Material None Detected - Joint Compound None Detected - Texture |
| 226 | Peel / Stick Carpet Mastic (Yellow / Green) and Floor Paint (Orange), 238R Office | None Detected - Yellow Mastic |
| 227 | Ceiling Plaster (Sand), C238 outside Office 218N | None Detected - Plaster |
| 228 | Residual Ceiling Tile Button Mastic (Brown), C238 outside Office 218N | 2% Chrysotile - Brown Mastic |
| 229 | Wall Texture / Drywall / Joint Compound (Sand / Orange Peel), 218M Office | None Detected - Drywall Material None Detected - Joint Compound None Detected - Texture |
| 230 | Peel / Stick Carpet Mastic (Yellow / Green) and Floor Paint (Orange), 218M Office | None Detected - Yellow Mastic None Detected - Green Mastic |



PLM Summary Report

2051 Valley View Lane
Farmers Branch, TX 75234 Phone: (972) 241-8460

NVLAP Lab Code 102056-0

TDSHS License No. 300084

| | | | |
|------------------|--|---------------------------------------|-----|
| Client : | Ensolum, LLC | Lab Job No. : 23B-07592 | 002 |
| Project : | Chilton Hall | Report Date : 07/11/2023 | |
| Project # : | 01A1012079 | Sample Date : 06/22/2023 - 06/25/2023 | |
| Identification : | Asbestos, Bulk Sample Analysis | | |
| Test Method : | Polarized Light Microscopy / Dispersion Staining (PLM/DS) EPA Method 600 / R-93 / 116 | | |

Page 19 of 29

On 6/26/2023, three hundred sixty one (361) bulk material samples were submitted by a representative of Ensolum, LLC for asbestos analysis by PLM/DS. The PLM Detail Report is attached; additional information may be found therein. The results are summarized below:

| Sample Number | Client Sample Description / Location | Asbestos Content |
|---------------|--|---|
| 231 | Wall Texture / Drywall / Joint Compound (Sand / Orange Peel), 218J Office | None Detected - Drywall Material None Detected - Joint Compound None Detected - Texture |
| 232 | Peel / Stick Carpet Mastic (Yellow / Green) and Floor Paint (Orange), 218J Office | None Detected - Yellow Mastic None Detected - Green Mastic 3% Chrysotile - Black Mastic |
| 233 | Wall Texture / Drywall / Joint Compound (Sand / Orange Peel), 218E Office | None Detected - Drywall Material None Detected - Joint Compound None Detected - Texture |
| 234 | Peel / Stick Carpet Mastic (Yellow / Green) and Floor Paint (Orange), 218E Office | None Detected - Yellow Mastic None Detected - Green Mastic |
| 235 | Countertop Caulk (Dark Pink), 218A Break Room | None Detected - Caulking |
| 236 | Sink Undercoat (Black), 218A Break Room | None Detected - Sink Undercoating |
| 237 | 4" Cove Base (Dark Blue) and Mastic, 218A Break Room | None Detected - Cove Base None Detected - Yellow Mastic |
| 238 | 12" x 12" Floor Tile (Beige with Light / Dark Pink / White Streaks) and Mastic, 218AA Storage Closet | None Detected - Floor Tile None Detected - Black Mastic |
| 239 | Wall Texture / Drywall / Joint Compound (Sand / Orange Peel), 218 Reception Area | None Detected - Drywall Material None Detected - Joint Compound None Detected - Texture |
| 240 | Wall Texture / Drywall / Joint Compound (Sand / Orange Peel), 220 Conference Room | None Detected - Drywall Material None Detected - Joint Compound None Detected - Texture |
| 241 | Wall Texture / Drywall / Joint Compound (Sand / Orange Peel), 218G Office | None Detected - Drywall Material None Detected - Joint Compound None Detected - Texture |
| 242 | Wall Texture / Drywall / Joint Compound (Sand / Orange Peel), 218H Office | None Detected - Drywall Material None Detected - Joint Compound None Detected - Texture |



PLM Summary Report

NVLAP Lab Code 102056-0

TDSHS License No. 300084

2051 Valley View Lane
Farmers Branch, TX 75234 Phone: (972) 241-8460

| | | | |
|------------------|--|---------------------------------------|-----|
| Client : | Ensolum, LLC | Lab Job No. : 23B-07592 | 002 |
| Project : | Chilton Hall | Report Date : 07/11/2023 | |
| Project # : | 01A1012079 | Sample Date : 06/22/2023 - 06/25/2023 | |
| Identification : | Asbestos, Bulk Sample Analysis | | |
| Test Method : | Polarized Light Microscopy / Dispersion Staining (PLM/DS) EPA Method 600 / R-93 / 116 | | |

Page 20 of 29

On 6/26/2023, three hundred sixty one (361) bulk material samples were submitted by a representative of Ensolum, LLC for asbestos analysis by PLM/DS. The PLM Detail Report is attached; additional information may be found therein. The results are summarized below:

| Sample Number | Client Sample Description / Location | Asbestos Content |
|---------------|---|---|
| 243 | Drywall (Gray), Ceiling Duct above Suspended Ceiling Tile C205 | None Detected - Drywall Material |
| 244 | Ceiling / Wall Texture / Drywall / Joint Compound (Sand / Bumps), C205 outside Entry to 204 | None Detected - Drywall Material None Detected - Joint Compound None Detected - Texture |
| 245 | Ceiling / Wall Texture / Drywall / Joint Compound (Sand / Bumps), Stairwell 2.1 | None Detected - Drywall Material None Detected - Joint Compound None Detected - Texture |
| 246 | Stair / Floor Paint (Gray), Stairwell 2.1 | None Detected - Paint |
| 247 | Wall Texture / Drywall / Joint Compound (Sand / Orange Peel), 204L Office | None Detected - Drywall Material None Detected - Joint Compound None Detected - Texture |
| 248 | Carpet Mastic (Yellow) / Floor Paint (Gray), 204L Office | None Detected - Yellow Mastic |
| 249 | Wall Texture / Drywall / Joint Compound (Sand / Orange Peel), 204F Office / Storage | None Detected - Drywall Material None Detected - Joint Compound None Detected - Texture |
| 250 | Carpet Mastic (Yellow) / Floor Paint (Gray), 204F Office / Storage | None Detected - Yellow Mastic None Detected - Paint |
| 251 | 12" x 12" Floor Tile (Beige with Light / Dark Pink / White Streaks) and Mastic, 204E Break Room | None Detected - Floor Tile None Detected - Black Mastic |
| 252 | Wall Texture / Drywall / Joint Compound (Sand / Orange Peel), C204 outside Stairwell 2.1 | None Detected - Drywall Material None Detected - Joint Compound None Detected - Texture |
| 253 | Peel / Stick Carpet Mastic (Orange), C204 outside Stairwell 2.1 | None Detected - Yellow Mastic |
| 254 | Wall Texture / Drywall / Joint Compound (Sand / Orange Peel), 204J Office | None Detected - Drywall Material None Detected - Joint Compound None Detected - Texture |



PLM Summary Report

NVLAP Lab Code 102056-0

TDSHS License No. 300084

2051 Valley View Lane
Farmers Branch, TX 75234 Phone: (972) 241-8460

| | | | |
|------------------|--|---------------------------------------|-----|
| Client : | Ensolum, LLC | Lab Job No. : 23B-07592 | 002 |
| Project : | Chilton Hall | Report Date : 07/11/2023 | |
| Project # : | 01A1012079 | Sample Date : 06/22/2023 - 06/25/2023 | |
| Identification : | Asbestos, Bulk Sample Analysis | | |
| Test Method : | Polarized Light Microscopy / Dispersion Staining (PLM/DS) EPA Method 600 / R-93 / 116 | | |

Page 21 of 29

On 6/26/2023, three hundred sixty one (361) bulk material samples were submitted by a representative of Ensolum, LLC for asbestos analysis by PLM/DS. The PLM Detail Report is attached; additional information may be found therein. The results are summarized below:

| Sample Number | Client Sample Description / Location | Asbestos Content |
|---------------|---|---|
| 255 | Carpet Mastic (Yellow) / Floor Paint (Gray), 204J Office | None Detected - Yellow Mastic No Paint |
| 256 | Wall Texture / Drywall / Joint Compound (Sand / Orange Peel), 204A Office | None Detected - Drywall Material None Detected - Joint Compound None Detected - Texture |
| 257 | Carpet Mastic (Yellow) / Floor Paint (Gray), 204A Office | None Detected - Yellow Mastic |
| 258 | Ceiling Plaster (Sand), 204 Reception | None Detected - Grey Plaster None Detected - White Plaster |
| 259 | Residual Ceiling Tile Button Mastic (Brown), 204 Reception | None Detected - Acoustic Tile None Detected - Brown Mastic |
| 260 | 2' x 2' / 2' x 4' Ceiling Tile (White, 2' Fissures), 204 Reception | None Detected - Acoustic Tile |
| 261 | Wall Texture / Drywall / Joint Compound (Sand / Orange Peel), 204 Reception | No Drywall Material None Detected - Joint Compound None Detected - Texture |
| 262 | Peel / Stick Carpet Mastic (Yellow) and Leveling Compound, 204 Reception | None Detected - Orange Mastic None Detected - Leveling Compound |
| 263 | Interior Door Caulk (Beige), 204 Reception | None Detected - Caulking |
| 264 | Interior Door Caulk (Beige), 204 Reception | None Detected - Caulking |
| 265 | Interior Door Caulk (Beige), 204 Reception | None Detected - Caulking |
| 266 | Firestop (Red), 205B Electrical Closet | None Detected - Firestop |
| 267 | Firestop (Red), 205B Electrical Closet | None Detected - Firestop |
| 268 | Interior Door Caulk (Silver), Entry 201A outside of 204 Reception Area | None Detected - Caulking |
| 269 | Interior Door Caulk (Silver), Entry 201A outside of 204 Reception Area | None Detected - Caulking |



PLM Summary Report

NVLAP Lab Code 102056-0

TDSHS License No. 300084

2051 Valley View Lane
Farmers Branch, TX 75234 Phone: (972) 241-8460

| | | | |
|------------------|--|---------------------------------------|-----|
| Client : | Ensolum, LLC | Lab Job No. : 23B-07592 | 002 |
| Project : | Chilton Hall | Report Date : 07/11/2023 | |
| Project # : | 01A1012079 | Sample Date : 06/22/2023 - 06/25/2023 | |
| Identification : | Asbestos, Bulk Sample Analysis | | |
| Test Method : | Polarized Light Microscopy / Dispersion Staining (PLM/DS) EPA Method 600 / R-93 / 116 | | |

Page 22 of 29

On 6/26/2023, three hundred sixty one (361) bulk material samples were submitted by a representative of Ensolum, LLC for asbestos analysis by PLM/DS. The PLM Detail Report is attached; additional information may be found therein. The results are summarized below:

| Sample Number | Client Sample Description / Location | Asbestos Content |
|---------------|---|---|
| 270 | Interior Door Caulk (Silver), Entry 201A outside of 204 Reception Area | None Detected - Caulking |
| 271 | Ceiling / Wall Plaster (Heavy Sand), Entry 201A outside of 204 Reception Area | None Detected - Plaster |
| 272 | Ceiling / Wall Plaster (Heavy Sand), Entry 201A outside of 204 Reception Area | None Detected - Plaster |
| 273 | Ceiling / Wall Plaster (Heavy Sand), Entry 201A outside of 204 Reception Area | None Detected - Plaster |
| 274 | Ceiling / Wall Plaster (Heavy Sand), Entry 201A outside of 204 Reception Area | None Detected - Plaster |
| 275 | Ceiling / Wall Plaster (Heavy Sand), Entry 201A outside of 204 Reception Area | None Detected - Plaster |
| 276 | Ceiling Plaster (Sand), 289 Reception | None Detected - Top Plaster None Detected - Bottom Plaster |
| 277 | 2' x 4' Ceiling Tile (White Bird Foot), 289 Reception | None Detected - Acoustic Tile |
| 278 | Ceiling / Wall Texture / Drywall / Joint Compound (Sand / Bumps), 289 Reception | No Drywall Material None Detected - Texture / Joint Cmpd |
| 279 | Peel / Stick Carpet Mastic (Yellow), 289 Reception | None Detected - Yellow Mastic None Detected - Leveling Compound |
| 280 | 4" Cove Base (Gray) and Mastic, 289 Reception | None Detected - Cove Base None Detected - Yellow Mastic |
| 281 | Ceiling Plaster (Sand), 289C Office | None Detected - Plaster |
| 282 | Ceiling / Wall Texture / Drywall / Joint Compound (Sand / Bumps), 289C Office | None Detected - Drywall Material None Detected - Joint Compound None Detected - Texture |
| 283 | Peel / Stick Carpet Mastic (Yellow), 289C Office | None Detected - Yellow Mastic |



PLM Summary Report

NVLAP Lab Code 102056-0

TDSHS License No. 300084

2051 Valley View Lane
Farmers Branch, TX 75234 Phone: (972) 241-8460

| | | | |
|------------------|--|---------------------------------------|-----|
| Client : | Ensolum, LLC | Lab Job No. : 23B-07592 | 002 |
| Project : | Chilton Hall | Report Date : 07/11/2023 | |
| Project # : | 01A1012079 | Sample Date : 06/22/2023 - 06/25/2023 | |
| Identification : | Asbestos, Bulk Sample Analysis | | |
| Test Method : | Polarized Light Microscopy / Dispersion Staining (PLM/DS) EPA Method 600 / R-93 / 116 | | |

Page 23 of 29

On 6/26/2023, three hundred sixty one (361) bulk material samples were submitted by a representative of Ensolum, LLC for asbestos analysis by PLM/DS. The PLM Detail Report is attached; additional information may be found therein. The results are summarized below:

| Sample Number | Client Sample Description / Location | Asbestos Content |
|---------------|---|--|
| 284 | Ceiling / Wall Texture / Drywall / Joint Compound (Sand / Bumps), 289E Break Room | No Drywall Material None Detected - Joint Compound None Detected - Texture |
| 285 | 6" x 36" Vinyl Floor Strips (Dark Brown Wood Grain) and Mastic, 289E Break Room | None Detected - Flooring None Detected - Cream Mastic None Detected - Leveling Compound None Detected - Yellow Mastic |
| 286 | 6" x 36" Vinyl Floor Strips (Dark Brown Wood Grain) and Mastic, 289E Break Room | None Detected - Flooring None Detected - Cream Mastic None Detected - Leveling Compound |
| 287 | 6" x 36" Vinyl Floor Strips (Dark Brown Wood Grain) and Mastic, 289E Break Room | None Detected - Flooring None Detected - Cream Mastic None Detected - Leveling Compound |
| 288 | Countertop Caulk (White), 289E Break Room | None Detected - Caulking |
| 289 | Countertop Caulk (White), 289E Break Room | None Detected - Caulking |
| 290 | Countertop Caulk (White), 289E Break Room | None Detected - Caulking |
| 291 | Sink Mastic (Black), 289E Break Room | None Detected - Rubber Membrane No Mastic |
| 292 | Sink Mastic (Black), 289E Break Room | None Detected - Rubber Membrane No Mastic |
| 293 | Ceiling / Wall Texture / Drywall / Joint Compound (Sand / Bumps), C289R | None Detected - Drywall Material None Detected - Joint Compound None Detected - Texture |
| 294 | 4" Cove Base (Black) and Mastic, C289R | None Detected - Cove Base None Detected - Yellow Mastic |
| 295 | Peel / Stick Carpet Mastic (Orange), C289R | None Detected - Orange Mastic |
| 296 | Peel / Stick Carpet Mastic (Yellow) over 12" x 12" Floor Tile (Off-White with Gray Streaks) and Mastic, 275A Storage Closet | None Detected - Yellow Mastic None Detected - Floor Tile None Detected - Black Mastic |



PLM Summary Report

NVLAP Lab Code 102056-0

TDSHS License No. 300084

2051 Valley View Lane
Farmers Branch, TX 75234 Phone: (972) 241-8460

| | | | |
|------------------|--|---------------------------------------|-----|
| Client : | Ensolum, LLC | Lab Job No. : 23B-07592 | 002 |
| Project : | Chilton Hall | Report Date : 07/11/2023 | |
| Project # : | 01A1012079 | Sample Date : 06/22/2023 - 06/25/2023 | |
| Identification : | Asbestos, Bulk Sample Analysis | | |
| Test Method : | Polarized Light Microscopy / Dispersion Staining (PLM/DS) EPA Method 600 / R-93 / 116 | | |

Page 24 of 29

On 6/26/2023, three hundred sixty one (361) bulk material samples were submitted by a representative of Ensolum, LLC for asbestos analysis by PLM/DS. The PLM Detail Report is attached; additional information may be found therein. The results are summarized below:

| Sample Number | Client Sample Description / Location | Asbestos Content |
|---------------|--|---|
| 297 | Peel / Stick Carpet Mastic (Yellow) over 12" x 12" Floor Tile (Off-White with Gray Streaks) and Mastic, 275A Storage Closet | None Detected - Yellow Mastic None Detected - Floor Tile None Detected - Black Mastic |
| 298 | Peel / Stick Carpet Mastic (Yellow) over 12" x 12" Floor Tile (Off-White with Gray Streaks) and Mastic, 275A Storage Closet | None Detected - Yellow Mastic None Detected - Floor Tile None Detected - Black Mastic |
| 299 | Ceiling Plaster (Sand), C273 outside Office 273A | None Detected - Base Plaster None Detected - Top Plaster |
| 300 | Residual Ceiling Tile Button Mastic (Brown), C273 outside Office 273A | None Detected - Acoustic Tile 2% Chrysotile - Brown Mastic |
| 301 | Peel / Stick Carpet Mastic (Yellow) over 12" x 12" Floor Tile (Off-White with Gray Streaks) and Mastic, C273 outside Office 273A | No Floor Tile None Detected - Yellow Mastic None Detected - Leveling Compound |
| 302 | Peel / Stick Carpet Mastic (Yellow) over 12" x 12" Floor Tile (Off-White with Gray Streaks) and Mastic, C273 outside Office 273C | No Floor Tile None Detected - Yellow Mastic None Detected - Leveling Compound |
| 303 | Peel / Stick Carpet Mastic (Yellow) over 12" x 12" Floor Tile (Off-White with Gray Streaks) and Mastic, C273 outside Office 273E | No Floor Tile None Detected - Yellow Mastic None Detected - Leveling Compound |
| 304 | Ceiling / Wall Texture / Drywall / Joint Compound (Sand / Bumps), 273E Office | None Detected - Drywall Material None Detected - Joint Compound None Detected - Texture |
| 305 | Peel / Stick Carpet Mastic (Yellow), 273E Office | None Detected - Yellow Mastic |
| 306 | Ceiling / Wall Texture / Drywall / Joint Compound (Sand / Bumps), 263H Office | None Detected - Drywall Material None Detected - Joint Compound None Detected - Texture |
| 307 | Peel / Stick Carpet Mastic (Yellow), 263H Office | None Detected - Yellow Mastic |
| 308 | Ceiling / Wall Texture / Drywall / Joint Compound (Sand / Bumps), 263A Office | None Detected - Drywall Material None Detected - Joint Compound None Detected - Texture |



PLM Summary Report

NVLAP Lab Code 102056-0

TDSHS License No. 300084

2051 Valley View Lane
Farmers Branch, TX 75234 Phone: (972) 241-8460

| | | | |
|------------------|--|---------------------------------------|-----|
| Client : | Ensolum, LLC | Lab Job No. : 23B-07592 | 002 |
| Project : | Chilton Hall | Report Date : 07/11/2023 | |
| Project # : | 01A1012079 | Sample Date : 06/22/2023 - 06/25/2023 | |
| Identification : | Asbestos, Bulk Sample Analysis | | |
| Test Method : | Polarized Light Microscopy / Dispersion Staining (PLM/DS) EPA Method 600 / R-93 / 116 | | |

Page 25 of 29

On 6/26/2023, three hundred sixty one (361) bulk material samples were submitted by a representative of Ensolum, LLC for asbestos analysis by PLM/DS. The PLM Detail Report is attached; additional information may be found therein. The results are summarized below:

| Sample Number | Client Sample Description / Location | Asbestos Content |
|---------------|---|--|
| 309 | Peel / Stick Carpet Mastic (Yellow), 263A Office | None Detected - Yellow Mastic |
| 310 | Interior Window Pane Caulk (Black), 263H Office Door | None Detected - Caulking |
| 311 | Interior Window Pane Caulk (Black), 263H Office Door | None Detected - Caulking |
| 312 | Interior Window Pane Caulk (Black), 263H Office Door | None Detected - Caulking |
| 313 | Interior Paint on Concrete (White), 266 Janitors Closet | None Detected - Concrete None Detected - Paint |
| 314 | Pipe Mastic (White), 266 Janitors Closet | None Detected - Insulation None Detected - Paper / Foil Wrap None Detected - White Mastic |
| 315 | Wall Texture / Drywall / Joint Compound (Light Sand), 266 Janitors Closet | None Detected - Drywall Material None Detected - Texture / Joint Cmpd |
| 316 | Firestop (Yellow), 266 Janitors Closet | None Detected - Firestop |
| 317 | Wall Texture / Drywall / Joint Compound (Heavy Sand), Outside 268 Womens Restroom | None Detected - Drywall Material None Detected - Joint Compound None Detected - Texture None Detected - Gray Plaster None Detected - White Plaster |
| 318 | Interior / Exterior Stone Block Mortar (Gray), Stairs 2.3 | None Detected - Mortar |
| 319 | Residual Ceiling Tile Button Mastic (Yellow), C238A outside 238F Office | None Detected - Yellow Mastic |
| 320 | Residual Ceiling Tile Button Mastic (Yellow), C238A outside 238F Office | None Detected - Yellow Mastic |
| 321 | 2' x 2' Ceiling Tile (White, Light Bird Foot), 245 Classroom | None Detected - Acoustic Tile |
| 322 | 2' x 2' Ceiling Tile (White, Light Bird Foot), 245 Classroom | None Detected - Acoustic Tile |
| 323 | 2' x 2' Ceiling Tile (White, Light Bird Foot), 245 Classroom | None Detected - Acoustic Tile |



PLM Summary Report

NVLAP Lab Code 102056-0

TDSHS License No. 300084

2051 Valley View Lane
Farmers Branch, TX 75234 Phone: (972) 241-8460

| | | | |
|------------------|--|---------------------------------------|-----|
| Client : | Ensolum, LLC | Lab Job No. : 23B-07592 | 002 |
| Project : | Chilton Hall | Report Date : 07/11/2023 | |
| Project # : | 01A1012079 | Sample Date : 06/22/2023 - 06/25/2023 | |
| Identification : | Asbestos, Bulk Sample Analysis | | |
| Test Method : | Polarized Light Microscopy / Dispersion Staining (PLM/DS) EPA Method 600 / R-93 / 116 | | |

Page 26 of 29

On 6/26/2023, three hundred sixty one (361) bulk material samples were submitted by a representative of Ensolum, LLC for asbestos analysis by PLM/DS. The PLM Detail Report is attached; additional information may be found therein. The results are summarized below:

| Sample Number | Client Sample Description / Location | Asbestos Content |
|---------------|---|--|
| 324 | Wall Texture / Drywall / Joint Compound (Light Wave), 245 Classroom | None Detected - Drywall Material None Detected - Joint Compound None Detected - Texture |
| 325 | Wall Texture / Drywall / Joint Compound (Light Wave), 245 Classroom | None Detected - Drywall Material None Detected - Joint Compound None Detected - Texture |
| 326 | 16" x 16" Floor Tile (Gray Marbled Pattern) and Mastic, 245 Classroom | None Detected - Floor Tile None Detected - Yellow Mastic |
| 327 | 16" x 16" Floor Tile (Gray Marbled Pattern) and Mastic, 245 Classroom | None Detected - Floor Tile None Detected - Yellow Mastic |
| 328 | 16" x 16" Floor Tile (Gray Marbled Pattern) and Mastic, 245 Classroom | None Detected - Floor Tile None Detected - Yellow Mastic |
| 329 | Pipe Mastic (White) associated with Canvas Wrap (Multi-Colored), 249 Mechanical Room | None Detected - Insulation None Detected - Paper / Foil Wrap None Detected - Cotton Wrap None Detected - White Mastic |
| 330 | CMU Block Texture (White) and Grout, 249 Mechanical Room | None Detected - Grout None Detected - Paint |
| 331 | Wall Texture / Drywall / Joint Compound (Light Sand), 249 Mechanical Room | None Detected - Drywall Material None Detected - Joint Compound None Detected - Texture |
| 332 | Air Handler Seam Caulk (White), 249 Mechanical Room | None Detected - Caulking |
| 333 | Air Handler Seam Caulk (White), 249 Mechanical Room | None Detected - Caulking |
| 334 | Air Handler Seam Caulk (White), 249 Mechanical Room | None Detected - Caulking |
| 335 | Wall Texture / Drywall / Joint Compound / (Heavy Orange Peel), C250 between 255 Entries | None Detected - Drywall Material None Detected - Texture / Joint Cmpd |
| 336 | Wall Texture / Drywall / Joint Compound / (Heavy Orange Peel), C250 between 255 Entries | No Drywall Material None Detected - Texture / Joint Cmpd |



PLM Summary Report

NVLAP Lab Code 102056-0

TDSHS License No. 300084

2051 Valley View Lane
Farmers Branch, TX 75234 Phone: (972) 241-8460

| | | | |
|------------------|--|---------------------------------------|-----|
| Client : | Ensolum, LLC | Lab Job No. : 23B-07592 | 002 |
| Project : | Chilton Hall | Report Date : 07/11/2023 | |
| Project # : | 01A1012079 | Sample Date : 06/22/2023 - 06/25/2023 | |
| Identification : | Asbestos, Bulk Sample Analysis | | |
| Test Method : | Polarized Light Microscopy / Dispersion Staining (PLM/DS) EPA Method 600 / R-93 / 116 | | |

Page 27 of 29

On 6/26/2023, three hundred sixty one (361) bulk material samples were submitted by a representative of Ensolum, LLC for asbestos analysis by PLM/DS. The PLM Detail Report is attached; additional information may be found therein. The results are summarized below:

| Sample Number | Client Sample Description / Location | Asbestos Content |
|---------------|---|---|
| 337 | Wall Texture / Drywall / Joint Compound / (Heavy Orange Peel), C250 between 255 Entries | None Detected - Drywall Material None Detected - Texture / Joint Cmpd |
| 338 | Wall Texture / Drywall / Joint Compound (Heavy Sand), C260 outside Suite 211 | None Detected - Drywall Material None Detected - Texture / Joint Cmpd None Detected - Plaster |
| 339 | Ceiling / Wall Texture / Drywall / Joint Compound (Sand / Bumps), 211P Work Area | None Detected - Drywall Material None Detected - Joint Compound None Detected - Texture |
| 340 | Peel / Stick Carpet Mastic (Orange / Black), 211P Work Area | None Detected - Orange Mastic None Detected - Black Mastic |
| 341 | Ceiling / Wall Texture / Drywall / Joint Compound (Sand / Bumps), 211B Office | None Detected - Drywall Material None Detected - Joint Compound None Detected - Texture |
| 342 | Peel / Stick Carpet Mastic (Orange / Black), C211 outside Office 211F | None Detected - Orange Mastic None Detected - Black Mastic |
| 343 | Ceiling / Wall Texture / Drywall / Joint Compound (Sand / Bumps), 211G Break Room | None Detected - Drywall Material None Detected - Joint Compound None Detected - Texture |
| 344 | 12" x 12" Floor Tile (Dark Pink with Light Pink / Gray Streaks) and Mastic, 211G Break Room | None Detected - Floor Tile None Detected - Yellow Mastic None Detected - Black Mastic |
| 345 | 12" x 12" Floor Tile (Light Pink with Dark Pink / Gray Streaks) and Mastic, 211G Break Room | None Detected - Floor Tile None Detected - Yellow Mastic None Detected - Black Mastic |
| 346 | 12" x 12" Floor Tile (Light / Dark Green Streaks) and Mastic, 211G Break Room | None Detected - Floor Tile None Detected - Yellow Mastic None Detected - Black Mastic |
| 347 | 12" x 12" Floor Tile (Dark Pink with Light Pink / Gray Streaks) and Mastic, 211G Break Room | None Detected - Floor Tile None Detected - Yellow Mastic None Detected - Black Mastic |



PLM Summary Report

NVLAP Lab Code 102056-0

TDSHS License No. 300084

2051 Valley View Lane
Farmers Branch, TX 75234 Phone: (972) 241-8460

| | | | |
|------------------|--|---------------------------------------|-----|
| Client : | Ensolum, LLC | Lab Job No. : 23B-07592 | 002 |
| Project : | Chilton Hall | Report Date : 07/11/2023 | |
| Project # : | 01A1012079 | Sample Date : 06/22/2023 - 06/25/2023 | |
| Identification : | Asbestos, Bulk Sample Analysis | | |
| Test Method : | Polarized Light Microscopy / Dispersion Staining (PLM/DS) EPA Method 600 / R-93 / 116 | | |

Page 28 of 29

On 6/26/2023, three hundred sixty one (361) bulk material samples were submitted by a representative of Ensolum, LLC for asbestos analysis by PLM/DS. The PLM Detail Report is attached; additional information may be found therein. The results are summarized below:

| Sample Number | Client Sample Description / Location | Asbestos Content |
|---------------|---|--|
| 348 | 12" x 12" Floor Tile (Light Pink with Dark Pink / Gray Streaks) and Mastic, 211G Break Room | None Detected - Floor Tile None Detected - Yellow Mastic None Detected - Black Mastic |
| 349 | 12" x 12" Floor Tile (Light / Dark Green Streaks) and Mastic, 211G Break Room | None Detected - Floor Tile None Detected - Yellow Mastic |
| 350 | Countertop Caulk (Brown), 211G Break Room | None Detected - Caulking |
| 351 | Countertop Caulk (Brown), 211G Break Room | None Detected - Caulking |
| 352 | Countertop Caulk (Brown), 211G Break Room | None Detected - Caulking |
| 353 | Sink Undercoat (Gray), 211G Break Room | None Detected - Sink Undercoating |
| 354 | Sink Undercoat (Gray), 211G Break Room | None Detected - Sink Undercoating |
| 355 | Sink Undercoat (Gray), 211G Break Room | None Detected - Sink Undercoating |
| 356 | Elevator Rubber Flooring (Pink) and Mastic, East Elevator Cab | None Detected - Flooring None Detected - Yellow Mastic |
| 357 | Elevator Rubber Flooring (Pink) and Mastic, East Elevator Cab | None Detected - Flooring None Detected - Yellow Mastic |
| 358 | Elevator Rubber Flooring (Pink) and Mastic, East Elevator Cab | None Detected - Flooring None Detected - Yellow Mastic |
| 359 | Peel / Stick Carpet Mastic (Yellow) and 12" x 12" Floor Tile (White with Light Blue Streaks) and Mastic (Yellow), 211B Office | None Detected - Yellow Mastic None Detected - Floor Tile None Detected - Yellow Mastic |
| 360 | Peel / Stick Carpet Mastic (Yellow) and 12" x 12" Floor Tile (White with Light Blue Streaks) and Mastic (Yellow), 211B Office | None Detected - Yellow Mastic None Detected - Floor Tile None Detected - Yellow Mastic |
| 361 | Peel / Stick Carpet Mastic (Yellow) and 12" x 12" Floor Tile (White with Light Blue Streaks) and Mastic (Yellow), 211B Office | None Detected - Yellow Mastic None Detected - Floor Tile None Detected - Yellow Mastic |



PLM Summary Report

2051 Valley View Lane
Farmers Branch, TX 75234 Phone: (972) 241-8460

NVLAP Lab Code 102056-0
TDSHS License No. 300084

| | | | |
|------------------|--|---------------------------------------|-----|
| Client : | Ensolum, LLC | Lab Job No. : 23B-07592 | 002 |
| Project : | Chilton Hall | Report Date : 07/11/2023 | |
| Project # : | 01A1012079 | Sample Date : 06/22/2023 - 06/25/2023 | |
| Identification : | Asbestos, Bulk Sample Analysis | | |
| Test Method : | Polarized Light Microscopy / Dispersion Staining (PLM/DS) EPA Method 600 / R-93 / 116 | | |

Page 29 of 29

On 6/26/2023, three hundred sixty one (361) bulk material samples were submitted by a representative of Ensolum, LLC for asbestos analysis by PLM/DS. The PLM Detail Report is attached; additional information may be found therein. The results are summarized below:

| Sample Number | Client Sample Description / Location | Asbestos Content |
|---------------|--------------------------------------|------------------|
| | | |

These samples were analyzed by layers. Quantification, unless otherwise noted, is performed by calibrated visual estimate. The test report shall not be reproduced except in full without written approval of the laboratory. The results relate only to the items tested. These test results do not imply endorsement by NVLAP or any agency of the U.S. Government. Accredited by the National Voluntary Laboratory Accreditation Program for Bulk Asbestos Fiber Analysis under Lab Code 102056-0.



Analyst(s): Amy Le, Clayton Koop, Hannah Wall, Jeremy Cooper, Neil Kiphen, To

Lab Manager : Heather Lopez

Approved Signatory :

Lab Director : Bruce Crabb

Approved Signatory :

Thank you for choosing Moody Labs



PLM Summary Report

NVLAP Lab Code 102056-0

TDSHS License No. 300084

2051 Valley View Lane

Farmers Branch, TX 75234 Phone: (972) 241-8460

Client : Ensolum, LLC

Lab Job No. : 23B-07654

002

Project : Chilton Hall

Report Date : 07/11/2023

Project # : 01A 1012 079

Sample Date : 06/26/2023

Identification : Asbestos, Bulk Sample Analysis

Test Method : Polarized Light Microscopy / Dispersion Staining (PLM/DS)
EPA Method 600 / R-93 / 116

Page 1 of 18

On 6/26/2023, two hundred thirty nine (239) bulk material samples were submitted by a representative of Ensolum, LLC for asbestos analysis by PLM/DS. The PLM Detail Report is attached; additional information may be found therein. The results are summarized below:

| Sample Number | Client Sample Description / Location | Asbestos Content |
|---------------|--|---|
| 362 | Ceiling Drywall / Joint Compound, 346 Mechanical Room | None Detected - Drywall Material None Detected - Joint Compound |
| 363 | Ceiling Drywall / Joint Compound, 346 Mechanical Room | None Detected - Drywall Material None Detected - Joint Compound |
| 364 | Ceiling Drywall / Joint Compound, 346 Mechanical Room | None Detected - Drywall Material None Detected - Joint Compound |
| 365 | Ceiling Drywall / Joint Compound, 346 Mechanical Room | None Detected - Drywall Material None Detected - Joint Compound |
| 366 | Duct Mastic (Green), 346 Mechanical Room | None Detected - Green Mastic |
| 367 | Duct Mastic (Green), 346 Mechanical Room | None Detected - Green Mastic |
| 368 | Duct Mastic (Green), 346 Mechanical Room | None Detected - Green Mastic |
| 369 | Firestop (Dark Red), 346 Mechanical Room | None Detected - Firestop |
| 370 | Duct Seam Caulk (White), 346 Mechanical Room | None Detected - Caulking |
| 371 | Duct Seam Caulk (White), 346 Mechanical Room | None Detected - Caulking |
| 372 | Duct Seam Caulk (White), 346 Mechanical Room | None Detected - Caulking |
| 373 | Air Handler Seam Caulk (Gray), 346 Mechanical Room | None Detected - Caulking |
| 374 | Air Handler Seam Caulk (Gray), 346 Mechanical Room | None Detected - Caulking |
| 375 | Air Handler Seam Caulk (Gray), 346 Mechanical Room | None Detected - Caulking |
| 376 | Pipe Mastic (White), 346 Mechanical Room | None Detected - Rockwool None Detected - Paper / Foil Wrap None Detected - White Mastic |
| 377 | Pipe Mastic (White), 346 Mechanical Room | None Detected - Rockwool None Detected - Paper / Foil Wrap None Detected - White Mastic |
| 378 | Ceiling / Wall Texture / Drywall / Joint Compound (Sand / Bumpy), Southeast Side of C362 | No Drywall Material None Detected - Texture / Joint Cmpd |



PLM Summary Report

NVLAP Lab Code 102056-0

TDSHS License No. 300084

2051 Valley View Lane
Farmers Branch, TX 75234 Phone: (972) 241-8460

Client : Ensolum, LLC

Lab Job No. : 23B-07654

002

Project : Chilton Hall

Report Date : 07/11/2023

Project # : 01A 1012 079

Sample Date : 06/26/2023

Identification : Asbestos, Bulk Sample Analysis

Test Method : Polarized Light Microscopy / Dispersion Staining (PLM/DS)
EPA Method 600 / R-93 / 116

Page 2 of 18

On 6/26/2023, two hundred thirty nine (239) bulk material samples were submitted by a representative of Ensolum, LLC for asbestos analysis by PLM/DS. The PLM Detail Report is attached; additional information may be found therein. The results are summarized below:

| Sample Number | Client Sample Description / Location | Asbestos Content |
|---------------|--|--|
| 379 | Ceiling / Wall Texture / Drywall / Joint Compound (Sand / Bumpy), C362 outside Stairwell 3.2 | None Detected - Drywall Material None Detected - Joint Compound None Detected - Texture |
| 380 | 4" Cove Base (Gray) and Mastic, 340 | None Detected - Cove Base None Detected - Yellow Mastic |
| 381 | 4" Cove Base (Gray) and Mastic, 340 | None Detected - Cove Base None Detected - Yellow Mastic |
| 382 | 12" x 12" Floor Tile (Gray with Light Dark Gray, Light Streaks) and Mastic, 340 | None Detected - Floor Tile None Detected - Yellow Mastic None Detected - Black Mastic |
| 383 | 12" x 12" Floor Tile (Gray with Light Dark Gray, Light Streaks) and Mastic, 340 | None Detected - Floor Tile None Detected - Yellow Mastic None Detected - Black Mastic |
| 384 | 12" x 12" Floor Tile (Gray with Light Dark Gray, Light Streaks) and Mastic, 340 | None Detected - Floor Tile None Detected - Yellow Mastic None Detected - Black Mastic |
| 385 | Stair / Floor Paint (Gray), Stairwell 3.2 | None Detected - Concrete None Detected - Paint |
| 386 | Drywall (Gray), 345 Classroom | None Detected - Drywall Material None Detected - Joint Compound None Detected - Texture |
| 387 | Roof Drain Pipe Mastic (White), 345 Classroom | None Detected - Insulation None Detected - Glass Fiber Mesh None Detected - White Mastic |
| 388 | Ceiling / Wall Texture / Drywall / Joint Compound (Sand / Bumpy), 345 Classroom | None Detected - Drywall Material None Detected - Joint Compound None Detected - Texture |
| 389 | 12" x 12" Floor Tile (Beige with Light / Dark Pink, White Streaks) and Mastic, 345 Classroom | None Detected - Floor Tile None Detected - Yellow Mastic None Detected - Black Mastic |



PLM Summary Report

NVLAP Lab Code 102056-0

TDSHS License No. 300084

2051 Valley View Lane
Farmers Branch, TX 75234 Phone: (972) 241-8460

| | | | |
|------------------|--|--------------------------|-----|
| Client : | Ensolum, LLC | Lab Job No. : 23B-07654 | 002 |
| Project : | Chilton Hall | Report Date : 07/11/2023 | |
| Project # : | 01A 1012 079 | Sample Date : 06/26/2023 | |
| Identification : | Asbestos, Bulk Sample Analysis | | |
| Test Method : | Polarized Light Microscopy / Dispersion Staining (PLM/DS) EPA Method 600 / R-93 / 116 | | |

Page 3 of 18

On 6/26/2023, two hundred thirty nine (239) bulk material samples were submitted by a representative of Ensolum, LLC for asbestos analysis by PLM/DS. The PLM Detail Report is attached; additional information may be found therein. The results are summarized below:

| Sample Number | Client Sample Description / Location | Asbestos Content |
|---------------|--|---|
| 390 | 12" x 12" Floor Tile (Beige with Black / Blue / Light Pink, White Streaks) and Mastic, 345 Classroom | None Detected - Floor Tile None Detected - Yellow Mastic None Detected - Black Mastic |
| 391 | 12" x 12" Floor Tile (Beige with Black / Blue / Light Pink, White Streaks) and Mastic, 345 Classroom | None Detected - Floor Tile None Detected - Yellow Mastic None Detected - Black Mastic |
| 392 | 12" x 12" Floor Tile (Beige with Black / Blue / Light Pink, White Streaks) and Mastic, 345 Classroom | None Detected - Floor Tile None Detected - Yellow Mastic None Detected - Black Mastic |
| 393 | 12" x 12" Floor Tile (Beige with Dark Pink, White Streaks), 345 Classroom | None Detected - Floor Tile None Detected - Yellow Mastic None Detected - Black Mastic |
| 394 | 12" x 12" Floor Tile (Beige with Dark Pink, White Streaks), 345 Classroom | None Detected - Floor Tile None Detected - Yellow Mastic No Black Mastic |
| 395 | 12" x 12" Floor Tile (Beige with Dark Pink, White Streaks), 345 Classroom | None Detected - Floor Tile None Detected - Yellow Mastic None Detected - Black Mastic |
| 396 | Countertop Caulk (Dark Pink), 345 Classroom | None Detected - Caulking |
| 397 | Sink Undercoat (Black), 345 Classroom | None Detected - Sink Undercoating |
| 398 | Ceiling / Wall Texture / Drywall / Joint Compound (Sand/Bumpy), 349 Classroom | None Detected - Drywall Material None Detected - Joint Compound None Detected - Texture |
| 399 | 12" x 12" Floor Tile (Beige with Black / Blue / Light Pink, White Streaks) and Mastic, 349 Classroom | None Detected - Floor Tile None Detected - Yellow Mastic None Detected - Black Mastic |
| 400 | Ceiling Deck Drywall / Joint Compound, 349 Classroom | None Detected - Drywall Material None Detected - Joint Compound |
| 401 | 2' x 2' / 2' x 4' Ceiling Tile (White, 2' Fissures), 349 Classroom | None Detected - Acoustic Tile |



PLM Summary Report

NVLAP Lab Code 102056-0

TDSHS License No. 300084

2051 Valley View Lane
Farmers Branch, TX 75234 Phone: (972) 241-8460

Client : Ensolum, LLC

Lab Job No. : 23B-07654

002

Project : Chilton Hall

Report Date : 07/11/2023

Project # : 01A 1012 079

Sample Date : 06/26/2023

Identification : Asbestos, Bulk Sample Analysis

Test Method : Polarized Light Microscopy / Dispersion Staining (PLM/DS)
EPA Method 600 / R-93 / 116

Page 4 of 18

On 6/26/2023, two hundred thirty nine (239) bulk material samples were submitted by a representative of Ensolum, LLC for asbestos analysis by PLM/DS. The PLM Detail Report is attached; additional information may be found therein. The results are summarized below:

| Sample Number | Client Sample Description / Location | Asbestos Content |
|---------------|--|--|
| 402 | Wall Texture / Drywall / Joint Compound (Heavy Sand), C310 outside Classroom 322 | None Detected - Drywall Material None Detected - Joint Compound None Detected - Texture None Detected - Plaster |
| 403 | Ceiling Deck Drywall / Joint Compound, 322 Classroom | No Drywall Material None Detected - Joint Compound |
| 404 | FRP Wall Panel Mastic, 322 Classroom | None Detected - Tan Mastic |
| 405 | FRP Wall Panel Mastic, 322 Classroom | None Detected - Tan Mastic |
| 406 | 2' x 2' Ceiling Tile (White, Washboard), 322 Classroom | None Detected - Drywall Tile None Detected - Vinyl Facing |
| 407 | 2' x 2' Ceiling Tile (White, Washboard), 322 Classroom | None Detected - Drywall Tile None Detected - Vinyl Facing |
| 408 | 2' x 2' Ceiling Tile (White, Washboard), 322 Classroom | None Detected - Drywall Tile |
| 409 | Floor Epoxy Coating (Gray / Bumps), 322 Classroom | None Detected - Caulking |
| 410 | Floor Epoxy Coating (Gray / Bumps), 322 Classroom | None Detected - Caulking |
| 411 | Floor Epoxy Coating (Gray / Bumps), 322 Classroom | None Detected - Caulking |
| 412 | Drywall (Gray), 319 Janitors Closet | None Detected - Drywall Material |
| 413 | Wall Texture / Drywall / Joint Compound (Light Sand), 319 Janitors Closet | None Detected - Drywall Material None Detected - Joint Compound None Detected - Texture |
| 414 | Terrazzo Sink (Gray with White Rocks), 319 Janitors Closet | None Detected - Terrazzo |
| 415 | Residual Floor Mastic (Black), 319 Janitors Closet | None Detected - Black Mastic |
| 416 | Residual Floor Mastic (Black), 319 Janitors Closet | None Detected - Black Mastic |
| 417 | Residual Floor Mastic (Black), 319 Janitors Closet | None Detected - Black Mastic |
| 418 | Interior Paint on Concrete (White), C310 across from Janitors Closet | None Detected - Concrete None Detected - Paint |



PLM Summary Report

NVLAP Lab Code 102056-0

TDSHS License No. 300084

2051 Valley View Lane
Farmers Branch, TX 75234 Phone: (972) 241-8460

Client : Ensolum, LLC

Lab Job No. : 23B-07654

002

Project : Chilton Hall

Report Date : 07/11/2023

Project # : 01A 1012 079

Sample Date : 06/26/2023

Identification : Asbestos, Bulk Sample Analysis

Test Method : Polarized Light Microscopy / Dispersion Staining (PLM/DS)
EPA Method 600 / R-93 / 116

Page 5 of 18

On 6/26/2023, two hundred thirty nine (239) bulk material samples were submitted by a representative of Ensolum, LLC for asbestos analysis by PLM/DS. The PLM Detail Report is attached; additional information may be found therein. The results are summarized below:

| Sample Number | Client Sample Description / Location | Asbestos Content |
|---------------|--|--|
| 419 | Wall Texture / Drywall / Joint Compound (Heavy Sand), C310 outside Office Area 385 | None Detected - Drywall Material None Detected - Joint Compound None Detected - Texture None Detected - Plaster |
| 420 | Ceiling Deck Drywall / Joint Compound, 385 Reception Area | None Detected - Drywall Material None Detected - Joint Compound |
| 421 | Wall Texture / Drywall / Joint Compound (Orange Peel), 385 Reception | None Detected - Drywall Material None Detected - Joint Compound None Detected - Texture |
| 422 | Wall Texture / Drywall / Joint Compound (Orange Peel), 385A Office | None Detected - Drywall Material None Detected - Joint Compound None Detected - Texture |
| 423 | Wall Texture / Drywall / Joint Compound (Orange Peel), 385E Office | None Detected - Drywall Material None Detected - Joint Compound None Detected - Texture |
| 424 | Wall Texture / Drywall / Joint Compound (Orange Peel), 385D Office | None Detected - Drywall Material None Detected - Joint Compound None Detected - Texture |
| 425 | Wall Texture / Drywall / Joint Compound (Orange Peel), 385C Office | None Detected - Drywall Material None Detected - Joint Compound None Detected - Texture |
| 426 | Peel / Stick Carpet Mastic (Yellow), 385C Office | None Detected - Yellow Mastic |
| 427 | Peel / Stick Carpet Mastic (Yellow), 385 Reception Area | None Detected - Yellow Mastic |
| 428 | Ceiling Deck Drywall / Joint Compound, 387 Classroom | None Detected - Drywall Material None Detected - Joint Compound |
| 429 | 2' x 2' / 2' x 4' Ceiling Tile (Off-White Fissures), 387 Classroom | None Detected - Acoustic Tile |
| 430 | Ceiling / Wall Texture / Drywall / Joint Compound (Sand / Bumpy), 387 Classroom | No Drywall Material None Detected - Joint Compound None Detected - Texture |



PLM Summary Report

NVLAP Lab Code 102056-0

TDSHS License No. 300084

2051 Valley View Lane
Farmers Branch, TX 75234 Phone: (972) 241-8460

Client : Ensolum, LLC

Lab Job No. : 23B-07654

002

Project : Chilton Hall

Report Date : 07/11/2023

Project # : 01A 1012 079

Sample Date : 06/26/2023

Identification : Asbestos, Bulk Sample Analysis

Test Method : Polarized Light Microscopy / Dispersion Staining (PLM/DS)
EPA Method 600 / R-93 / 116

Page 6 of 18

On 6/26/2023, two hundred thirty nine (239) bulk material samples were submitted by a representative of Ensolum, LLC for asbestos analysis by PLM/DS. The PLM Detail Report is attached; additional information may be found therein. The results are summarized below:

| Sample Number | Client Sample Description / Location | Asbestos Content |
|---------------|---|--|
| 431 | Interior Window Pane Caulk (White), 387 Classroom | None Detected - Caulking |
| 432 | Interior Window Pane Caulk (White), 387 Classroom | None Detected - Caulking |
| 433 | Sink Undercoat (White), 387 Classroom | None Detected - Sink Undercoating |
| 434 | Sink Undercoat (White), 387 Classroom | None Detected - Sink Undercoating |
| 435 | Sink Undercoat (White), 387 Classroom | None Detected - Sink Undercoating |
| 436 | 4" Cove Base (Gray) and Mastic, 387 Classroom | None Detected - Cove Base None Detected - Yellow Mastic |
| 437 | Peel / Stick Carpet Mastic (Yellow), 387 Classroom | None Detected - Yellow Mastic |
| 438 | Interior Paint on Concrete (White), C310 Southeast Column | None Detected - Concrete None Detected - Paint |
| 439 | Wall Texture / Drywall / Joint Compound (Heavy Sand), Outside Mens Restroom 364 | None Detected - Drywall Material None Detected - Joint Compound None Detected - Texture None Detected - Plaster |
| 440 | Ceiling / Wall Texture / Drywall / Joint Compound (Small / Bumpy), 364 Mens Restroom | None Detected - Drywall Material None Detected - Texture / Joint Cmpd |
| 441 | 2' x 2' Ceramic Wall Tile (Multi-Color) and Grout / Mortar, 364 Mens Restroom | None Detected - Ceramic Tile None Detected - Grout None Detected - Adhesive |
| 442 | 2' x 2' Ceramic Floor Tile (Multi-Color) and Grout / Mortar, 364 Mens Restroom | None Detected - Ceramic Tile None Detected - Grout None Detected - Mortar None Detected - Adhesive |
| 443 | Restroom Fixture Caulk (White), 364 Mens Restroom | None Detected - Caulking |
| 444 | Ceiling / Wall Texture / Drywall / Joint Compound (Sand / Bumpy), 359D Break Room | None Detected - Drywall Material None Detected - Joint Compound None Detected - Texture |



PLM Summary Report

2051 Valley View Lane
Farmers Branch, TX 75234 Phone: (972) 241-8460

NVLAP Lab Code 102056-0

TDSHS License No. 300084

Client : Ensolum, LLC

Project : Chilton Hall

Project # : 01A 1012 079

Identification : Asbestos, Bulk Sample Analysis

Test Method : Polarized Light Microscopy / Dispersion Staining (PLM/DS)
EPA Method 600 / R-93 / 116

Lab Job No. : 23B-07654

Report Date : 07/11/2023

Sample Date : 06/26/2023

002

Page 7 of 18

On 6/26/2023, two hundred thirty nine (239) bulk material samples were submitted by a representative of Ensolum, LLC for asbestos analysis by PLM/DS. The PLM Detail Report is attached; additional information may be found therein. The results are summarized below:

| Sample Number | Client Sample Description / Location | Asbestos Content |
|---------------|--|--|
| 445 | 12" x 12" Floor Tile (Beige with Light / Dark Pink, White Streaks) and Mastic, 359D Break Room | None Detected - Floor Tile None Detected - Black Mastic |
| 446 | Ceiling Deck Drywall / Joint Compound, 359E Office | None Detected - Drywall Material None Detected - Joint Compound |
| 447 | 2' x 2' / 2' x 4' Ceiling Tile (Off-White Fissure), 359E Office | None Detected - Acoustic Tile |
| 448 | Carpet Mastic (Yellow) / Floor Paint (Gray), 359E Office | None Detected - Yellow Mastic |
| 449 | Peel / Stick Carpet Mastic (Yellow), C359 outside Office 359H | None Detected - Yellow Mastic |
| 450 | Ceiling / Wall Texture / Drywall / Joint Compound (Sand / Bumpy), 359J Office | None Detected - Drywall Material None Detected - Joint Compound None Detected - Texture |
| 451 | Carpet Mastic (Yellow) / Floor Paint (Gray), 359J Office | None Detected - Yellow Mastic |
| 452 | Roof Drain Pipe Mastic (White), 359E Office | None Detected - Insulation None Detected - Glass Fiber Wrap None Detected - White Mastic |
| 453 | Ceiling / Wall Texture / Drywall / Joint Compound (Sand, Bumpy), 353 Office | None Detected - Drywall Material None Detected - Joint Compound None Detected - Texture |
| 454 | Peel / Stick Carpet Mastic (Yellow / Black), 353 Office | None Detected - Yellow Mastic None Detected - Black Mastic |
| 455 | Peel / Stick Carpet Mastic (Yellow / Black), 353 Office | None Detected - Yellow Mastic None Detected - Black Mastic |
| 456 | Peel / Stick Carpet Mastic (Yellow), 353 Office | None Detected - Yellow Mastic |
| 457 | Ceiling / Wall Texture / Drywall / Joint Compound (Sand, Bumpy), 343E Office | None Detected - Drywall Material None Detected - Joint Compound None Detected - Texture |
| 458 | Carpet Mastic (Yellow) / Floor Paint (Gray), 343E Office | None Detected - Yellow Mastic |



PLM Summary Report

NVLAP Lab Code 102056-0

TDSHS License No. 300084

2051 Valley View Lane

Farmers Branch, TX 75234 Phone: (972) 241-8460

Client : Ensolum, LLC

Lab Job No. : 23B-07654

002

Project : Chilton Hall

Report Date : 07/11/2023

Project # : 01A 1012 079

Sample Date : 06/26/2023

Identification : Asbestos, Bulk Sample Analysis

Test Method : Polarized Light Microscopy / Dispersion Staining (PLM/DS)
EPA Method 600 / R-93 / 116

Page 8 of 18

On 6/26/2023, two hundred thirty nine (239) bulk material samples were submitted by a representative of Ensolum, LLC for asbestos analysis by PLM/DS. The PLM Detail Report is attached; additional information may be found therein. The results are summarized below:

| Sample Number | Client Sample Description / Location | Asbestos Content |
|---------------|--|---|
| 459 | Ceiling / Wall Texture / Drywall / Joint Compound (Sand, Bumps), 343B Office | None Detected - Drywall Material None Detected - Joint Compound None Detected - Texture |
| 460 | Peel / Stick Carpet Mastic (Yellow), 343B Office | None Detected - Yellow Mastic |
| 461 | Peel / Stick Carpet Mastic (Yellow), C343 outside Office 343A | None Detected - Yellow Mastic |
| 462 | Ceiling Deck Drywall / Joint Compound, C343 outside Office 343A | None Detected - Drywall Material None Detected - Texture / Joint Cmpd |
| 463 | 2' x 2' / 2' x 4' Ceiling Tile (Off-White, Deep 2' Fissures), 345C Server Room | None Detected - Acoustic Tile |
| 464 | 12" x 12" Floor Tile (Tan / Beige, White Streaks) and Mastic, 345C Server Room | None Detected - Floor Tile None Detected - Yellow Mastic None Detected - Black Mastic |
| 465 | 12" x 12" Floor Tile (Tan / Beige, White Streaks) and Mastic, 345C Server Room | None Detected - Floor Tile None Detected - Yellow Mastic No Black Mastic |
| 466 | 12" x 12" Floor Tile (Tan / Beige, White Streaks) and Mastic, 345C Server Room | None Detected - Floor Tile None Detected - Yellow Mastic None Detected - Black Mastic |
| 467 | 2' x 2' Ceiling Tile (White, Small Light Bird Foot), 353 Conference Room | None Detected - Acoustic Tile |
| 468 | 2' x 2' Ceiling Tile (White, Small Light Bird Foot), 353 Conference Room | None Detected - Acoustic Tile |
| 469 | Ceiling / Wall Texture / Drywall / Joint Compound (Sand, Bumps), 342J Office | None Detected - Drywall Material None Detected - Joint Compound None Detected - Texture |
| 470 | Peel / Stick Carpet Mastic (Yellow), 342J Office | None Detected - Yellow Mastic |



PLM Summary Report

2051 Valley View Lane
Farmers Branch, TX 75234 Phone: (972) 241-8460

NVLAP Lab Code 102056-0

TDSHS License No. 300084

Client : Ensolum, LLC

Project : Chilton Hall

Project # : 01A 1012 079

Identification : Asbestos, Bulk Sample Analysis

Test Method : Polarized Light Microscopy / Dispersion Staining (PLM/DS)
EPA Method 600 / R-93 / 116

Lab Job No. : 23B-07654

Report Date : 07/11/2023

Sample Date : 06/26/2023

002

Page 9 of 18

On 6/26/2023, two hundred thirty nine (239) bulk material samples were submitted by a representative of Ensolum, LLC for asbestos analysis by PLM/DS. The PLM Detail Report is attached; additional information may be found therein. The results are summarized below:

| Sample Number | Client Sample Description / Location | Asbestos Content |
|---------------|--|---|
| 471 | Ceiling / Wall Texture / Drywall / Joint Compound (Sand, Bumps), 342B Office | None Detected - Drywall Material None Detected - Joint Compound None Detected - Texture |
| 472 | Peel / Stick Carpet Mastic (Yellow), 342B Office | None Detected - Yellow Mastic |
| 473 | Interior / Window Door Caulk (White), Entry to Suite 342 | None Detected - Caulking |
| 474 | Ceiling / Wall Texture / Drywall / Joint Compound (Sand, Bumps), 331D Office | None Detected - Drywall Material None Detected - Joint Compound None Detected - Texture |
| 475 | 4" Cove Base (Brown) and Mastic, 331D Office | None Detected - Cove Base None Detected - Yellow Mastic |
| 476 | Peel / Stick Carpet Mastic (Orange), 331D Office | None Detected - Yellow Mastic |
| 477 | Ceiling / Wall Texture / Drywall / Joint Compound (Sand, Bumps), 331 Reception | No Drywall Material None Detected - Texture / Joint Cmpd |
| 478 | Peel / Stick Carpet Mastic (Orange), 331 Reception | None Detected - Yellow Mastic |
| 479 | 12" x 12" Floor Tile (Beige with Light / Dark Pink, White Streaks) and Mastic, 331B Break Room | None Detected - Floor Tile None Detected - Yellow Mastic None Detected - Black Mastic |
| 480 | Interior Window / Door Caulk (Black), C330A | None Detected - Caulking |
| 481 | Interior Window / Door Caulk (Black), C330A | None Detected - Caulking |
| 482 | Interior Window / Door Caulk (Black), C330A | None Detected - Caulking |
| 483 | Ceiling Deck Drywall / Joint Compound, C330 | None Detected - Drywall Material None Detected - Joint Compound None Detected - Texture |
| 484 | Wall Texture / Drywall / Joint Compound (Bump, Wave), C330 | None Detected - Drywall Material None Detected - Joint Compound None Detected - Texture |
| 485 | Peel / Stick Carpet Mastic (Yellow / Green), Floor Paint (Orange), C330 | None Detected - Yellow Mastic |



PLM Summary Report

NVLAP Lab Code 102056-0

TDSHS License No. 300084

2051 Valley View Lane
Farmers Branch, TX 75234 Phone: (972) 241-8460

| | | | |
|------------------|--|--------------------------|-----|
| Client : | Ensolum, LLC | Lab Job No. : 23B-07654 | 002 |
| Project : | Chilton Hall | Report Date : 07/11/2023 | |
| Project # : | 01A 1012 079 | Sample Date : 06/26/2023 | |
| Identification : | Asbestos, Bulk Sample Analysis | | |
| Test Method : | Polarized Light Microscopy / Dispersion Staining (PLM/DS) EPA Method 600 / R-93 / 116 | | |

Page 10 of 18

On 6/26/2023, two hundred thirty nine (239) bulk material samples were submitted by a representative of Ensolum, LLC for asbestos analysis by PLM/DS. The PLM Detail Report is attached; additional information may be found therein. The results are summarized below:

| Sample Number | Client Sample Description / Location | Asbestos Content |
|---------------|--|---|
| 486 | Wall Texture / Drywall / Joint Compound (Large Bumps, Sand), 330C Break Room | None Detected - Drywall Material None Detected - Joint Compound None Detected - Texture |
| 487 | Wall Texture / Drywall / Joint Compound (Large Bumps, Sand), 330C Break Room | None Detected - Drywall Material None Detected - Joint Compound None Detected - Texture |
| 488 | Wall Texture / Drywall / Joint Compound (Large Bumps, Sand), 330C Break Room | None Detected - Drywall Material None Detected - Texture / Joint Cmpd |
| 489 | 6" x 36" Vinyl Floor Strips (Dark Brown Woodgrain) and Mastic, 330C Break Room | None Detected - Flooring None Detected - Yellow Mastic |
| 490 | Wall Texture / Drywall / Joint Compound (Bump / Wave), 330E Office | None Detected - Drywall Material None Detected - Joint Compound None Detected - Texture |
| 491 | Peel / Stick Carpet Mastic (Orange), 330E Office | None Detected - Yellow Mastic |
| 492 | Wall Texture / Drywall / Joint Compound (Bump / Wave), 330H Office | None Detected - Drywall Material None Detected - Joint Compound None Detected - Texture |
| 493 | Peel / Stick Carpet Mastic (Orange), 33H Office | None Detected - Yellow Mastic |
| 494 | Ceiling Deck Drywall / Joint Compound, C308 | None Detected - Drywall Material None Detected - Joint Compound None Detected - Texture |
| 495 | Wall Texture / Drywall / Joint Compound (Bumps, Wave), C308 | None Detected - Drywall Material None Detected - Texture / Joint Cmpd |
| 496 | Wall Texture / Drywall / Joint Compound (Bumps, Wave), 330J Office | None Detected - Drywall Material None Detected - Texture / Joint Cmpd |
| 497 | Wall Texture / Drywall / Joint Compound (Bumps, Wave), 330M Office | None Detected - Drywall Material None Detected - Joint Compound None Detected - Texture |



PLM Summary Report

NVLAP Lab Code 102056-0

2051 Valley View Lane
Farmers Branch, TX 75234 Phone: (972) 241-8460

TDSHS License No. 300084

| | | | |
|------------------|--|--------------------------|-----|
| Client : | Ensolum, LLC | Lab Job No. : 23B-07654 | 002 |
| Project : | Chilton Hall | Report Date : 07/11/2023 | |
| Project # : | 01A 1012 079 | Sample Date : 06/26/2023 | |
| Identification : | Asbestos, Bulk Sample Analysis | | |
| Test Method : | Polarized Light Microscopy / Dispersion Staining (PLM/DS) EPA Method 600 / R-93 / 116 | | |

Page 11 of 18

On 6/26/2023, two hundred thirty nine (239) bulk material samples were submitted by a representative of Ensolum, LLC for asbestos analysis by PLM/DS. The PLM Detail Report is attached; additional information may be found therein. The results are summarized below:

| Sample Number | Client Sample Description / Location | Asbestos Content |
|---------------|---|---|
| 498 | Wall Texture / Drywall / Joint Compound (Bumps, Wave), 330N Office | None Detected - Drywall Material None Detected - Joint Compound None Detected - Texture |
| 499 | Peel / Stick Carpet Mastic (Orange), 330N Office | None Detected - Yellow Mastic |
| 500 | Firestop (Yellow), 330P Office | None Detected - Firestop |
| 501 | Pipe Firestop (Silver), 330P Office | None Detected - Firestop |
| 502 | Firestop (Yellow), 330Q Work Area | None Detected - Firestop |
| 503 | Pipe Firestop (Silver), 330Q Work Area | None Detected - Gray Firestop None Detected - Yellow Firestop |
| 504 | Sink Undercoat / Mastic (Black), 330S Break Room | None Detected - Sink Undercoating |
| 505 | Sink Undercoat / Mastic (Black), 330S Break Room | None Detected - Sink Undercoating |
| 506 | Sink Undercoat / Mastic (Black), 330S Break Room | None Detected - Sink Undercoating |
| 507 | Peel / Stick Carpet Mastic (Yellow) / 12" x 12" Floor Tile (Rust) and Mastic, 308C Office | None Detected - Clear Mastic None Detected - Floor Tile None Detected - Yellow Mastic |
| 508 | Peel / Stick Carpet Mastic (Yellow) / 12" x 12" Floor Tile (Rust) and Mastic, 308C Office | None Detected - Clear Mastic None Detected - Floor Tile None Detected - Yellow Mastic |
| 509 | Wall Texture / Drywall / Joint Compound (Bumps, Wave), 308C Office | None Detected - Drywall Material None Detected - Joint Compound None Detected - Texture |
| 510 | Wall Texture / Drywall / Joint Compound (Bumps, Wave), 308F Office | None Detected - Drywall Material None Detected - Joint Compound None Detected - Texture |
| 511 | Peel / Stick Carpet Mastic (Yellow / Green), Floor Paint (Orange), 308F Office | None Detected - Yellow Mastic |



PLM Summary Report

NVLAP Lab Code 102056-0

TDSHS License No. 300084

2051 Valley View Lane
Farmers Branch, TX 75234 Phone: (972) 241-8460

| | | | |
|------------------|--|--------------------------|-----|
| Client : | Ensolum, LLC | Lab Job No. : 23B-07654 | 002 |
| Project : | Chilton Hall | Report Date : 07/11/2023 | |
| Project # : | 01A 1012 079 | Sample Date : 06/26/2023 | |
| Identification : | Asbestos, Bulk Sample Analysis | | |
| Test Method : | Polarized Light Microscopy / Dispersion Staining (PLM/DS) EPA Method 600 / R-93 / 116 | | |

Page 12 of 18

On 6/26/2023, two hundred thirty nine (239) bulk material samples were submitted by a representative of Ensolum, LLC for asbestos analysis by PLM/DS. The PLM Detail Report is attached; additional information may be found therein. The results are summarized below:

| Sample Number | Client Sample Description / Location | Asbestos Content |
|---------------|--|---|
| 512 | Wall Texture / Drywall / Joint Compound (Bumps, Wave), 308J Office | None Detected - Drywall Material None Detected - Joint Compound None Detected - Texture |
| 513 | Peel / Stick Carpet Mastic (Yellow / Green), Floor Paint (Orange), 308J Office | None Detected - Yellow Mastic |
| 514 | Interior Window Pane Caulk (Gray), 308J Office | None Detected - Gray Caulking None Detected - Black Caulking |
| 515 | Ceiling / Wall Texture / Drywall / Joint Compound (Sand, Bumps), 302F Break Room | None Detected - Drywall Material None Detected - Joint Compound None Detected - Texture |
| 516 | Peel / Stick Carpet Mastic (Yellow and Black), 302F Break Room, 302F Break Room | None Detected - Black Mastic None Detected - Leveling Compound No Yellow Mastic |
| 517 | Ceiling Deck Drywall / Joint Compound, C302 | None Detected - Drywall Material None Detected - Texture / Joint Cmpd |
| 518 | Pipe Firestop (Silver), C302 | None Detected - Firestop |
| 519 | Ceiling / Wall Texture / Drywall / Joint Compound (Sand / Bumps), C302 | None Detected - Drywall Material None Detected - Texture / Joint Cmpd |
| 520 | Peel / Stick Carpet Mastic (Yellow / Green), Floor Paint (Orange), C302 | None Detected - Yellow Mastic |
| 521 | Ceiling / Wall Texture / Drywall / Joint Compound (Sand / Bumps), 302 Reception Area | None Detected - Drywall Material None Detected - Joint Compound None Detected - Texture |
| 522 | Interior / Exterior Stone Block Mortar (Gray), Entry C301 | None Detected - Mortar |
| 523 | Interior / Exterior Brick Mortar (Gray), Entry C301 | None Detected - Mortar |
| 524 | Ceiling Plaster (Dome, Heavy Sand), C301 outside Suite 300 | None Detected - Plaster |
| 525 | Ceiling Plaster (Dome, Heavy Sand), C301 outside Suite 300 | None Detected - Plaster |
| 526 | Ceiling Plaster (Dome, Heavy Sand), C301 outside Suite 300 | None Detected - Plaster |



PLM Summary Report

2051 Valley View Lane
Farmers Branch, TX 75234 Phone: (972) 241-8460

NVLAP Lab Code 102056-0

TDSHS License No. 300084

| | | | |
|------------------|--|--------------------------|-----|
| Client : | Ensolum, LLC | Lab Job No. : 23B-07654 | 002 |
| Project : | Chilton Hall | Report Date : 07/11/2023 | |
| Project # : | 01A 1012 079 | Sample Date : 06/26/2023 | |
| Identification : | Asbestos, Bulk Sample Analysis | | |
| Test Method : | Polarized Light Microscopy / Dispersion Staining (PLM/DS) EPA Method 600 / R-93 / 116 | | |

Page 13 of 18

On 6/26/2023, two hundred thirty nine (239) bulk material samples were submitted by a representative of Ensolum, LLC for asbestos analysis by PLM/DS. The PLM Detail Report is attached; additional information may be found therein. The results are summarized below:

| Sample Number | Client Sample Description / Location | Asbestos Content |
|---------------|---|---|
| 527 | Interior Door Caulk (Gray), C301 outside Suite 300 | None Detected - Caulking |
| 528 | Interior Door Caulk (Gray), C301 outside Suite 300 | None Detected - Caulking |
| 529 | Interior Door Caulk (Gray), C301 outside Suite 300 | None Detected - Caulking |
| 530 | Ceiling / Wall Texture / Drywall / Joint Compound (Sand, Bumps), C301 outside Suite 300 | None Detected - Drywall Material None Detected - Joint Compound None Detected - Texture |
| 531 | 6" x 6" Ceramic Cove Base Tile (Red) and Grout / Mortar, C301 outside Suite 300 | None Detected - Ceramic Tile None Detected - Grout None Detected - Mortar |
| 532 | 4" x 6" Ceramic Floor Tile (Red / Brown) and Grout / Mortar, C301 outside Suite 300 | None Detected - Ceramic Tile None Detected - Grout None Detected - Mortar |
| 533 | Ceiling / Wall Texture / Drywall / Joint Compound (Sand, Bumps), 309A Office | None Detected - Drywall Material None Detected - Joint Compound None Detected - Texture |
| 534 | Peel / Stick Carpet Mastic (Yellow / Green), Floor Paint (Orange), 309A Office | None Detected - Yellow Mastic |
| 535 | Ceiling / Wall Texture / Drywall / Joint Compound (Sand, Bumps), 390F Copy Room | None Detected - Drywall Material None Detected - Joint Compound None Detected - Texture |
| 536 | 12" x 12" Floor Tile (Beige with Light / Dark Pink, White Streaks) and Mastic, 390F Copy Room | None Detected - Floor Tile None Detected - Black Mastic |
| 537 | Ceiling Deck Drywall / Joint Compound, Corridors outside 397C | None Detected - Drywall Material None Detected - Joint Compound |
| 538 | Wall Texture / Drywall / Joint Compound (Wave / Bumps), Corridors outside 397E | None Detected - Drywall Material None Detected - Joint Compound None Detected - Texture |
| 539 | Wall Texture / Drywall / Joint Compound (Wave / Bumps), Corridors outside 397E | No Drywall Material None Detected - Texture / Joint Cmpd |



PLM Summary Report

NVLAP Lab Code 102056-0

TDSHS License No. 300084

2051 Valley View Lane
Farmers Branch, TX 75234 Phone: (972) 241-8460

Client : Ensolum, LLC

Lab Job No. : 23B-07654

002

Project : Chilton Hall

Report Date : 07/11/2023

Project # : 01A 1012 079

Sample Date : 06/26/2023

Identification : Asbestos, Bulk Sample Analysis

Test Method : Polarized Light Microscopy / Dispersion Staining (PLM/DS)
EPA Method 600 / R-93 / 116

Page 14 of 18

On 6/26/2023, two hundred thirty nine (239) bulk material samples were submitted by a representative of Ensolum, LLC for asbestos analysis by PLM/DS. The PLM Detail Report is attached; additional information may be found therein. The results are summarized below:

| Sample Number | Client Sample Description / Location | Asbestos Content |
|---------------|--|---|
| 540 | Wall Texture / Drywall / Joint Compound (Wave / Bumps), 397F Office | None Detected - Drywall Material None Detected - Joint Compound None Detected - Texture |
| 541 | Wall Texture / Drywall / Joint Compound (Wave / Bumps), 397E Office | None Detected - Drywall Material None Detected - Joint Compound None Detected - Texture |
| 542 | Wall Texture / Drywall / Joint Compound (Wave / Bumps), 397D Office | No Drywall Material None Detected - Texture / Joint Cmpd |
| 543 | Peel / Stick Carpet Mastic (Yellow / Green), Floor Paint (Orange), 397D Office | None Detected - Yellow Mastic |
| 544 | Ceiling / Wall Texture / Drywall / Joint Compound (Sand, Bumps), 393C Office | None Detected - Drywall Material None Detected - Joint Compound None Detected - Texture |
| 545 | 4" Cove Base (Dark Pink) and Mastic, 393C Office | None Detected - Cove Base None Detected - Yellow Mastic |
| 546 | Peel / Stick Carpet Mastic (Yellow), 393C Office | None Detected - Yellow Mastic |
| 547 | Ceiling / Wall Texture / Drywall / Joint Compound (Sand, Bumps), 360F Office | None Detected - Drywall Material None Detected - Texture / Joint Cmpd |
| 548 | Ceiling / Wall Texture / Drywall / Joint Compound (Sand, Bumps), 360B Office | No Drywall Material None Detected - Texture / Joint Cmpd |
| 549 | 4" Cove Base (Dark Pink) and Mastic, 360B Office | None Detected - Cove Base None Detected - Yellow Mastic |
| 550 | Peel / Stick Carpet Mastic (Yellow), 360B Office | None Detected - Yellow Mastic |
| 551 | Ceiling Deck Drywall / Joint Compound, 360 Reception | None Detected - Drywall Material None Detected - Joint Compound |
| 552 | Ceiling / Wall Texture / Drywall / Joint Compound (Sand, Bumps), 360 Reception | No Drywall Material None Detected - Texture / Joint Cmpd |
| 553 | 4" Cove Base (Dark Pink) and Mastic, 360 Reception | None Detected - Cove Base None Detected - Yellow Mastic |



PLM Summary Report

2051 Valley View Lane
Farmers Branch, TX 75234 Phone: (972) 241-8460

NVLAP Lab Code 102056-0

TDSHS License No. 300084

| | | | |
|------------------|--|--------------------------|-----|
| Client : | Ensolum, LLC | Lab Job No. : 23B-07654 | 002 |
| Project : | Chilton Hall | Report Date : 07/11/2023 | |
| Project # : | 01A 1012 079 | Sample Date : 06/26/2023 | |
| Identification : | Asbestos, Bulk Sample Analysis | | |
| Test Method : | Polarized Light Microscopy / Dispersion Staining (PLM/DS) EPA Method 600 / R-93 / 116 | | |

Page 15 of 18

On 6/26/2023, two hundred thirty nine (239) bulk material samples were submitted by a representative of Ensolum, LLC for asbestos analysis by PLM/DS. The PLM Detail Report is attached; additional information may be found therein. The results are summarized below:

| Sample Number | Client Sample Description / Location | Asbestos Content |
|---------------|--|---|
| 554 | Peel / Stick Carpet Mastic (Yellow), 360 Reception | None Detected - Yellow Mastic |
| 555 | Interior Window Pane Caulk (Light Gray), 393C Office | None Detected - Caulking |
| 556 | Interior Window Pane Caulk (Light Gray), 393C Office | None Detected - Caulking |
| 557 | Ceiling / Wall Texture / Drywall / Joint Compound (Sand, Bumps), 243 Office Area | None Detected - Drywall Material None Detected - Joint Compound None Detected - Texture |
| 558 | Interior Window Pane Caulk (Off-White), 243A Office | None Detected - Caulking |
| 559 | Interior Window Pane Caulk (Off-White), 243A Office | None Detected - Caulking |
| 560 | Interior Window Pane Caulk (Off-White), 243B Office | None Detected - Caulking |
| 561 | 12" x 12" Floor Tile (Gray with Elongated Dark Gray, White Streaks), 243B Office | None Detected - Floor Tile None Detected - Yellow Mastic |
| 562 | 12" x 12" Floor Tile (Gray with Elongated Dark Gray, White Streaks), 243B Office | None Detected - Floor Tile None Detected - Yellow Mastic None Detected - Black Mastic |
| 563 | 12" x 12" Floor Tile (Gray with Elongated Dark Gray, White Streaks), 243B Office | None Detected - Floor Tile None Detected - Yellow Mastic None Detected - Black Mastic |
| 564 | Wall Texture / Drywall / Joint Compound (Large Heavy Wave / Sand), 255 Classroom | None Detected - Drywall Material None Detected - Texture / Joint Cmpd |
| 565 | Wall Texture / Drywall / Joint Compound (Large Heavy Wave / Sand), 255 Classroom | None Detected - Drywall Material None Detected - Texture / Joint Cmpd |
| 566 | Wall Texture / Drywall / Joint Compound (Large Heavy Wave / Sand), 255 Classroom | No Drywall Material None Detected - Texture / Joint Cmpd |
| 567 | Countertop Caulk (Blue), 255 Classroom | None Detected - Caulking |
| 568 | Countertop Caulk (Blue), 255 Classroom | None Detected - Caulking |
| 569 | Countertop Caulk (Blue), 255 Classroom | None Detected - Caulking |



PLM Summary Report

NVLAP Lab Code 102056-0

TDSHS License No. 300084

2051 Valley View Lane
Farmers Branch, TX 75234 Phone: (972) 241-8460

| | | | |
|------------------|--|--------------------------|-----|
| Client : | Ensolum, LLC | Lab Job No. : 23B-07654 | 002 |
| Project : | Chilton Hall | Report Date : 07/11/2023 | |
| Project # : | 01A 1012 079 | Sample Date : 06/26/2023 | |
| Identification : | Asbestos, Bulk Sample Analysis | | |
| Test Method : | Polarized Light Microscopy / Dispersion Staining (PLM/DS) EPA Method 600 / R-93 / 116 | | |

Page 16 of 18

On 6/26/2023, two hundred thirty nine (239) bulk material samples were submitted by a representative of Ensolum, LLC for asbestos analysis by PLM/DS. The PLM Detail Report is attached; additional information may be found therein. The results are summarized below:

| Sample Number | Client Sample Description / Location | Asbestos Content |
|---------------|---|---|
| 570 | 12" x 24" Floor Tile (Light Gray) and Mastic, 255 Classroom | None Detected - Floor Tile None Detected - Tan Mastic |
| 571 | 12" x 24" Floor Tile (Light Gray) and Mastic, 255 Classroom | None Detected - Floor Tile None Detected - Tan Mastic |
| 572 | 12" x 24" Floor Tile (Light Gray) and Mastic, 255 Classroom | None Detected - Floor Tile None Detected - Tan Mastic |
| 573 | 12" x 24" Floor Tile (Dark Gray) and Mastic, 255 Classroom | None Detected - Floor Tile None Detected - Tan Mastic |
| 574 | 12" x 24" Floor Tile (Dark Gray) and Mastic, 255 Classroom | None Detected - Floor Tile None Detected - Tan Mastic |
| 575 | 12" x 24" Floor Tile (Dark Gray) and Mastic, 255 Classroom | None Detected - Floor Tile None Detected - Tan Mastic |
| 576 | Firestop (White), 255 Classroom | None Detected - Firestop |
| 577 | Firestop (White), 255 Classroom | None Detected - Firestop |
| 578 | Firestop (White), 255 Classroom | None Detected - Firestop |
| 579 | Carpet Mastic (Yellow / Light Yellow), 270 Classroom | None Detected - Yellow Mastic |
| 580 | Carpet Mastic (Yellow / Light Yellow), 270 Classroom | None Detected - Yellow Mastic |
| 581 | Carpet Mastic (Yellow / Light Yellow), 270 Classroom | None Detected - Yellow Mastic |
| 582 | Wall Texture / Drywall / Joint Compound (Light Wave, Sand), 209A Office | None Detected - Drywall Material None Detected - Joint Compound None Detected - Texture |
| 583 | Wall Texture / Drywall / Joint Compound (Light Wave, Sand), 209E Office | No Drywall Material None Detected - Joint Compound None Detected - Texture |
| 584 | Wall Texture / Drywall / Joint Compound (Light Wave, Sand), 209D Office | None Detected - Drywall Material None Detected - Joint Compound None Detected - Texture |



PLM Summary Report

NVLAP Lab Code 102056-0

TDSHS License No. 300084

2051 Valley View Lane

Farmers Branch, TX 75234 Phone: (972) 241-8460

Client : Ensolum, LLC

Lab Job No. : 23B-07654

002

Project : Chilton Hall

Report Date : 07/11/2023

Project # : 01A 1012 079

Sample Date : 06/26/2023

Identification : Asbestos, Bulk Sample Analysis

Test Method : Polarized Light Microscopy / Dispersion Staining (PLM/DS)
EPA Method 600 / R-93 / 116

Page 17 of 18

On 6/26/2023, two hundred thirty nine (239) bulk material samples were submitted by a representative of Ensolum, LLC for asbestos analysis by PLM/DS. The PLM Detail Report is attached; additional information may be found therein. The results are summarized below:

| Sample Number | Client Sample Description / Location | Asbestos Content |
|---------------|--|---|
| 585 | Wall Texture / Drywall / Joint Compound (Light Wave, Sand), 209E Office | None Detected - Drywall Material None Detected - Joint Compound None Detected - Texture |
| 586 | Wall Texture / Drywall / Joint Compound (Light Wave, Sand), 209F Work Station | None Detected - Drywall Material None Detected - Joint Compound None Detected - Texture |
| 587 | 2' x 4' Ceiling Tile (White Bird Foot), 111M | None Detected - Acoustic Tile |
| 588 | CMU Block Texture (White) and Grout, 111YA | None Detected - CMU None Detected - Paint / Texture |
| 589 | Pipe Mastic (White) associated with Canvas Wrap (Multi-colored), 111YA | None Detected - Insulation None Detected - White Mastic None Detected - Cotton Wrap |
| 590 | Peel / Stick Carpet Mastic (Yellow) above 12" x 12" Floor Tile (Green with Blue Streaks) and Mastic, 111Y2 | None Detected - Floor Tile None Detected - Yellow Mastic |
| 591 | Peel / Stick Carpet Mastic (Yellow) above 12" x 12" Floor Tile (Green with Blue Streaks) and Mastic, 111Y2 | None Detected - Floor Tile None Detected - Yellow Mastic |
| 592 | Peel / Stick Carpet Mastic (Yellow) above 12" x 12" Floor Tile (Green with Blue Streaks) and Mastic, 111Y2 | None Detected - Floor Tile None Detected - Yellow Mastic |
| 593 | 12" x 12" Floor Tile (Pink with Dark Pink / Brown Streaks) and Mastic, 111Y | None Detected - Floor Tile None Detected - Yellow Mastic |
| 594 | 12" x 12" Floor Tile (Pink with Dark Pink / Brown Streaks) and Mastic, 111M | None Detected - Floor Tile None Detected - Yellow Mastic |
| 595 | 12" x 12" Floor Tile (Pink with Dark Pink / Brown Streaks) and Mastic, 111M | None Detected - Floor Tile None Detected - Yellow Mastic |
| 596 | Valve Tar Wrap (Black), 111YA | None Detected - Tar Wrap |
| 597 | Valve Tar Wrap (Black), 111YA | None Detected - Tar Wrap |
| 598 | Valve Tar Wrap (Black), 111YA | None Detected - Tar Wrap |



PLM Summary Report

NVLAP Lab Code 102056-0

TDSHS License No. 300084

2051 Valley View Lane

Farmers Branch, TX 75234 Phone: (972) 241-8460

Client : Ensolum, LLC

Project : Chilton Hall

Project # : 01A 1012 079

Identification : Asbestos, Bulk Sample Analysis

Test Method : Polarized Light Microscopy / Dispersion Staining (PLM/DS)
EPA Method 600 / R-93 / 116

Lab Job No. : 23B-07654

002

Report Date : 07/11/2023

Sample Date : 06/26/2023

Page 18 of 18

On 6/26/2023, two hundred thirty nine (239) bulk material samples were submitted by a representative of Ensolum, LLC for asbestos analysis by PLM/DS. The PLM Detail Report is attached; additional information may be found therein. The results are summarized below:

| Sample Number | Client Sample Description / Location | Asbestos Content |
|---------------|---|---------------------------------------|
| 599 | Interior Brick Mortar (Gray), C122 | None Detected - Mortar No Tar Wrap |
| 600 | Interior Brick Mortar (Gray) 122 Reception Area | None Detected - Mortar No Tar Wrap |

These samples were analyzed by layers. Quantification, unless otherwise noted, is performed by calibrated visual estimate. The test report shall not be reproduced except in full without written approval of the laboratory. The results relate only to the items tested. These test results do not imply endorsement by NVLAP or any agency of the U.S. Government. Accredited by the National Voluntary Laboratory Accreditation Program for Bulk Asbestos Fiber Analysis under Lab Code 102056-0.



Analyst(s): Amy Le, Jared Martin, Jeremy Cooper, Neil Kiphen, Shaun Wilkerson,

Lab Manager : Heather Lopez

Approved Signatory :

Lab Director : Bruce Crabb

Approved Signatory :

Thank you for choosing Moody Labs



PLM Summary Report

NVLAP Lab Code 102056-0

TDSHS License No. 300084

2051 Valley View Lane

Farmers Branch, TX 75234 Phone: (972) 241-8460

Client : Ensolum, LLC

Project : Chilton Hall

Project # : 01A1012079

Identification : Asbestos, Bulk Sample Analysis

Test Method : Polarized Light Microscopy / Dispersion Staining (PLM/DS)
EPA Method 600 / R-93 / 116

Lab Job No. : 23B-08218

Report Date : 07/12/2023

Sample Date : 07/10/2023

Page 1 of 1

On 7/10/2023, eight (8) bulk material samples were submitted by a representative of Ensolum, LLC for asbestos analysis by PLM/DS. The PLM Detail Report is attached; additional information may be found therein. The results are summarized below:

| Sample Number | Client Sample Description / Location | Asbestos Content |
|---------------|--|---|
| 601 | Peel / Stick Carpet Mastic (Yellow / Orange), 218P Office | None Detected - Yellow Mastic None Detected - Green Mastic |
| 602 | Peel / Stick Carpet Mastic (Yellow / Orange), 218N Office | None Detected - Yellow Mastic None Detected - Green Mastic |
| 603 | Peel / Stick Carpet Mastic (Yellow / Orange), 218L Office | None Detected - Yellow Mastic None Detected - Green Mastic |
| 604 | Peel / Stick Carpet Mastic (Yellow / Orange), 218M Office | None Detected - Yellow Mastic None Detected - Green Mastic |
| 605 | Peel / Stick Carpet Mastic (Yellow / Orange), 218K Office | None Detected - Yellow Mastic None Detected - Green Mastic |
| 606 | Peel / Stick Carpet Mastic (Yellow / Orange), C238 Corridor Outside Offices 218J and 218K | None Detected - Yellow Mastic None Detected - Green Mastic |
| 607 | Peel / Stick Carpet Mastic (Yellow / Orange), 218H Office | None Detected - Yellow Mastic None Detected - Green Mastic |
| 608 | Peel / Stick Carpet Mastic (Yellow / Orange), 218E Office | None Detected - Yellow Mastic None Detected - Green Mastic |

These samples were analyzed by layers. Quantification, unless otherwise noted, is performed by calibrated visual estimate. The test report shall not be reproduced except in full without written approval of the laboratory. The results relate only to the items tested. These test results do not imply endorsement by NVLAP or any agency of the U.S. Government. Accredited by the National Voluntary Laboratory Accreditation Program for Bulk Asbestos Fiber Analysis under Lab Code 102056-0.



Analyst(s): Shaun Wilkerson

Lab Manager : Heather Lopez

Lab Director : Bruce Crabb

Approved Signatory : _____

Approved Signatory : _____

Thank you for choosing Moody Labs

Moody Labs

2051 Valley View Lane

Farmers Branch, TX 75234 Phone: (972) 241-8460

PLM Detail Report
Supplement to PLM Summary Report

NVLAP Lab Code 102056-0

TDSHS License No. 300084

Client : Ensolum, LLC

Project : Chilton Hall

Project # : 01A1012079

Lab Job No. : 23B-07592

Report Date : 07/11/2023

002

Page 1 of 45

| Sample Number | Layer | % Of Sample | Components | % of Layer | Analysis Date | Analyst |
|---------------|-------------------|-------------|---------------------------------|------------------|---------------|---------|
| 1 | Soil (Tan) | 100% | Aggregate Soil | 10% 90% | 06/27 | WP |
| 2 | Soil (Tan) | 100% | Aggregate | 10% | 06/27 | WP |
| 2 | Soil (Tan) | 100% | Glue Binders Soil | 100% 90% | 06/27 | WP |
| 3 | Soil (Tan) | 100% | Aggregate Soil | 10% 90% | 06/27 | WP |
| 4 | Soil (Tan) | 98% | Chrysotile Aggregate Soil | 2% 18% 80% | 06/27 | WP |
| | Insulation (Gray) | 2% | Chrysotile Binders / Fillers | 65% 35% | | |
| 5 | Soil (Tan) | 97% | Chrysotile Aggregate Soil | 2% 18% 80% | 06/27 | WP |
| | Insulation (Gray) | 3% | Chrysotile Binders / Fillers | 65% 35% | | |
| 6 | Soil (Tan) | 98% | Chrysotile Aggregate Soil | 2% 18% 80% | 06/27 | WP |
| | Insulation (Gray) | 2% | Chrysotile Binders / Fillers | 65% 35% | | |
| 7 | Soil (Tan) | 98% | Chrysotile Aggregate Soil | 2% 18% 80% | 06/27 | WP |
| | Insulation (Gray) | 2% | Chrysotile Binders / Fillers | 65% 35% | | |
| | | | | | | |

Moody Labs

2051 Valley View Lane

Farmers Branch, TX 75234 Phone: (972) 241-8460

PLM Detail Report
Supplement to PLM Summary Report

NVLAP Lab Code 102056-0

TDSHS License No. 300084

Client : Ensolum, LLC

Project : Chilton Hall

Project # : 01A1012079

Lab Job No. : 23B-07592

Report Date : 07/11/2023

002

Page 2 of 45

| Sample Number | Layer | % Of Sample | Components | % of Layer | Analysis Date | Analyst |
|---------------|----------------------------------|-------------|--------------------------|------------|---------------|---------|
| 8 | Soil (Tan) | 98% | Chrysotile | 2% | 06/27 | WP |
| | | | Aggregate | 18% | | |
| | | | Soil | 80% | | |
| | Insulation (Gray) | 2% | Chrysotile | 65% | | |
| | | | Binders / Fillers | 35% | | |
| 9 | Gray Mastic (Gray) | 100% | Calcite | 60% | 06/27 | WP |
| | | | Glue Binders | 40% | | |
| 10 | Insulation (Yellow) | 80% | Mineral Wool Fibers | 95% | 06/27 | WP |
| | | | Resin Binders | 5% | | |
| | Paper / Foil Wrap (Tan / Silver) | 10% | Cellulose Fibers | 60% | | |
| | | | Glass Wool Fibers | 20% | | |
| | | | Metal Foil | 20% | | |
| | White Mastic (Off-White) | 10% | Pigment / Binders | 100% | | |
| 11 | Acoustic Tile (Light Gray) | 100% | Cellulose Fibers | 50% | 06/27 | WP |
| | | | Mineral Wool Fibers | 30% | | |
| | | | Perlite | 20% | | |
| 12 | Firestop (Yellow) | 100% | Calcite | 40% | 06/27 | WP |
| | | | Glue Binders | 60% | | |
| 13 | No Drywall Material | 100% | | | 06/27 | WP |
| | Texture / Joint Cmpd (White) | | Calcite / Talc / Binders | 100% | | |
| 14 | Drywall Material (White) | 60% | Cellulose Fibers | 2% | 06/27 | WP |
| | | | Gypsum / Binders | 98% | | |
| | DW Paper / Tape (Tan / White) | 25% | Cellulose Fibers | 100% | | |
| | Joint Compound (White) | 5% | Calcite / Talc / Binders | 100% | | |
| | Texture (White) | 10% | Calcite / Talc / Binders | 100% | | |
| 15 | Caulking (Light Beige) | 100% | Binders / Fillers | 100% | 06/27 | WP |
| 16 | Caulking (Light Beige) | 100% | Binders / Fillers | 100% | 06/27 | WP |
| 17 | Caulking (Light Beige) | 100% | Binders / Fillers | 100% | 06/27 | WP |
| 18 | Caulking (Black) | 100% | Binders / Fillers | 100% | 06/27 | WP |

Moody Labs

2051 Valley View Lane

Farmers Branch, TX 75234 Phone: (972) 241-8460

PLM Detail Report
Supplement to PLM Summary Report

NVLAP Lab Code 102056-0

TDSHS License No. 300084

Client : Ensolum, LLC

Project : Chilton Hall

Project # : 01A1012079

Lab Job No. : 23B-07592

Report Date : 07/11/2023

002

Page 3 of 45

| Sample Number | Layer | % Of Sample | Components | % of Layer | Analysis Date | Analyst |
|---------------|-------------------------|-------------|-------------------------|------------|---------------|---------|
| 19 | Caulking (Black) | 100% | Binders / Fillers | 100% | 06/27 | WP |
| 20 | Caulking (Black) | 100% | Binders / Fillers | 100% | 06/27 | WP |
| 21 | Cove Base (Tan) | 20% | Calcite / Vinyl Binders | 100% | 06/27 | WP |
| | Tan Mastic (Tan) | 80% | Calcite | 40% | | |
| | | | Glue Binders | 60% | | |
| 22 | Cove Base (Tan) | 20% | Calcite / Vinyl Binders | 100% | 06/27 | WP |
| | Tan Mastic (Tan) | 80% | Calcite | 40% | | |
| | | | Glue Binders | 60% | | |
| 23 | Cove Base (Tan) | 50% | Calcite / Vinyl Binders | 100% | 06/27 | WP |
| | Tan Mastic (Tan) | 50% | Calcite | 40% | | |
| | | | Glue Binders | 60% | | |
| 24 | Floor Tile (Light Gray) | 99% | Calcite / Vinyl Binders | 100% | 06/27 | WP |
| | Green Mastic (Green) | 1% | Glue Binders | 100% | | |
| | Yellow Mastic (Yellow) | <1% | Glue Binders | 100% | | |
| 25 | Floor Tile (Light Gray) | 99% | Calcite / Vinyl Binders | 100% | 06/27 | WP |
| | Green Mastic (Green) | 1% | Glue Binders | 100% | | |
| | Yellow Mastic (Yellow) | <1% | Glue Binders | 100% | | |
| 26 | Floor Tile (Light Gray) | 99% | Calcite / Vinyl Binders | 100% | 06/27 | WP |
| | Green Mastic (Green) | 1% | Glue Binders | 100% | | |
| | Yellow Mastic (Yellow) | <1% | Glue Binders | 100% | | |
| 27 | Caulking (Gray) | 100% | Binders / Fillers | 100% | 06/27 | WP |
| 28 | Caulking (Gray) | 100% | Binders / Fillers | 100% | 06/27 | WP |
| 29 | Caulking (Gray) | 100% | Binders / Fillers | 100% | 06/27 | WP |
| 30 | Grout (Gray) | 50% | Aggregate | 65% | 06/27 | WP |
| | | | Cement Binders | 35% | | |
| | Paint / Texture (White) | 50% | Calcite | 25% | | |
| | | | Pigment / Binders | 75% | | |
| 31 | Paint (Gray) | 100% | Binders / Fillers | 100% | 06/27 | WP |
| | | | | | | |

Moody Labs

2051 Valley View Lane

Farmers Branch, TX 75234 Phone: (972) 241-8460

PLM Detail Report

Supplement to PLM Summary Report

NVLAP Lab Code 102056-0

TDSHS License No. 300084

Client : Ensolum, LLC

Project : Chilton Hall

Project # : 01A1012079

Lab Job No. : 23B-07592

Report Date : 07/11/2023

002

Page 4 of 45

| Sample Number | Layer | % Of Sample | Components | % of Layer | Analysis Date | Analyst |
|---------------|-------------------------------|-------------|--------------------------|------------|---------------|---------|
| 32 | Drywall Material (White) | 25% | Cellulose Fibers | 2% | 06/27 | WP |
| | | | Gypsum / Binders | 98% | | |
| | DW Paper / Tape (Tan / White) | 25% | Cellulose Fibers | 100% | | |
| | Joint Compound (White) | 25% | Calcite / Talc / Binders | 100% | | |
| | Texture (White) | 25% | Calcite / Talc / Binders | 100% | | |
| 33 | Cove Base (Gray) | 50% | Calcite / Vinyl Binders | 100% | 06/27 | WP |
| | Tan Mastic (Tan) | 50% | Calcite | 40% | | |
| | | | Glue Binders | 60% | | |
| 34 | Yellow Mastic (Yellow) | 100% | Glue Binders | 100% | 06/27 | WP |
| 35 | No Drywall Material | | | | 06/27 | WP |
| | DW Tape (White) | 30% | Cellulose Fibers | 100% | | |
| | Joint Compound (White) | 35% | Calcite / Talc / Binders | 100% | | |
| | Texture (White) | 35% | Calcite / Talc / Binders | 100% | | |
| 36 | Cove Base (Gray) | 80% | Calcite / Vinyl Binders | 100% | 06/27 | WP |
| | Tan Mastic (Tan) | 20% | Glue Binders | 100% | | |
| 37 | Yellow Mastic (Yellow) | 100% | Glue Binders | 100% | 06/27 | WP |
| 38 | Drywall Material (White) | 25% | Cellulose Fibers | 2% | 06/27 | WP |
| | | | Gypsum / Binders | 98% | | |
| | DW Paper / Tape (Tan / White) | 25% | Cellulose Fibers | 100% | | |
| | Joint Compound (White) | 25% | Calcite / Talc / Binders | 100% | | |
| | Texture (White) | 25% | Calcite / Talc / Binders | 100% | | |
| 39 | Cove Base (Gray) | 80% | Calcite / Vinyl Binders | 100% | 06/27 | WP |
| | Tan Mastic (Tan) | 20% | Glue Binders | 100% | | |
| 40 | Yellow Mastic (Yellow) | 100% | Glue Binders | 100% | 06/27 | WP |
| 41 | Floor Tile (Beige) | 99% | Calcite / Vinyl Binders | 100% | 06/27 | WP |
| | Black Mastic (Black) | 1% | Cellulose Fibers | 5% | | |
| | | | Tar Binders | 95% | | |
| 42 | Floor Tile (Gray) | 99% | Calcite / Vinyl Binders | 100% | 06/27 | WP |
| | Yellow Mastic (Yellow) | 1% | Glue Binders | 100% | | |

Moody Labs

2051 Valley View Lane

Farmers Branch, TX 75234 Phone: (972) 241-8460

PLM Detail Report
Supplement to PLM Summary Report

NVLAP Lab Code 102056-0

TDSHS License No. 300084

Client : Ensolum, LLC

Project : Chilton Hall

Project # : 01A1012079

Lab Job No. : 23B-07592

Report Date : 07/11/2023

002

Page 5 of 45

| Sample Number | Layer | % Of Sample | Components | % of Layer | Analysis Date | Analyst |
|---------------|--------------------------------|-------------|--------------------------|------------|---------------|---------|
| 43 | Floor Tile (Light Tan) | 99% | Calcite / Vinyl Binders | 100% | 06/27 | WP |
| | Yellow Mastic (Yellow) | 1% | Glue Binders | 100% | | |
| 44 | Floor Tile (Gray) | 99% | Calcite / Vinyl Binders | 100% | 06/27 | WP |
| | Yellow Mastic (Yellow) | 1% | Glue Binders | 100% | | |
| 45 | Drywall Material (White) | 2% | Cellulose Fibers | 2% | 06/27 | CK |
| | | | Gypsum / Binders | 98% | | |
| | DW Paper / Tape (Tan / White) | 78% | Cellulose Fibers | 100% | | |
| | Joint Compound (White) | 5% | Calcite / Talc / Binders | 100% | | |
| | Texture (White) | 15% | Calcite / Talc / Binders | 100% | | |
| 46 | Drywall Material (Light Pink) | 25% | Glass Wool Fibers | 2% | 06/27 | CK |
| | | | Gypsum / Binders | 98% | | |
| | DW Paper / Tape (Tan / White) | 45% | Cellulose Fibers | 100% | | |
| | Joint Compound (White) | 10% | Calcite / Talc / Binders | 100% | | |
| | Texture (White) | 20% | Calcite / Talc / Binders | 100% | | |
| 47 | Drywall Material (White) | 5% | Glass Wool Fibers | 2% | 06/27 | CK |
| | | | Cellulose Fibers | 1% | | |
| | | | Gypsum / Binders | 97% | | |
| | DW Paper / Tape (Tan / White) | 35% | Cellulose Fibers | 100% | | |
| | Joint Compound (White) | 30% | Calcite / Talc / Binders | 100% | | |
| | Texture (White) | 30% | Calcite / Talc / Binders | 100% | | |
| 48 | Cove Base (Black) | 80% | Calcite / Vinyl Binders | 100% | 06/27 | CK |
| | Yellow Mastic (Yellow) | 20% | Glue Binders | 100% | | |
| 49 | Paint (Gray) | 100% | Pigment / Binders | 100% | 06/27 | CK |
| 50 | CMU (Light Gray) | 50% | Aggregate | 65% | 06/27 | CK |
| | | | Cement Binders | 35% | | |
| | Paint / Texture (White / Gray) | 50% | Cement Binders | 50% | | |
| | | | Pigment / Binders | 50% | | |
| | | | | | | |

Moody Labs

2051 Valley View Lane

Farmers Branch, TX 75234 Phone: (972) 241-8460

PLM Detail Report

Supplement to PLM Summary Report

NVLAP Lab Code 102056-0

TDSHS License No. 300084

Client : Ensolum, LLC

Project : Chilton Hall

Project # : 01A1012079

Lab Job No. : 23B-07592

Report Date : 07/11/2023

002

Page 6 of 45

| Sample Number | Layer | % Of Sample | Components | % of Layer | Analysis Date | Analyst |
|---------------|-------------------------------|-------------|--------------------------|------------|---------------|---------|
| 51 | Grout (Light Gray) | 50% | Aggregate | 65% | 06/27 | CK |
| | | | Cement Binders | 35% | | |
| | Paint / Texture (White) | 50% | Calcite | 25% | | |
| | | | Pigment / Binders | 75% | | |
| 52 | Firestop (Red) | 100% | Glass Wool Fibers | 5% | 06/27 | CK |
| | | | Pumice | 10% | | |
| | | | Binders / Fillers | 85% | | |
| 53 | Drywall Material (Light Pink) | 20% | Glass Wool Fibers | 2% | 06/27 | CK |
| | | | Cellulose Fibers | 1% | | |
| | | | Mica | 1% | | |
| | | | Gypsum / Binders | 96% | | |
| | DW Paper / Tape (Tan / White) | 40% | Cellulose Fibers | 100% | | |
| | Joint Compound (White) | 20% | Calcite / Talc / Binders | 100% | | |
| 54 | Drywall Material (Light Pink) | 20% | Glass Wool Fibers | 2% | 06/27 | CK |
| | | | Cellulose Fibers | 1% | | |
| | | | Mica | 1% | | |
| | | | Gypsum / Binders | 96% | | |
| | DW Paper Facing (Tan) | 25% | Cellulose Fibers | 100% | | |
| | Texture / Joint Cmpd (White) | 55% | Calcite / Talc / Binders | 100% | | |
| 55 | No Drywall Material | | | | 06/27 | CK |
| | DW Tape (White) | 30% | Cellulose Fibers | 100% | | |
| | Joint Compound (White) | 35% | Calcite / Talc / Binders | 100% | | |
| | Texture (White) | 35% | Calcite / Talc / Binders | 100% | | |
| 56 | Grout (Light Gray) | 50% | Aggregate | 65% | 06/27 | CK |
| | | | Cement Binders | 35% | | |
| | Paint / Texture (White) | 50% | Calcite | 25% | | |
| | | | Pigment / Binders | 75% | | |
| 57 | Cove Base (Blue) | 99% | Vinyl Binders | 100% | 06/27 | CK |
| | Yellow Mastic (Yellow) | 1% | Glue Binders | 100% | | |

Moody Labs

2051 Valley View Lane

Farmers Branch, TX 75234 Phone: (972) 241-8460

PLM Detail Report
Supplement to PLM Summary Report

NVLAP Lab Code 102056-0

TDSHS License No. 300084

Client : Ensolum, LLC

Project : Chilton Hall

Project # : 01A1012079

Lab Job No. : 23B-07592

Report Date : 07/11/2023

002

Page 7 of 45

| Sample Number | Layer | % Of Sample | Components | % of Layer | Analysis Date | Analyst |
|---------------|----------------------------------|-------------|---------------------|------------|---------------|---------|
| 58 | Grout (Light Gray) | 50% | Aggregate | 65% | 06/27 | CK |
| | | | Cement Binders | 35% | | |
| | Paint / Texture (White) | 50% | Calcite | 25% | | |
| | | | Pigment / Binders | 75% | | |
| 59 | Grout (Light Gray) | 50% | Aggregate | 65% | 06/27 | CK |
| | | | Cement Binders | 35% | | |
| | Paint / Texture (White) | 50% | Calcite | 25% | | |
| | | | Pigment / Binders | 75% | | |
| 60 | Insulation (Brown) | 65% | Mineral Wool Fibers | 95% | 06/27 | CK |
| | | | Resin Binders | 5% | | |
| | Paper / Foil Wrap (Tan / Silver) | 20% | Cellulose Fibers | 60% | | |
| | | | Glass Wool Fibers | 20% | | |
| | | | Metal Foil | 20% | | |
| | White Mastic (White) | 15% | Calcite | 50% | | |
| | | | Binders / Fillers | 50% | | |
| 61 | Gray Mastic (Gray) | 100% | Calcite | 60% | 06/27 | CK |
| | | | Glue Binders | 40% | | |
| 62 | White Mastic (White) | 100% | Cellulose Fibers | 5% | 06/27 | CK |
| | | | Binders / Fillers | 95% | | |
| 63 | Insulation (Yellow) | 10% | Mineral Wool Fibers | 95% | 06/27 | CK |
| | | | Resin Binders | 5% | | |
| | Paper / Foil Wrap (Tan / Silver) | 15% | Cellulose Fibers | 60% | | |
| | | | Glass Wool Fibers | 20% | | |
| | | | Metal Foil | 20% | | |
| | White Mastic (Off-White) | 25% | Wollastonite | 5% | | |
| | | | Binders / Fillers | 95% | | |
| | Cotton Wrap (Off-White) | 50% | Cotton Fibers | 100% | | |
| 64 | Gasket (Green) | 100% | Cellulose Fibers | 50% | 06/27 | CK |
| | | | Synthetic Fibers | 10% | | |
| | | | Binders / Fillers | 40% | | |

Moody Labs

2051 Valley View Lane

Farmers Branch, TX 75234 Phone: (972) 241-8460

PLM Detail Report
Supplement to PLM Summary Report

NVLAP Lab Code 102056-0

TDSHS License No. 300084

Client : Ensolum, LLC

Project : Chilton Hall

Project # : 01A1012079

Lab Job No. : 23B-07592

Report Date : 07/11/2023

002

Page 8 of 45

| Sample Number | Layer | % Of Sample | Components | % of Layer | Analysis Date | Analyst |
|---------------|-------------------------------|-------------|--------------------------|------------|---------------|---------|
| 65 | Gasket (Green) | 100% | Cellulose Fibers | 50% | 06/27 | CK |
| | | | Synthetic Fibers | 10% | | |
| | | | Binders / Fillers | 40% | | |
| 66 | Gasket (Green) | 100% | Cellulose Fibers | 50% | 06/27 | CK |
| | | | Synthetic Fibers | 10% | | |
| | | | Binders / Fillers | 40% | | |
| 67 | Drywall Material (Light Pink) | 15% | Cellulose Fibers | 5% | 06/27 | CK |
| | | | Gypsum / Binders | 95% | | |
| | DW Paper / Tape (Tan / White) | 35% | Cellulose Fibers | 100% | | |
| | Joint Compound (White) | 25% | Calcite / Talc / Binders | 100% | | |
| | Texture (White) | 25% | Calcite / Talc / Binders | 100% | | |
| 68 | Floor Tile (Light Tan) | 99% | Calcite / Vinyl Binders | 100% | 06/27 | CK |
| | Black Mastic (Black) | 1% | Cellulose Fibers | 5% | | |
| | | | Tar Binders | 95% | | |
| 69 | Drywall Material (White) | 20% | Cellulose Fibers | 5% | 06/27 | CK |
| | | | Gypsum / Binders | 95% | | |
| | DW Paper / Tape (Tan / White) | 40% | Cellulose Fibers | 100% | | |
| | Joint Compound (White) | 20% | Calcite / Talc / Binders | 100% | | |
| | Texture (White) | 20% | Calcite / Talc / Binders | 100% | | |
| 70 | Ceramic Base (Red) | 85% | Sintered Clays | 100% | 06/27 | CK |
| | Grout (White) | 10% | Aggregate | 65% | | |
| | | | Calcite / Binders | 35% | | |
| | Mortar (Gray) | 5% | Aggregate | 65% | | |
| | | | Cement Binders | 35% | | |
| 71 | Ceramic Tile (Red) | 30% | Sintered Clays | 100% | 06/27 | CK |
| | Grout (White) | 25% | Aggregate | 65% | | |
| | | | Calcite / Binders | 35% | | |
| | Mortar (Gray) | 45% | Aggregate | 65% | | |
| | | | Cement Binders | 35% | | |
| | | | | | | |

Moody Labs

2051 Valley View Lane

Farmers Branch, TX 75234 Phone: (972) 241-8460

PLM Detail Report
Supplement to PLM Summary Report

NVLAP Lab Code 102056-0

TDSHS License No. 300084

Client : Ensolum, LLC

Project : Chilton Hall

Project # : 01A1012079

Lab Job No. : 23B-07592

Report Date : 07/11/2023

002

Page 9 of 45

| Sample Number | Layer | % Of Sample | Components | % of Layer | Analysis Date | Analyst |
|---------------|-------------------------------|-------------|--|-------------------|---------------|---------|
| 72 | Acoustic Tile (Light Tan) | 100% | Cellulose Fibers Mineral Wool Fibers Perlite | 50% 30% 20% | 06/27 | CK |
| 73 | Drywall Material (Light Pink) | 30% | Glass Wool Fibers Gypsum / Binders | 2% 98% | 06/27 | CK |
| | DW Paper Facing (Tan) | 40% | Cellulose Fibers | 100% | | |
| | Texture / Joint Cmpd (White) | 30% | Calcite / Talc / Binders | 100% | | |
| 74 | No Drywall Material | | | | 06/27 | CK |
| | DW Tape (White) | 25% | Cellulose Fibers | 100% | | |
| | Joint Compound (White) | 10% | Calcite / Talc / Binders | 100% | | |
| | Texture (White) | 65% | Calcite / Talc / Binders | 100% | | |
| 75 | Drywall Material (White) | 10% | Cellulose Fibers Gypsum / Binders | 5% 95% | 06/27 | CK |
| | DW Paper / Tape (Tan / White) | 30% | Cellulose Fibers | 100% | | |
| | Joint Compound (White) | 30% | Calcite / Talc / Binders | 100% | | |
| | Texture (White) | 30% | Calcite / Talc / Binders | 100% | | |
| 76 | Cove Base (Brown) | 60% | Calcite / Vinyl Binders | 100% | 06/27 | CK |
| | Yellow Mastic (Yellow) | 40% | Calcite Glue Binders | 40% 60% | | |
| 77 | Cove Base (Brown) | 50% | Calcite / Vinyl Binders | 100% | 06/27 | CK |
| | Yellow Mastic (Yellow) | 50% | Calcite Glue Binders | 40% 60% | | |
| 78 | Cove Base (Brown) | 95% | Calcite / Vinyl Binders | 100% | 06/27 | CK |
| | Yellow Mastic (Yellow) | 5% | Calcite Glue Binders | 40% 60% | | |
| 79 | Yellow Mastic (Yellow) | 50% | Glue Binders | 100% | 06/27 | CK |
| | Black Mastic (Black) | 50% | Tar Binders | 100% | | |
| | | | | | | |

Moody Labs

2051 Valley View Lane

Farmers Branch, TX 75234 Phone: (972) 241-8460

PLM Detail Report

Supplement to PLM Summary Report

NVLAP Lab Code 102056-0

TDSHS License No. 300084

Client : Ensolum, LLC

Project : Chilton Hall

Project # : 01A1012079

Lab Job No. : 23B-07592

Report Date : 07/11/2023

002

Page 10 of 45

| Sample Number | Layer | % Of Sample | Components | % of Layer | Analysis Date | Analyst |
|---------------|------------------------------------|-------------|--------------------------|------------|---------------|---------|
| 80 | Concrete (Gray) | 85% | Aggregate | 65% | 06/27 | CK |
| | | | Cement Binders | 35% | | |
| | Paint (White) | 15% | Pigment / Binders | 100% | | |
| 81 | Drywall Material (White) | 10% | Glass Wool Fibers | 2% | 06/27 | CK |
| | | | Cellulose Fibers | 1% | | |
| | | | Gypsum / Binders | 97% | | |
| | DW Paper / Tape (Tan / White) | 40% | Cellulose Fibers | 100% | | |
| | Joint Compound (White) | 25% | Calcite / Talc / Binders | 100% | | |
| | Texture (White) | 25% | Calcite / Talc / Binders | 100% | | |
| 82 | Terrazzo (Gray) | 100% | Aggregate | 60% | 06/27 | CK |
| | | | Binders / Fillers | 40% | | |
| 83 | Ceramic Tile (Light Gray) | 85% | Sintered Clays | 100% | 06/27 | CK |
| | Grout (Gray) | 10% | Aggregate | 65% | | |
| | | | Cement Binders | 35% | | |
| | Yellow Mastic (Yellow) | 5% | Glue Binders | 100% | | |
| | No Mortar | | | | | |
| 84 | Ceramic Tile (Gray) | 80% | Sintered Clays | 100% | 06/27 | CK |
| | Grout (White) | 5% | Aggregate | 65% | | |
| | | | Calcite / Binders | 35% | | |
| | Mortar (Light Gray) | 15% | Aggregate | 65% | | |
| | | | Cement Binders | 35% | | |
| 85 | Caulking (White) | 100% | Calcite | 50% | 06/27 | JC |
| | | | Binders / Fillers | 50% | | |
| 86 | Insulation (Yellow) | 65% | Mineral Wool Fibers | 95% | 06/27 | JC |
| | | | Resin Binders | 5% | | |
| | Paper / Foil Wrap (White / Silver) | 30% | Cellulose Fibers | 60% | | |
| | | | Glass Wool Fibers | 20% | | |
| | | | Metal Foil | 20% | | |
| | White Mastic (White) | 5% | Calcite | 50% | | |
| | | | Binders / Fillers | 50% | | |
| | | | | | | |

Moody Labs

2051 Valley View Lane

Farmers Branch, TX 75234 Phone: (972) 241-8460

PLM Detail Report
Supplement to PLM Summary Report

NVLAP Lab Code 102056-0

TDSHS License No. 300084

Client : Ensolum, LLC

Project : Chilton Hall

Project # : 01A1012079

Lab Job No. : 23B-07592

Report Date : 07/11/2023

002

Page 11 of 45

| Sample Number | Layer | % Of Sample | Components | % of Layer | Analysis Date | Analyst |
|---------------|-------------------------------|-------------|--------------------------|------------|---------------|---------|
| 87 | Drywall Material (Light Pink) | 60% | Glass Wool Fibers | 2% | 06/27 | JC |
| | | | Gypsum / Binders | 98% | | |
| | DW Paper Facing (Tan) | 25% | Cellulose Fibers | 100% | | |
| | Texture / Joint Cmpd (White) | 15% | Calcite / Talc / Binders | 100% | | |
| 88 | Mortar (Gray) | 100% | Aggregate | 65% | 06/27 | JC |
| | | | Cement Binders | 35% | | |
| 89 | Insulation (White) | 5% | Mineral Wool Fibers | 100% | 06/27 | JC |
| | Paper Wrap (Tan) | 93% | Cellulose Fibers | 100% | | |
| | Black Mastic (Black) | 2% | Tar Binders | 100% | | |
| 90 | Insulation (White) | 5% | Mineral Wool Fibers | 100% | 06/27 | JC |
| | Paper Wrap (Tan) | 93% | Cellulose Fibers | 100% | | |
| | Black Mastic (Black) | 2% | Tar Binders | 100% | | |
| 91 | Insulation (White) | 15% | Mineral Wool Fibers | 100% | 06/27 | JC |
| | Paper Wrap (Tan) | 83% | Cellulose Fibers | 100% | | |
| | Black Mastic (Black) | 2% | Tar Binders | 100% | | |
| 92 | Acoustic Tile (Light Gray) | 100% | Cellulose Fibers | 50% | 06/27 | JC |
| | | | Mineral Wool Fibers | 30% | | |
| | | | Perlite | 20% | | |
| 93 | Drywall Material (White) | 5% | Glass Wool Fibers | 2% | 06/27 | JC |
| | | | Gypsum / Binders | 98% | | |
| | DW Paper / Tape (Tan / White) | 10% | Cellulose Fibers | 100% | | |
| | Joint Compound (White) | 30% | Calcite / Talc / Binders | 100% | | |
| | Texture (White) | 55% | Calcite / Talc / Binders | 100% | | |
| 94 | Drywall Material (White) | 30% | Glass Wool Fibers | 2% | 06/27 | JC |
| | | | Gypsum / Binders | 98% | | |
| | DW Paper / Tape (Tan / White) | 10% | Cellulose Fibers | 100% | | |
| | Joint Compound (White) | 30% | Calcite / Talc / Binders | 100% | | |
| | Texture (White) | 30% | Calcite / Talc / Binders | 100% | | |
| | | | | | | |

Moody Labs

2051 Valley View Lane

Farmers Branch, TX 75234 Phone: (972) 241-8460

PLM Detail Report
Supplement to PLM Summary Report

NVLAP Lab Code 102056-0

TDSHS License No. 300084

Client : Ensolum, LLC

Project : Chilton Hall

Project # : 01A1012079

Lab Job No. : 23B-07592

Report Date : 07/11/2023

002

Page 12 of 45

| Sample Number | Layer | % Of Sample | Components | % of Layer | Analysis Date | Analyst |
|---------------|----------------------------------|-------------|--------------------------|------------|---------------|---------|
| 95 | Yellow Mastic (Yellow) | 50% | Glue Binders | 100% | 06/27 | JC |
| | Black Mastic (Black) | 50% | Tar Binders | 100% | | |
| 96 | Floor Tile (Gray) | 98% | Calcite / Vinyl Binders | 100% | 06/27 | JC |
| | Yellow Mastic (Yellow) | 1% | Glue Binders | 100% | | |
| | Black Mastic (Black) | 1% | Tar Binders | 100% | | |
| 97 | Floor Tile (Gray) | 99% | Calcite / Vinyl Binders | 100% | 06/27 | JC |
| | Black Mastic (Black) | 1% | Tar Binders | 100% | | |
| 98 | Floor Tile (Gray) | 99% | Calcite / Vinyl Binders | 100% | 06/27 | JC |
| | Black Mastic (Black) | 1% | Tar Binders | 100% | | |
| 99 | Cove Base (Brown) | 90% | Calcite / Vinyl Binders | 100% | 06/27 | JC |
| | Yellow Mastic (Yellow) | 10% | Glue Binders | 100% | | |
| 100 | Insulation (Yellow) | 88% | Mineral Wool Fibers | 95% | 06/27 | JC |
| | | | Resin Binders | 5% | | |
| | Paper / Foil Wrap (Tan / Silver) | 10% | Cellulose Fibers | 60% | | |
| | | | Glass Wool Fibers | 20% | | |
| | | | Metal Foil | 20% | | |
| | White Mastic (White) | 2% | Calcite | 50% | | |
| 101 | Acoustic Tile (Light Gray) | 100% | Binders / Fillers | 50% | 06/27 | JC |
| | | | Cellulose Fibers | 50% | | |
| | | | Mineral Wool Fibers | 30% | | |
| 102 | Drywall Material (White) | 30% | Perlite | 20% | 06/27 | JC |
| | | | Glass Wool Fibers | 2% | | |
| | | | Gypsum / Binders | 98% | | |
| | DW Paper / Tape (Tan / White) | 10% | Cellulose Fibers | 100% | | |
| | Joint Compound (White) | 30% | Calcite / Talc / Binders | 100% | | |
| | Texture (White) | 30% | Calcite / Talc / Binders | 100% | | |
| | | | | | | |

Moody Labs

2051 Valley View Lane

Farmers Branch, TX 75234 Phone: (972) 241-8460

PLM Detail Report
Supplement to PLM Summary Report

NVLAP Lab Code 102056-0

TDSHS License No. 300084

Client : Ensolum, LLC

Project : Chilton Hall

Project # : 01A1012079

Lab Job No. : 23B-07592

Report Date : 07/11/2023

002

Page 13 of 45

| Sample Number | Layer | % Of Sample | Components | % of Layer | Analysis Date | Analyst |
|---------------|------------------------------|-------------|--------------------------|------------|---------------|---------|
| 103 | Drywall Material (White) | 50% | Glass Wool Fibers | 2% | 06/27 | JC |
| | | | Gypsum / Binders | 98% | | |
| | DW Paper Facing (Tan) | 10% | Cellulose Fibers | 100% | | |
| | Texture / Joint Cmpd (White) | 40% | Calcite / Talc / Binders | 100% | | |
| 104 | No Drywall Material | | | | 06/27 | JC |
| | Texture / Joint Cmpd (White) | 100% | Calcite / Talc / Binders | 100% | | |
| 105 | Cove Base (Black) | 99% | Calcite / Vinyl Binders | 100% | 06/27 | JC |
| | Yellow Mastic (Yellow) | 1% | Glue Binders | 100% | | |
| 106 | Yellow Mastic (Yellow) | 30% | Glue Binders | 100% | 06/27 | JC |
| | Black Mastic (Black) | 70% | Tar Binders | 100% | | |
| 107 | Clear Mastic (Clear) | 5% | Glue Binders | 100% | 06/27 | JC |
| | Yellow Mastic (Yellow) | 5% | Glue Binders | 100% | | |
| | Leveling Compound (Gray) | 90% | Calcite / Binders | 100% | | |
| 108 | Clear Mastic (Clear) | 2% | Glue Binders | 100% | 06/27 | JC |
| | Yellow Mastic (Yellow) | 5% | Glue Binders | 100% | | |
| | Leveling Compound (Gray) | 93% | Calcite / Binders | 100% | | |
| 109 | Drywall Material (White) | 85% | Glass Wool Fibers | 2% | 06/27 | JC |
| | | | Gypsum / Binders | 98% | | |
| | DW Paper Facing (Tan) | 10% | Cellulose Fibers | 100% | | |
| | No Joint Compound | | | | | |
| | No Texture | | | | | |
| | Paint (Off-White) | 5% | Pigment / Binders | 100% | | |
| 110 | Cove Base (Dark Blue) | 98% | Calcite / Vinyl Binders | 100% | 06/27 | JC |
| | Yellow Mastic (Yellow) | 2% | Glue Binders | 100% | | |
| 111 | Yellow Mastic (Yellow) | 2% | Glue Binders | 100% | 06/27 | JC |
| | Floor Tile (Gray) | 97% | Calcite / Vinyl Binders | 100% | | |
| | Black Mastic (Black) | 1% | Cellulose Fibers | 5% | | |
| | | | Tar Binders | 95% | | |
| | | | | | | |

Moody Labs

2051 Valley View Lane

Farmers Branch, TX 75234 Phone: (972) 241-8460

PLM Detail Report
Supplement to PLM Summary Report

NVLAP Lab Code 102056-0

TDSHS License No. 300084

Client : Ensolum, LLC

Project : Chilton Hall

Project # : 01A1012079

Lab Job No. : 23B-07592

Report Date : 07/11/2023

002

Page 14 of 45

| Sample Number | Layer | % Of Sample | Components | % of Layer | Analysis Date | Analyst |
|---------------|-------------------------------|-------------|--------------------------|------------|---------------|---------|
| 112 | Acoustic Tile (Light Gray) | 100% | Cellulose Fibers | 50% | 06/27 | JC |
| | | | Mineral Wool Fibers | 30% | | |
| | | | Perlite | 20% | | |
| 113 | Drywall Material (White) | 30% | Glass Wool Fibers | 2% | 06/27 | JC |
| | | | Gypsum / Binders | 98% | | |
| | DW Paper / Tape (Tan / White) | 10% | Cellulose Fibers | 100% | | |
| | Joint Compound (White) | 30% | Calcite / Talc / Binders | 100% | | |
| | Texture (White) | 30% | Calcite / Talc / Binders | 100% | | |
| 114 | Drywall Material (White) | 30% | Glass Wool Fibers | 2% | 06/27 | JC |
| | | | Gypsum / Binders | 98% | | |
| | DW Paper / Tape (Tan / White) | 10% | Cellulose Fibers | 100% | | |
| | Joint Compound (White) | 30% | Calcite / Talc / Binders | 100% | | |
| | Texture (White) | 30% | Calcite / Talc / Binders | 100% | | |
| 115 | Drywall Material (White) | 10% | Glass Wool Fibers | 2% | 06/27 | JC |
| | | | Gypsum / Binders | 98% | | |
| | DW Paper / Tape (Tan / White) | 10% | Cellulose Fibers | 100% | | |
| | Joint Compound (White) | 40% | Calcite / Talc / Binders | 100% | | |
| | Texture (White) | 40% | Calcite / Talc / Binders | 100% | | |
| 116 | Drywall Material (White) | 30% | Glass Wool Fibers | 2% | 06/27 | JC |
| | | | Gypsum / Binders | 98% | | |
| | DW Paper / Tape (Tan / White) | 10% | Cellulose Fibers | 100% | | |
| | Joint Compound (White) | 30% | Calcite / Talc / Binders | 100% | | |
| | Texture (White) | 30% | Calcite / Talc / Binders | 100% | | |
| 117 | Drywall Material (White) | 30% | Glass Wool Fibers | 2% | 06/27 | JC |
| | | | Gypsum / Binders | 98% | | |
| | DW Paper / Tape (Tan / White) | 10% | Cellulose Fibers | 100% | | |
| | Joint Compound (White) | 30% | Calcite / Talc / Binders | 100% | | |
| | Texture (White) | 30% | Calcite / Talc / Binders | 100% | | |
| 118 | Cove Base (Dark Brown) | 98% | Calcite / Vinyl Binders | 100% | 06/27 | JC |
| | Yellow Mastic (Yellow) | 2% | Glue Binders | 100% | | |

Moody Labs

2051 Valley View Lane

Farmers Branch, TX 75234 Phone: (972) 241-8460

PLM Detail Report
Supplement to PLM Summary Report

NVLAP Lab Code 102056-0

TDSHS License No. 300084

Client : Ensolum, LLC

Project : Chilton Hall

Project # : 01A1012079

Lab Job No. : 23B-07592

Report Date : 07/11/2023

002

Page 15 of 45

| Sample Number | Layer | % Of Sample | Components | % of Layer | Analysis Date | Analyst |
|---------------|-------------------------------|-------------|--------------------------|------------|---------------|---------|
| 119 | Yellow Mastic (Yellow) | 100% | Glue Binders | 100% | 06/27 | JC |
| 120 | Caulking (Light Gray) | 100% | Calcite | 50% | 06/27 | JC |
| | | | Binders / Fillers | 50% | | |
| 121 | Drywall Material (White) | 30% | Glass Wool Fibers | 2% | 06/27 | JC |
| | | | Gypsum / Binders | 98% | | |
| | DW Paper / Tape (Tan / White) | 10% | Cellulose Fibers | 100% | | |
| | Joint Compound (White) | 30% | Calcite / Talc / Binders | 100% | | |
| | Texture (White) | 30% | Calcite / Talc / Binders | 100% | | |
| 122 | Drywall Material (White) | 5% | Glass Wool Fibers | 2% | 06/27 | JC |
| | | | Gypsum / Binders | 98% | | |
| | DW Paper / Tape (Tan / White) | 10% | Cellulose Fibers | 100% | | |
| | Joint Compound (White) | 40% | Calcite / Talc / Binders | 100% | | |
| | Texture (White) | 45% | Calcite / Talc / Binders | 100% | | |
| 123 | Drywall Material (White) | 30% | Glass Wool Fibers | 2% | 06/27 | JC |
| | | | Gypsum / Binders | 98% | | |
| | DW Paper / Tape (Tan / White) | 10% | Cellulose Fibers | 100% | | |
| | Joint Compound (White) | 30% | Calcite / Talc / Binders | 100% | | |
| | Texture (White) | 30% | Calcite / Talc / Binders | 100% | | |
| 124 | Yellow Mastic (Yellow) | 100% | Glue Binders | 100% | 06/27 | JC |
| 125 | Drywall Material (White) | 30% | Glass Wool Fibers | 2% | 06/27 | JC |
| | | | Gypsum / Binders | 98% | | |
| | DW Paper / Tape (Tan / White) | 10% | Cellulose Fibers | 100% | | |
| | Joint Compound (White) | 30% | Calcite / Talc / Binders | 100% | | |
| | Texture (White) | 30% | Calcite / Talc / Binders | 100% | | |
| 126 | Caulking (Gray) | 100% | Calcite | 50% | 06/27 | JC |
| | | | Binders / Fillers | 50% | | |
| | | | | | | |

Moody Labs

2051 Valley View Lane

Farmers Branch, TX 75234 Phone: (972) 241-8460

PLM Detail Report

Supplement to PLM Summary Report

NVLAP Lab Code 102056-0

TDSHS License No. 300084

Client : Ensolum, LLC

Project : Chilton Hall

Project # : 01A1012079

Lab Job No. : 23B-07592

Report Date : 07/11/2023

002

Page 16 of 45

| Sample Number | Layer | % Of Sample | Components | % of Layer | Analysis Date | Analyst |
|---------------|------------------------------------|-------------|--------------------------|------------|---------------|---------|
| 127 | Drywall Material (White) | 30% | Glass Wool Fibers | 2% | 06/27 | JC |
| | | | Gypsum / Binders | 98% | | |
| | DW Paper / Tape (Tan / White) | 10% | Cellulose Fibers | 100% | | |
| | Joint Compound (White) | 30% | Calcite / Talc / Binders | 100% | | |
| | Texture (White) | 30% | Calcite / Talc / Binders | 100% | | |
| 128 | Drywall Material (White) | <1% | Glass Wool Fibers | 2% | 06/27 | JC |
| | | | Gypsum / Binders | 98% | | |
| | DW Paper / Tape (Tan / White) | 10% | Cellulose Fibers | 100% | | |
| | Joint Compound (White) | 30% | Calcite / Talc / Binders | 100% | | |
| | Texture (White) | 60% | Calcite / Talc / Binders | 100% | | |
| 129 | Drywall Material (White) | 25% | Glass Wool Fibers | 2% | 06/27 | JC |
| | | | Gypsum / Binders | 98% | | |
| | DW Paper Facing (Tan) | 30% | Cellulose Fibers | 100% | | |
| | Texture / Joint Cmpd (White) | 45% | Calcite / Talc / Binders | 100% | | |
| 130 | Yellow Mastic (Yellow) | 50% | Glue Binders | 100% | 06/27 | HW |
| | Leveling Compound (Gray) | 5% | Cellulose Fibers | 5% | | |
| | | | Cement Binders | 95% | | |
| | Green Mastic (Green) | 45% | Glue Binders | 100% | | |
| 131 | Insulation (Brown) | 3% | Mineral Wool Fibers | 95% | 06/27 | HW |
| | | | Resin Binders | 5% | | |
| | Paper / Foil Wrap (White / Silver) | 77% | Cellulose Fibers | 60% | | |
| | | | Glass Wool Fibers | 20% | | |
| | | | Metal Foil | 20% | | |
| | White Mastic (White) | 20% | Calcite | | | |
| | | | Binders / Fillers | | | |
| 132 | Firestop (Dark Red) | 100% | Binders / Fillers | 100% | 06/27 | HW |
| 133 | Firestop (Red) | 100% | Glass Wool Fibers | 5% | 06/27 | HW |
| | | | Graphite | 10% | | |
| | | | Binders / Fillers | 85% | | |
| | | | | | | |

Moody Labs

2051 Valley View Lane

Farmers Branch, TX 75234 Phone: (972) 241-8460

PLM Detail Report
Supplement to PLM Summary Report

NVLAP Lab Code 102056-0

TDSHS License No. 300084

Client : Ensolum, LLC

Project : Chilton Hall

Project # : 01A1012079

Lab Job No. : 23B-07592

Report Date : 07/11/2023

002

Page 17 of 45

| Sample Number | Layer | % Of Sample | Components | % of Layer | Analysis Date | Analyst |
|---------------|--------------------------------|-------------|--------------------------|------------|---------------|---------|
| 134 | Concrete (Grey) | 10% | Aggregate | 65% | 06/27 | HW |
| | | | Cement Binders | 35% | | |
| | Paint / Texture (White) | 90% | Calcite | 25% | | |
| | | | Pigment / Binders | 75% | | |
| 135 | Drywall Material (White) | 3% | Cellulose Fibers | 5% | 06/27 | HW |
| | | | Gypsum / Binders | 95% | | |
| | DW Paper / Tape (Tan / White) | 82% | Cellulose Fibers | 100% | | |
| | Joint Compound (White) | 10% | Calcite / Talc / Binders | 100% | | |
| | Texture (White) | 5% | Calcite / Talc / Binders | 100% | | |
| 136 | Drywall Material (White) | 3% | Cellulose Fibers | 5% | 06/27 | HW |
| | | | Gypsum / Binders | 95% | | |
| | DW Paper / Tape (Tan / White) | 87% | Cellulose Fibers | 100% | | |
| | Joint Compound (White) | 5% | Calcite / Talc / Binders | 100% | | |
| | Texture (White) | 5% | Calcite / Talc / Binders | 100% | | |
| 137 | Floor Tile (Light Blue / Gray) | 98% | Calcite / Vinyl Binders | 100% | 06/27 | HW |
| | Yellow Mastic (Yellow) | <1% | Glue Binders | 100% | | |
| | Black Mastic (Black) | 2% | Calcite | 20% | | |
| | | | Tar Binders | 80% | | |
| 138 | Floor Tile (Light Blue / Gray) | 98% | Calcite / Vinyl Binders | 100% | 06/27 | HW |
| | Yellow Mastic (Yellow) | <1% | Glue Binders | 100% | | |
| | Black Mastic (Black) | 2% | Calcite | 20% | | |
| | | | Tar Binders | 80% | | |
| 139 | Floor Tile (Light Blue / Gray) | 98% | Calcite / Vinyl Binders | 100% | 06/27 | HW |
| | Yellow Mastic (Yellow) | <1% | Glue Binders | 100% | | |
| | Black Mastic (Black) | 2% | Calcite | 20% | | |
| | | | Tar Binders | 80% | | |
| | | | | | | |

Moody Labs

2051 Valley View Lane

Farmers Branch, TX 75234 Phone: (972) 241-8460

PLM Detail Report
Supplement to PLM Summary Report

NVLAP Lab Code 102056-0

TDSHS License No. 300084

Client : Ensolum, LLC

Project : Chilton Hall

Project # : 01A1012079

Lab Job No. : 23B-07592

Report Date : 07/11/2023

002

Page 18 of 45

| Sample Number | Layer | % Of Sample | Components | % of Layer | Analysis Date | Analyst |
|---------------|-------------------------------|-------------|--------------------------|------------|---------------|---------|
| 140 | Drywall Material (Light Pink) | 5% | Glass Wool Fibers | 2% | 06/27 | HW |
| | | | Cellulose Fibers | 1% | | |
| | | | Gypsum / Binders | 97% | | |
| | DW Paper Facing (Tan) | 45% | Cellulose Fibers | 100% | | |
| | Texture / Joint Cmpd (White) | 50% | Calcite / Talc / Binders | 100% | | |
| 141 | Leveling Compound (Gray) | 100% | Cellulose Fibers | 5% | 06/27 | HW |
| | | | Cement Binders | 95% | | |
| | Yellow Mastic (Yellow) | <1% | Glue Binders | 100% | | |
| 142 | Drywall Material (Light Pink) | 5% | Glass Wool Fibers | 2% | 06/27 | HW |
| | | | Cellulose Fibers | 1% | | |
| | | | Gypsum / Binders | 97% | | |
| | DW Paper / Tape (Tan / White) | 87% | Cellulose Fibers | 100% | | |
| | Joint Compound (White) | 3% | Calcite / Talc / Binders | 100% | | |
| | Texture (White) | 5% | Calcite / Talc / Binders | 100% | | |
| 143 | Drywall Material (Light Pink) | 5% | Glass Wool Fibers | 2% | 06/27 | HW |
| | | | Cellulose Fibers | 1% | | |
| | | | Gypsum / Binders | 97% | | |
| | DW Paper / Tape (Tan / White) | 85% | Cellulose Fibers | 100% | | |
| | Joint Compound (White) | 5% | Calcite / Talc / Binders | 100% | | |
| | Texture (White) | 5% | Calcite / Talc / Binders | 100% | | |
| 144 | Yellow Mastic (Yellow) | 100% | Glue Binders | 100% | 06/27 | HW |
| 145 | Drywall Material (White) | 5% | Glass Wool Fibers | 2% | 06/27 | HW |
| | | | Cellulose Fibers | 1% | | |
| | | | Gypsum / Binders | 97% | | |
| | DW Paper / Tape (Tan / White) | 87% | Cellulose Fibers | 100% | | |
| | Joint Compound (White) | 5% | Calcite / Talc / Binders | 100% | | |
| | Texture (White) | 3% | Calcite / Talc / Binders | 100% | | |
| | | | | | | |

Moody Labs

2051 Valley View Lane

Farmers Branch, TX 75234 Phone: (972) 241-8460

PLM Detail Report
Supplement to PLM Summary Report

NVLAP Lab Code 102056-0

TDSHS License No. 300084

Client : Ensolum, LLC

Project : Chilton Hall

Project # : 01A1012079

Lab Job No. : 23B-07592

Report Date : 07/11/2023

002

Page 19 of 45

| Sample Number | Layer | % Of Sample | Components | % of Layer | Analysis Date | Analyst |
|---------------|----------------------------------|-------------|--------------------------|------------|---------------|---------|
| 146 | Drywall Material (Light Pink) | 5% | Glass Wool Fibers | 2% | 06/27 | HW |
| | | | Cellulose Fibers | 1% | | |
| | | | Gypsum / Binders | 97% | | |
| | DW Paper / Tape (Tan / White) | 87% | Cellulose Fibers | 100% | | |
| | Joint Compound (White) | 3% | Calcite / Talc / Binders | 100% | | |
| | Texture (White) | 5% | Calcite / Talc / Binders | 100% | | |
| 147 | Insulation (Yellow) | 10% | Mineral Wool Fibers | 95% | 06/27 | HW |
| | | | Resin Binders | 5% | | |
| | Paper / Foil Wrap (Tan / Silver) | 70% | Cellulose Fibers | 60% | | |
| | | | Glass Wool Fibers | 20% | | |
| | | | Metal Foil | 20% | | |
| | White Mastic (Off-White) | 20% | Pigment / Binders | 100% | | |
| 148 | Insulation (Yellow) | 20% | Mineral Wool Fibers | 95% | 06/27 | HW |
| | | | Resin Binders | 5% | | |
| | Paper / Foil Wrap (Tan / Silver) | 60% | Cellulose Fibers | 60% | | |
| | | | Glass Wool Fibers | 20% | | |
| | | | Metal Foil | 20% | | |
| | White Mastic (Off-White) | 20% | Pigment / Binders | 100% | | |
| 149 | Insulation (Yellow) | 10% | Mineral Wool Fibers | 95% | 06/27 | HW |
| | | | Resin Binders | 5% | | |
| | Paper / Foil Wrap (Tan / Silver) | 70% | Cellulose Fibers | 60% | | |
| | | | Glass Wool Fibers | 20% | | |
| | | | Metal Foil | 20% | | |
| | White Mastic (Off-White) | 20% | Pigment / Binders | 100% | | |
| 150 | No Drywall Material | | | | 06/27 | HW |
| | DW Paper / Tape (Tan / White) | 99% | Cellulose Fibers | 100% | | |
| | Joint Compound (White) | 1% | Calcite / Talc / Binders | 100% | | |
| | Texture (White) | <1% | Calcite / Talc / Binders | 100% | | |
| | | | | | | |

Moody Labs

2051 Valley View Lane

Farmers Branch, TX 75234 Phone: (972) 241-8460

PLM Detail Report
Supplement to PLM Summary Report

NVLAP Lab Code 102056-0

TDSHS License No. 300084

Client : Ensolum, LLC

Project : Chilton Hall

Project # : 01A1012079

Lab Job No. : 23B-07592

Report Date : 07/11/2023

002

Page 20 of 45

| Sample Number | Layer | % Of Sample | Components | % of Layer | Analysis Date | Analyst |
|---------------|-------------------------------|-------------|--------------------------|------------|---------------|---------|
| 151 | Drywall Material (White) | 5% | Cellulose Fibers | 5% | 06/27 | HW |
| | | | Gypsum / Binders | 95% | | |
| | DW Paper / Tape (Tan / White) | 92% | Cellulose Fibers | 100% | | |
| | Joint Compound (White) | 3% | Calcite / Talc / Binders | 100% | | |
| | Texture (White) | <1% | Calcite / Talc / Binders | 100% | | |
| 152 | Floor Tile (Gray) | 98% | Calcite / Vinyl Binders | 100% | 06/27 | HW |
| | Black Mastic (Black) | 2% | Cellulose Fibers | 5% | | |
| | | | Tar Binders | 95% | | |
| 153 | Drywall Material (White) | 20% | Cellulose Fibers | 5% | 06/27 | HW |
| | | | Gypsum / Binders | 95% | | |
| | DW Paper Facing (Tan) | 80% | Cellulose Fibers | 100% | | |
| | Texture / Joint Cmpd (White) | <1% | Calcite / Talc / Binders | 100% | | |
| 154 | Drywall Material (White) | 5% | Cellulose Fibers | 5% | 06/27 | HW |
| | | | Gypsum / Binders | 95% | | |
| | DW Paper / Tape (Tan / White) | 84% | Cellulose Fibers | 100% | | |
| | Joint Compound (White) | 10% | Calcite / Talc / Binders | 100% | | |
| | Texture (White) | 1% | Calcite / Talc / Binders | 100% | | |
| 155 | Yellow Mastic (Yellow) | 100% | Calcite | 40% | 06/27 | HW |
| | | | Glue Binders | 60% | | |
| 156 | Drywall Material (White) | 2% | Cellulose Fibers | 5% | 06/27 | HW |
| | | | Gypsum / Binders | 95% | | |
| | DW Paper / Tape (Tan / White) | 90% | Cellulose Fibers | 100% | | |
| | Joint Compound (White) | 5% | Calcite / Talc / Binders | 100% | | |
| | Texture (White) | 3% | Calcite / Talc / Binders | 100% | | |
| 157 | Drywall Material (White) | 2% | Cellulose Fibers | 5% | 06/27 | HW |
| | | | Gypsum / Binders | 95% | | |
| | DW Paper / Tape (Tan / White) | 73% | Cellulose Fibers | 100% | | |
| | Joint Compound (White) | 20% | Calcite / Talc / Binders | 100% | | |
| | Texture (White) | 5% | Calcite / Talc / Binders | 100% | | |
| | | | | | | |

Moody Labs

2051 Valley View Lane

Farmers Branch, TX 75234 Phone: (972) 241-8460

PLM Detail Report
Supplement to PLM Summary Report

NVLAP Lab Code 102056-0

TDSHS License No. 300084

Client : Ensolum, LLC

Project : Chilton Hall

Project # : 01A1012079

Lab Job No. : 23B-07592

Report Date : 07/11/2023

002

Page 21 of 45

| Sample Number | Layer | % Of Sample | Components | % of Layer | Analysis Date | Analyst |
|---------------|-------------------------------|-------------|--------------------------|------------|---------------|---------|
| 158 | Drywall Material (White) | 2% | Cellulose Fibers | 5% | 06/27 | HW |
| | | | Gypsum / Binders | 95% | | |
| | DW Paper / Tape (Tan / White) | 78% | Cellulose Fibers | 100% | | |
| | Joint Compound (White) | 15% | Calcite / Talc / Binders | 100% | | |
| | Texture (White) | 5% | Calcite / Talc / Binders | 100% | | |
| 159 | Drywall Material (White) | 2% | Cellulose Fibers | 5% | 06/27 | HW |
| | | | Gypsum / Binders | 95% | | |
| | DW Paper / Tape (Tan / White) | 90% | Cellulose Fibers | 100% | | |
| | Joint Compound (White) | 3% | Calcite / Talc / Binders | 100% | | |
| | Texture (White) | 5% | Calcite / Talc / Binders | 100% | | |
| 160 | Drywall Material (White) | 2% | Cellulose Fibers | 5% | 06/27 | HW |
| | | | Gypsum / Binders | 95% | | |
| | DW Paper / Tape (Tan / White) | 79% | Cellulose Fibers | 100% | | |
| | Joint Compound (White) | 4% | Calcite / Talc / Binders | 100% | | |
| | Texture (White) | 15% | Calcite / Talc / Binders | 100% | | |
| 161 | Cove Base (Dark Blue) | 40% | Calcite / Vinyl Binders | 100% | 06/27 | HW |
| | Yellow Mastic (Yellow) | 60% | Glue Binders | 100% | | |
| 162 | Floor Tile (Beige) | 98% | Calcite / Vinyl Binders | 100% | 06/27 | HW |
| | Black Mastic (Black) | 2% | Cellulose Fibers | 5% | | |
| | | | Tar Binders | 95% | | |
| 163 | Concrete (Gray) | 95% | Aggregate | 65% | 06/27 | HW |
| | | | Cement Binders | 35% | | |
| | Paint (White) | 5% | Pigment / Binders | 100% | | |
| 164 | No Concrete | | | | 06/27 | HW |
| | Paint / Texture (White) | 100% | Calcite | 25% | | |
| | | | Pigment / Binders | 75% | | |
| | | | | | | |

Moody Labs

2051 Valley View Lane

Farmers Branch, TX 75234 Phone: (972) 241-8460

PLM Detail Report
Supplement to PLM Summary Report

NVLAP Lab Code 102056-0

TDSHS License No. 300084

Client : Ensolum, LLC

Project : Chilton Hall

Project # : 01A1012079

Lab Job No. : 23B-07592

Report Date : 07/11/2023

002

Page 22 of 45

| Sample Number | Layer | % Of Sample | Components | % of Layer | Analysis Date | Analyst |
|---------------|-------------------------------|-------------|--------------------------|------------|---------------|---------|
| 165 | No Drywall Material | | | | 06/27 | HW |
| | Plaster (Grey) | 95% | Aggregate | 65% | | |
| | | | Cement Binders | 35% | | |
| | Texture (White) | 5% | Calcite / Talc / Binders | 100% | | |
| 166 | Caulking (White) | 100% | Calcite | 50% | 06/27 | HW |
| | | | Binders / Fillers | 50% | | |
| 167 | Mortar (Tan) | 100% | Aggregate | 65% | 06/27 | HW |
| | | | Calcite / Binders | 35% | | |
| 168 | Caulking (White) | 100% | Calcite | 50% | 06/27 | HW |
| | | | Binders / Fillers | 50% | | |
| 169 | No Drywall Material | | | | 06/27 | HW |
| | DW Tape (White) | 100% | Cellulose Fibers | 100% | | |
| | Texture / Joint Cmpd (White) | <1% | Calcite / Talc / Binders | 100% | | |
| 170 | Yellow Mastic (Yellow) | 100% | Glue Binders | 100% | 06/27 | HW |
| 171 | Drywall Material (White) | 5% | Glass Wool Fibers | 2% | 06/27 | HW |
| | | | Cellulose Fibers | 1% | | |
| | | | Gypsum / Binders | 97% | | |
| | DW Paper Facing (Tan) | 95% | Cellulose Fibers | 100% | | |
| | Texture / Joint Cmpd (White) | <1% | Calcite / Talc / Binders | 100% | | |
| 172 | Yellow Mastic (Yellow) | 100% | Glue Binders | 100% | 06/27 | HW |
| 173 | Drywall Material (White) | 2% | Glass Wool Fibers | 2% | 06/27 | HW |
| | | | Cellulose Fibers | 1% | | |
| | | | Gypsum / Binders | 97% | | |
| | DW Paper / Tape (Tan / White) | 90% | Cellulose Fibers | 100% | | |
| | Joint Compound (White) | 5% | Calcite / Talc / Binders | 100% | | |
| | Texture (White) | 3% | Calcite / Talc / Binders | 100% | | |
| 174 | Yellow Mastic (Yellow) | 100% | Glue Binders | 100% | 06/27 | HW |
| | | | | | | |

Moody Labs

2051 Valley View Lane

Farmers Branch, TX 75234 Phone: (972) 241-8460

PLM Detail Report
Supplement to PLM Summary Report

NVLAP Lab Code 102056-0

TDSHS License No. 300084

Client : Ensolum, LLC

Project : Chilton Hall

Project # : 01A1012079

Lab Job No. : 23B-07592

Report Date : 07/11/2023

002

Page 23 of 45

| Sample Number | Layer | % Of Sample | Components | % of Layer | Analysis Date | Analyst |
|---------------|----------------------------------|-------------|--------------------------|------------|---------------|---------|
| 175 | Insulation (Yellow) | 15% | Mineral Wool Fibers | 95% | 06/27 | HW |
| | | | Resin Binders | 5% | | |
| | Glass Fiber Mesh (White) | 35% | Glass Wool Fibers | 100% | | |
| | White Mastic (Off-White) | 50% | Pigment / Binders | 100% | | |
| 176 | Yellow Mastic (Yellow) | 15% | Glue Binders | 100% | 06/27 | HW |
| | Paper / Foil Wrap (Tan / Silver) | 55% | Cellulose Fibers | 70% | | |
| | | | Metal Foil | 30% | | |
| | White Mastic (Off-White) | 30% | Pigment / Binders | 100% | | |
| 177 | Yellow Mastic (Yellow) | 100% | Glue Binders | 100% | 06/27 | NK |
| 178 | Yellow Mastic (Yellow) | 100% | Glue Binders | 100% | 06/27 | NK |
| 179 | Yellow Mastic (Yellow) | 100% | Glue Binders | 100% | 06/27 | NK |
| 180 | Insulation (Brown) | 60% | Mineral Wool Fibers | 95% | 06/27 | NK |
| | | | Resin Binders | 5% | | |
| | White Mastic (White) | 40% | Calcite | 50% | | |
| | | | Binders / Fillers | 50% | | |
| 181 | Caullking (Pink) | 100% | Binders / Fillers | 100% | 06/27 | NK |
| 182 | Sink Undercoating (Black) | 100% | Calcite / Talc | 40% | 06/27 | NK |
| | | | Tar Binders | 60% | | |
| 183 | Drywall Material (Light Pink) | 10% | Glass Wool Fibers | 2% | 06/27 | NK |
| | | | Cellulose Fibers | 1% | | |
| | | | Gypsum / Binders | 97% | | |
| | DW Paper / Tape (Tan / White) | 18% | Cellulose Fibers | 100% | | |
| | Joint Compound (White) | 32% | Calcite / Talc / Binders | 100% | | |
| | Texture (White) | 40% | Calcite / Talc / Binders | 100% | | |
| | | | | | | |

Moody Labs

2051 Valley View Lane

Farmers Branch, TX 75234 Phone: (972) 241-8460

PLM Detail Report
Supplement to PLM Summary Report

NVLAP Lab Code 102056-0

TDSHS License No. 300084

Client : Ensolum, LLC

Project : Chilton Hall

Project # : 01A1012079

Lab Job No. : 23B-07592

Report Date : 07/11/2023

002

Page 24 of 45

| Sample Number | Layer | % Of Sample | Components | % of Layer | Analysis Date | Analyst |
|---------------|-------------------------------|-------------|--------------------------|------------|---------------|---------|
| 184 | Drywall Material (Light Pink) | 8% | Glass Wool Fibers | 2% | 06/27 | NK |
| | | | Cellulose Fibers | 1% | | |
| | | | Gypsum / Binders | 97% | | |
| | DW Paper / Tape (Tan / White) | 20% | Cellulose Fibers | 100% | | |
| | Joint Compound (White) | 34% | Calcite / Talc / Binders | 100% | | |
| | Texture (White) | 38% | Calcite / Talc / Binders | 100% | | |
| 185 | Orange Mastic (Orange) | 100% | Glue Binders | 100% | 06/27 | NK |
| 186 | Drywall Material (Light Pink) | 5% | Glass Wool Fibers | 2% | 06/27 | NK |
| | | | Cellulose Fibers | 1% | | |
| | | | Gypsum / Binders | 97% | | |
| | DW Paper / Tape (Tan / White) | 45% | Cellulose Fibers | 100% | | |
| | Old Text / Joint Cmpd (White) | 2% | Calcite / Talc / Binders | 100% | | |
| | New Joint Compound (White) | 18% | Calcite / Talc / Binders | 100% | | |
| | New Texture (White) | 30% | Calcite / Talc / Binders | 100% | | |
| 187 | Orange Mastic (Orange) | 100% | Glue Binders | 100% | 06/27 | NK |
| 188 | Black Mastic (Black) | 100% | Calcite / Talc | 40% | 06/27 | NK |
| | | | Tar Binders | 60% | | |
| 189 | Flooring (Black) | 48% | Vinyl Binders | 100% | 06/27 | NK |
| | Clear Mastic (Clear) | 2% | Glue Binders | 100% | | |
| | Wood (Brown) | 50% | Wood | 100% | | |
| 190 | Flooring (Black) | 89% | Vinyl Binders | 100% | 06/27 | NK |
| | Clear Mastic (Clear) | 1% | Glue Binders | 100% | | |
| | Wood (Brown) | 10% | Wood | 100% | | |
| 191 | Flooring (Black) | 45% | Vinyl Binders | 100% | 06/27 | NK |
| | Clear Mastic (Clear) | 3% | Glue Binders | 100% | | |
| | Wood (Brown) | 52% | Wood | 100% | | |
| | | | | | | |

Moody Labs

2051 Valley View Lane

Farmers Branch, TX 75234 Phone: (972) 241-8460

PLM Detail Report
Supplement to PLM Summary Report

NVLAP Lab Code 102056-0

TDSHS License No. 300084

Client : Ensolum, LLC

Project : Chilton Hall

Project # : 01A1012079

Lab Job No. : 23B-07592

Report Date : 07/11/2023

002

Page 25 of 45

| Sample Number | Layer | % Of Sample | Components | % of Layer | Analysis Date | Analyst |
|---------------|-------------------------------|-------------|--------------------------|------------|---------------|---------|
| 192 | Drywall Material (Light Pink) | 12% | Glass Wool Fibers | 2% | 06/27 | NK |
| | | | Cellulose Fibers | 1% | | |
| | | | Gypsum / Binders | 97% | | |
| | DW Paper / Tape (Tan / White) | 30% | Cellulose Fibers | 100% | | |
| | Joint Compound (White) | 17% | Calcite / Talc / Binders | 100% | | |
| | Texture (White) | 17% | Calcite / Talc / Binders | 100% | | |
| | Plaster (Gray) | 24% | Aggregate | 65% | | |
| | | | Calcite / Binders | 35% | | |
| 193 | Drywall Material (Light Pink) | <1% | Glass Wool Fibers | 2% | 06/27 | NK |
| | | | Cellulose Fibers | 1% | | |
| | | | Gypsum / Binders | 97% | | |
| | DW Paper / Tape (Tan / White) | 20% | Cellulose Fibers | 100% | | |
| | Joint Compound (White) | 6% | Calcite / Talc / Binders | 100% | | |
| | Texture (White) | 40% | Calcite / Talc / Binders | 100% | | |
| | Plaster (Gray) | 34% | Aggregate | 65% | | |
| | | | Calcite / Binders | 35% | | |
| 194 | Caulking (Off-White) | 100% | Binders / Fillers | 100% | 06/27 | NK |
| 195 | Mortar (Gray) | 100% | Aggregate | 65% | 06/27 | NK |
| | | | Cement Binders | 35% | | |
| 196 | Mortar (Gray) | 100% | Aggregate | 65% | 06/27 | NK |
| | | | Cement Binders | 35% | | |
| 197 | Drywall Material (Light Pink) | 5% | Glass Wool Fibers | 2% | 06/27 | NK |
| | | | Cellulose Fibers | 1% | | |
| | | | Gypsum / Binders | 97% | | |
| | DW Paper Facing (Tan) | 7% | Cellulose Fibers | 100% | | |
| | Texture / Joint Cmpd (White) | 88% | Calcite / Talc / Binders | 100% | | |
| | | | | | | |

Moody Labs

2051 Valley View Lane

Farmers Branch, TX 75234 Phone: (972) 241-8460

PLM Detail Report

Supplement to PLM Summary Report

NVLAP Lab Code 102056-0

TDSHS License No. 300084

Client : Ensolum, LLC

Project : Chilton Hall

Project # : 01A1012079

Lab Job No. : 23B-07592

Report Date : 07/11/2023

002

Page 26 of 45

| Sample Number | Layer | % Of Sample | Components | % of Layer | Analysis Date | Analyst |
|---------------|-------------------------------|-------------|--------------------------|------------|---------------|---------|
| 198 | Concrete (Gray) | 1% | Aggregate | 65% | 06/27 | NK |
| | | | Cement Binders | 35% | | |
| | Plaster (Off-White) | 94% | Aggregate | 65% | | |
| | | | Binders / Fillers | 35% | | |
| | Paint (Off-White) | 5% | Pigment / Binders | 100% | | |
| 199 | No Concrete | | | | 06/27 | NK |
| | Plaster (Off-White) | 95% | Aggregate | 65% | | |
| | | | Binders / Fillers | 35% | | |
| | Paint (Off-White) | 5% | Pigment / Binders | 100% | | |
| 200 | No Drywall Material | | | | 06/27 | NK |
| | No DW Paper / Tape | | | | | |
| | Texture / Joint Cmpd (White) | 55% | Calcite / Talc / Binders | 100% | | |
| | Plaster (Gray) | 45% | Aggregate | 65% | | |
| | | | Calcite / Binders | 35% | | |
| 201 | Drywall Material (Light Pink) | 12% | Glass Wool Fibers | 2% | 06/27 | NK |
| | | | Cellulose Fibers | 1% | | |
| | | | Gypsum / Binders | 97% | | |
| | DW Paper / Tape (Tan / White) | 45% | Cellulose Fibers | 100% | | |
| | Joint Compound (White) | 18% | Calcite / Talc / Binders | 100% | | |
| | Texture (White) | 25% | Calcite / Talc / Binders | 100% | | |
| 202 | Tan Mastic (Tan) | 100% | Calcite | 40% | 06/27 | NK |
| | | | Glue Binders | 60% | | |
| 203 | Terrazzo (Gray) | 100% | Aggregate | 60% | 06/27 | NK |
| | | | Binders / Fillers | 40% | | |
| 204 | Ceramic Tile (Red) | 76% | Sintered Clays | 100% | 06/27 | NK |
| | Grout (White) | 16% | Calcite / Binders | 100% | | |
| | Mortar (Gray) | 8% | Aggregate | 65% | | |
| | | | Cement Binders | 35% | | |
| | | | | | | |

Moody Labs

2051 Valley View Lane

Farmers Branch, TX 75234 Phone: (972) 241-8460

PLM Detail Report
Supplement to PLM Summary Report

NVLAP Lab Code 102056-0

TDSHS License No. 300084

Client : Ensolum, LLC

Project : Chilton Hall

Project # : 01A1012079

Lab Job No. : 23B-07592

Report Date : 07/11/2023

002

Page 27 of 45

| Sample Number | Layer | % Of Sample | Components | % of Layer | Analysis Date | Analyst |
|---------------|-------------------------------|-------------|--------------------------|------------|---------------|---------|
| 205 | Ceramic Tile (Red) | 72% | Sintered Clays | 100% | 06/27 | NK |
| | Grout (White) | 20% | Calcite / Binders | 100% | | |
| | Mortar (Gray) | 8% | Aggregate | 65% | | |
| | | | Cement Binders | 35% | | |
| 206 | Drywall Material (Light Pink) | 60% | Glass Wool Fibers | 2% | 06/27 | WP |
| | | | Gypsum / Binders | 98% | | |
| | DW Paper Facing (Tan) | 20% | Cellulose Fibers | 100% | | |
| | Texture / Joint Cmpd (White) | 20% | Calcite / Talc / Binders | 100% | | |
| 207 | Ceramic Tile (Gray) | 85% | Sintered Clays | 100% | 06/27 | WP |
| | Grout (Gray) | 10% | Aggregate | 65% | | |
| | | | Cement Binders | 35% | | |
| | Tan Mastic (Tan) | 5% | Glue Binders | 100% | | |
| 208 | Ceramic Tile (Gray) | 70% | Sintered Clays | 100% | 06/27 | WP |
| | Grout (Gray) | 5% | Aggregate | 65% | | |
| | | | Cement Binders | 35% | | |
| | Mortar (Gray) | 25% | Cellulose Fibers | 3% | | |
| | | | Aggregate | 62% | | |
| | | | Cement Binders | 35% | | |
| 209 | Caulking (White) | 100% | Calcite | 50% | 06/27 | WP |
| | | | Binders / Fillers | 50% | | |
| 210 | Drywall Material (White) | 5% | Cellulose Fibers | 2% | 06/27 | WP |
| | | | Gypsum / Binders | 98% | | |
| | DW Paper / Tape (Tan / White) | 40% | Cellulose Fibers | 100% | | |
| | Joint Compound (White) | 25% | Calcite / Talc / Binders | 100% | | |
| | Texture (White) | 30% | Calcite / Talc / Binders | 100% | | |
| 211 | Caulking (Gray) | 100% | Calcite | 50% | 06/27 | WP |
| | | | Binders / Fillers | 50% | | |
| | | | | | | |

Moody Labs

2051 Valley View Lane

Farmers Branch, TX 75234 Phone: (972) 241-8460

PLM Detail Report
Supplement to PLM Summary Report

NVLAP Lab Code 102056-0

TDSHS License No. 300084

Client : Ensolum, LLC

Project : Chilton Hall

Project # : 01A1012079

Lab Job No. : 23B-07592

Report Date : 07/11/2023

002

Page 28 of 45

| Sample Number | Layer | % Of Sample | Components | % of Layer | Analysis Date | Analyst |
|---------------|-------------------------------|-------------|--------------------------|------------|---------------|---------|
| 212 | Cove Base (Gray) | 50% | Calcite / Vinyl Binders | 100% | 06/27 | WP |
| | Tan Mastic (Tan) | 50% | Glue Binders | 100% | | |
| 213 | Yellow Mastic (Yellow) | 100% | Glue Binders | 100% | 06/27 | WP |
| 214 | Plaster (Off-White) | 100% | Aggregate | 65% | 06/27 | WP |
| | | | Calcite / Binders | 35% | | |
| 215 | Acoustic Tile (Tan) | 25% | Wood Fibers | 100% | 06/27 | WP |
| | Yellow Mastic (Yellow) | 75% | Glue Binders | 100% | | |
| 216 | Gray Mastic (Gray) | 100% | Calcite | 60% | 06/27 | WP |
| | | | Glue Binders | 40% | | |
| 217 | White Mastic (White) | 100% | Calcite | 50% | 06/27 | WP |
| | | | Binders / Fillers | 50% | | |
| 218 | Acoustic Tile (Light Gray) | 100% | Cellulose Fibers | 50% | 06/27 | WP |
| | | | Mineral Wool Fibers | 30% | | |
| | | | Perlite | 20% | | |
| 219 | Drywall Material (White) | 25% | Cellulose Fibers | 2% | 06/27 | WP |
| | | | Gypsum / Binders | 98% | | |
| | DW Paper / Tape (Tan / White) | 25% | Cellulose Fibers | 100% | | |
| | Joint Compound (White) | 25% | Calcite / Talc / Binders | 100% | | |
| | Texture (White) | 25% | Calcite / Talc / Binders | 100% | | |
| 220 | Base Plaster (Tan) | 50% | Aggregate | 65% | 06/27 | WP |
| | | | Calcite / Binders | 35% | | |
| | Top Plaster (White) | 50% | Aggregate | 65% | | |
| | | | Calcite / Binders | 35% | | |
| 221 | Brown Mastic (Brown) | 100% | Chrysotile | 2% | 06/27 | WP |
| | | | Glue Binders | 98% | | |
| | | | | | | |

Moody Labs

2051 Valley View Lane

Farmers Branch, TX 75234 Phone: (972) 241-8460

PLM Detail Report
Supplement to PLM Summary Report

NVLAP Lab Code 102056-0

TDSHS License No. 300084

Client : Ensolum, LLC

Project : Chilton Hall

Project # : 01A1012079

Lab Job No. : 23B-07592

Report Date : 07/11/2023

002

Page 29 of 45

| Sample Number | Layer | % Of Sample | Components | % of Layer | Analysis Date | Analyst |
|---------------|-------------------------------|-------------|--------------------------|------------|---------------|---------|
| 222 | Drywall Material (White) | 55% | Cellulose Fibers | 2% | 06/27 | WP |
| | | | Gypsum / Binders | 98% | | |
| | DW Paper / Tape (Tan / White) | 25% | Cellulose Fibers | 100% | | |
| | Joint Compound (White) | 10% | Calcite / Talc / Binders | 100% | | |
| | Texture (White) | 10% | Calcite / Talc / Binders | 100% | | |
| 223 | Yellow Mastic (Yellow) | 100% | Glue Binders | 100% | 06/27 | WP |
| 224 | Floor Tile (Beige) | 99% | Calcite / Vinyl Binders | 100% | 06/27 | WP |
| | Black Mastic (Black) | 1% | Cellulose Fibers | 5% | | |
| | | | Tar Binders | 95% | | |
| 225 | Drywall Material (White) | 30% | Glass Wool Fibers | 2% | 06/27 | JC |
| | | | Gypsum / Binders | 98% | | |
| | DW Paper / Tape (Tan / White) | 10% | Cellulose Fibers | 100% | | |
| | Joint Compound (White) | 30% | Calcite / Talc / Binders | 100% | | |
| | Texture (White) | 30% | Calcite / Talc / Binders | 100% | | |
| 226 | Yellow Mastic (Yellow/Orange) | 100% | Glue Binders | 100% | 06/27 | JC |
| 227 | Plaster (Light Gray) | 100% | Aggregate | 65% | 06/27 | JC |
| | | | Calcite / Binders | 35% | | |
| 228 | Brown Mastic (Brown) | 100% | Chrysotile | 2% | 06/27 | JC |
| | | | Glue Binders | 98% | | |
| 229 | Drywall Material (White) | 30% | Glass Wool Fibers | 2% | 06/27 | JC |
| | | | Gypsum / Binders | 98% | | |
| | DW Paper / Tape (Tan / White) | 10% | Cellulose Fibers | 100% | | |
| | Joint Compound (White) | 30% | Calcite / Talc / Binders | 100% | | |
| | Texture (White) | 30% | Calcite / Talc / Binders | 100% | | |
| 230 | Yellow Mastic (Yellow/Orange) | 95% | Glue Binders | 100% | 06/27 | JC |
| | Green Mastic (Green) | 5% | Glue Binders | 100% | | |
| | | | | | | |

Moody Labs

2051 Valley View Lane

Farmers Branch, TX 75234 Phone: (972) 241-8460

PLM Detail Report
Supplement to PLM Summary Report

NVLAP Lab Code 102056-0

TDSHS License No. 300084

Client : Ensolum, LLC

Project : Chilton Hall

Project # : 01A1012079

Lab Job No. : 23B-07592

Report Date : 07/11/2023

002

Page 30 of 45

| Sample Number | Layer | % Of Sample | Components | % of Layer | Analysis Date | Analyst |
|---------------|-------------------------------|-------------|--------------------------|------------|---------------|---------|
| 231 | Drywall Material (White) | 30% | Glass Wool Fibers | 2% | 06/27 | JC |
| | | | Gypsum / Binders | 98% | | |
| | DW Paper / Tape (Tan / White) | 10% | Cellulose Fibers | 100% | | |
| | Joint Compound (White) | 30% | Calcite / Talc / Binders | 100% | | |
| | Texture (White) | 30% | Calcite / Talc / Binders | 100% | | |
| 232 | Yellow Mastic (Yellow) | 95% | Glue Binders | 100% | 06/27 | JC |
| | Green Mastic (Green) | 5% | Glue Binders | 100% | | |
| | Black Mastic (Black) | <1% | Chrysotile | 3% | | |
| | | | Tar Binders | 97% | | |
| 233 | Drywall Material (White) | 30% | Glass Wool Fibers | 2% | 06/27 | JC |
| | | | Gypsum / Binders | 98% | | |
| | DW Paper / Tape (Tan / White) | 10% | Cellulose Fibers | 100% | | |
| | Joint Compound (White) | 30% | Calcite / Talc / Binders | 100% | | |
| | Texture (White) | 30% | Calcite / Talc / Binders | 100% | | |
| 234 | Yellow Mastic (Yellow/Orange) | 95% | Glue Binders | 100% | 06/27 | JC |
| | Green Mastic (Green) | 5% | Glue Binders | 100% | | |
| 235 | Caulking (Dark Pink) | 100% | Binders / Fillers | 100% | 06/27 | JC |
| 236 | Sink Undercoating (Black) | 100% | Calcite / Talc | 40% | 06/27 | JC |
| | | | Tar Binders | 60% | | |
| 237 | Cove Base (Dark Blue) | 99% | Calcite / Vinyl Binders | 100% | 06/27 | JC |
| | Yellow Mastic (Yellow) | 1% | Glue Binders | 100% | | |
| 238 | Floor Tile (Beige) | 99% | Calcite / Vinyl Binders | 100% | 06/27 | JC |
| | Black Mastic (Black) | 1% | Cellulose Fibers | 5% | | |
| | | | Tar Binders | 95% | | |
| 239 | Drywall Material (White) | 30% | Glass Wool Fibers | 2% | 06/27 | JC |
| | | | Gypsum / Binders | 98% | | |
| | DW Paper / Tape (Tan / White) | 10% | Cellulose Fibers | 100% | | |
| | Joint Compound (White) | 30% | Calcite / Talc / Binders | 100% | | |
| | Texture (White) | 30% | Calcite / Talc / Binders | 100% | | |

Moody Labs

2051 Valley View Lane

Farmers Branch, TX 75234 Phone: (972) 241-8460

PLM Detail Report
Supplement to PLM Summary Report

NVLAP Lab Code 102056-0

TDSHS License No. 300084

Client : Ensolum, LLC

Project : Chilton Hall

Project # : 01A1012079

Lab Job No. : 23B-07592

Report Date : 07/11/2023

002

Page 31 of 45

| Sample Number | Layer | % Of Sample | Components | % of Layer | Analysis Date | Analyst |
|---------------|-------------------------------|-------------|--------------------------|------------|---------------|---------|
| 240 | Drywall Material (White) | <1% | Glass Wool Fibers | 2% | 06/27 | JC |
| | | | Gypsum / Binders | 98% | | |
| | DW Paper / Tape (Tan / White) | 20% | Cellulose Fibers | 100% | | |
| | Joint Compound (White) | 30% | Calcite / Talc / Binders | 100% | | |
| | Texture (White) | 50% | Calcite / Talc / Binders | 100% | | |
| 241 | Drywall Material (White) | 5% | Glass Wool Fibers | 2% | 06/27 | HW |
| | | | Cellulose Fibers | 1% | | |
| | | | Gypsum / Binders | 97% | | |
| | DW Paper / Tape (Tan / White) | 80% | Cellulose Fibers | 100% | | |
| | Joint Compound (White) | 10% | Calcite / Talc / Binders | 100% | | |
| | Texture (White) | 5% | Calcite / Talc / Binders | 100% | | |
| 242 | Drywall Material (White) | 5% | Glass Wool Fibers | 2% | 06/27 | HW |
| | | | Cellulose Fibers | 1% | | |
| | | | Gypsum / Binders | 97% | | |
| | DW Paper / Tape (Tan / White) | 88% | Cellulose Fibers | 100% | | |
| | Joint Compound (White) | 5% | Calcite / Talc / Binders | 100% | | |
| | Texture (White) | 2% | Calcite / Talc / Binders | 100% | | |
| 243 | Drywall Material (White) | 2% | Glass Wool Fibers | 2% | 06/27 | HW |
| | | | Gypsum / Binders | 98% | | |
| | DW Paper Facing (Tan) | 98% | Cellulose Fibers | 100% | | |
| 244 | Drywall Material (White) | 5% | Glass Wool Fibers | 2% | 06/27 | HW |
| | | | Gypsum / Binders | 98% | | |
| | DW Paper / Tape (Tan / White) | 82% | Cellulose Fibers | 100% | | |
| | Joint Compound (White) | 10% | Calcite / Talc / Binders | 100% | | |
| | Texture (White) | 3% | Calcite / Talc / Binders | 100% | | |
| 245 | Drywall Material (White) | 5% | Glass Wool Fibers | 2% | 06/27 | HW |
| | | | Gypsum / Binders | 98% | | |
| | DW Paper / Tape (Tan / White) | 82% | Cellulose Fibers | 100% | | |
| | Joint Compound (White) | 10% | Calcite / Talc / Binders | 100% | | |
| | Texture (White) | 3% | Calcite / Talc / Binders | 100% | | |

Moody Labs

2051 Valley View Lane

Farmers Branch, TX 75234 Phone: (972) 241-8460

PLM Detail Report
Supplement to PLM Summary Report

NVLAP Lab Code 102056-0

TDSHS License No. 300084

Client : Ensolum, LLC

Project : Chilton Hall

Project # : 01A1012079

Lab Job No. : 23B-07592

Report Date : 07/11/2023

002

Page 32 of 45

| Sample Number | Layer | % Of Sample | Components | % of Layer | Analysis Date | Analyst |
|---------------|-------------------------------|-------------|--------------------------|------------|---------------|---------|
| 246 | Paint (Gray) | 100% | Pigment / Binders | 100% | 06/27 | HW |
| 247 | Drywall Material (Light Pink) | 15% | Glass Wool Fibers | 2% | 06/27 | CK |
| | | | Cellulose Fibers | 1% | | |
| | | | Gypsum / Binders | 97% | | |
| | DW Paper / Tape (Tan / White) | 35% | Cellulose Fibers | 100% | | |
| | Joint Compound (White) | 25% | Calcite / Talc / Binders | 100% | | |
| | Texture (White) | 25% | Calcite / Talc / Binders | 100% | | |
| 248 | Yellow Mastic (Yellow) | 100% | Glue Binders | 100% | 06/27 | CK |
| 249 | Drywall Material (Light Pink) | 5% | Glass Wool Fibers | 2% | 06/27 | CK |
| | | | Cellulose Fibers | 1% | | |
| | | | Gypsum / Binders | 97% | | |
| | DW Paper / Tape (Tan / White) | 35% | Cellulose Fibers | 100% | | |
| | Joint Compound (White) | 25% | Calcite / Talc / Binders | 100% | | |
| | Texture (White) | 35% | Calcite / Talc / Binders | 100% | | |
| 250 | Yellow Mastic (Yellow) | 70% | Glue Binders | 100% | 06/27 | CK |
| | Paint (Grey) | 30% | Pigment / Binders | 100% | | |
| 251 | Floor Tile (Light Tan) | 97% | Calcite / Vinyl Binders | 100% | 06/27 | CK |
| | Black Mastic (Black) | 3% | Cellulose Fibers | 5% | | |
| | | | Tar Binders | 95% | | |
| 252 | Drywall Material (Light Pink) | 10% | Glass Wool Fibers | 2% | 06/27 | CK |
| | | | Cellulose Fibers | 1% | | |
| | | | Gypsum / Binders | 97% | | |
| | DW Paper / Tape (Tan / White) | 40% | Cellulose Fibers | 100% | | |
| | Joint Compound (White) | 25% | Calcite / Talc / Binders | 100% | | |
| | Texture (White) | 25% | Calcite / Talc / Binders | 100% | | |
| 253 | Yellow Mastic (Yellow) | 100% | Glue Binders | 100% | 06/27 | CK |
| | | | | | | |

Moody Labs

2051 Valley View Lane

Farmers Branch, TX 75234 Phone: (972) 241-8460

PLM Detail Report
Supplement to PLM Summary Report

NVLAP Lab Code 102056-0

TDSHS License No. 300084

Client : Ensolum, LLC

Project : Chilton Hall

Project # : 01A1012079

Lab Job No. : 23B-07592

Report Date : 07/11/2023

002

Page 33 of 45

| Sample Number | Layer | % Of Sample | Components | % of Layer | Analysis Date | Analyst |
|---------------|-------------------------------|-------------|--------------------------|------------|---------------|---------|
| 254 | Drywall Material (Light Pink) | 10% | Glass Wool Fibers | 2% | 06/27 | CK |
| | | | Cellulose Fibers | 1% | | |
| | | | Gypsum / Binders | 97% | | |
| | DW Paper / Tape (Tan / White) | 30% | Cellulose Fibers | 100% | | |
| | Joint Compound (White) | 30% | Calcite / Talc / Binders | 100% | | |
| | Texture (White) | 30% | Calcite / Talc / Binders | 100% | | |
| 255 | Yellow Mastic (Yellow) | 100% | Glue Binders | 100% | 06/27 | CK |
| | No Paint | | | | | |
| 256 | Drywall Material (Light Pink) | 5% | Glass Wool Fibers | 2% | 06/27 | CK |
| | | | Cellulose Fibers | 1% | | |
| | | | Gypsum / Binders | 97% | | |
| | DW Paper / Tape (Tan / White) | 35% | Cellulose Fibers | 100% | | |
| | Joint Compound (White) | 30% | Calcite / Talc / Binders | 100% | | |
| | Texture (White) | 30% | Calcite / Talc / Binders | 100% | | |
| 257 | Yellow Mastic (Yellow) | 100% | Glue Binders | 100% | 06/27 | CK |
| 258 | Grey Plaster (Gray) | 50% | Aggregate | 65% | 06/27 | CK |
| | | | Calcite / Binders | 35% | | |
| | White Plaster (White) | 50% | Aggregate | 65% | | |
| | | | Calcite / Binders | 35% | | |
| 259 | Acoustic Tile (Off-White) | 10% | Mineral Wool Fibers | 95% | 06/27 | CK |
| | | | Binders / Fillers | 5% | | |
| | Brown Mastic (Brown) | 90% | Glue Binders | 100% | | |
| 260 | Acoustic Tile (Light Gray) | 100% | Cellulose Fibers | 50% | 06/27 | CK |
| | | | Mineral Wool Fibers | 30% | | |
| | | | Perlite | 20% | | |
| 261 | No Drywall Material | | | | 06/27 | CK |
| | DW Tape (White) | 15% | Cellulose Fibers | 100% | | |
| | Joint Compound (White) | 40% | Calcite / Talc / Binders | 100% | | |
| | Texture (White) | 45% | Calcite / Talc / Binders | 100% | | |
| | | | | | | |

Moody Labs

2051 Valley View Lane

Farmers Branch, TX 75234 Phone: (972) 241-8460

PLM Detail Report
Supplement to PLM Summary Report

NVLAP Lab Code 102056-0

TDSHS License No. 300084

Client : Ensolum, LLC

Project : Chilton Hall

Project # : 01A1012079

Lab Job No. : 23B-07592

Report Date : 07/11/2023

002

Page 34 of 45

| Sample Number | Layer | % Of Sample | Components | % of Layer | Analysis Date | Analyst |
|---------------|--------------------------|-------------|-------------------|------------|---------------|---------|
| 262 | Orange Mastic (Orange) | 25% | Glue Binders | 100% | 06/27 | CK |
| | Leveling Compound (Gray) | 75% | Cellulose Fibers | 5% | | |
| | | | Cement Binders | 95% | | |
| 263 | Caulking (Tan) | 100% | Binders / Fillers | 100% | 06/27 | CK |
| 264 | Caulking (Tan) | 100% | Binders / Fillers | 100% | 06/27 | CK |
| 265 | Caulking (Tan) | 100% | Binders / Fillers | 100% | 06/27 | CK |
| 266 | Firestop (Red) | 100% | Glass Wool Fibers | 10% | 06/27 | CK |
| | | | Graphite | 15% | | |
| | | | Binders / Fillers | 75% | | |
| 267 | Firestop (Red) | 100% | Glass Wool Fibers | 10% | 06/27 | CK |
| | | | Graphite | 15% | | |
| | | | Binders / Fillers | 75% | | |
| 268 | Caulking (Gray) | 100% | Binders / Fillers | 100% | 06/27 | CK |
| 269 | Caulking (Gray) | 100% | Binders / Fillers | 100% | 06/27 | CK |
| 270 | Caulking (Gray) | 100% | Binders / Fillers | 100% | 06/27 | CK |
| 271 | Plaster (Gray) | 100% | Aggregate | 65% | 06/27 | AL |
| | | | Calcite / Binders | 35% | | |
| 272 | Plaster (Gray) | 100% | Aggregate | 65% | 06/27 | AL |
| | | | Calcite / Binders | 35% | | |
| 273 | Plaster (Gray) | 100% | Aggregate | 65% | 06/27 | AL |
| | | | Calcite / Binders | 35% | | |
| 274 | Plaster (Gray) | 100% | Aggregate | 65% | 06/27 | AL |
| | | | Calcite / Binders | 35% | | |
| 275 | Plaster (Gray) | 100% | Aggregate | 65% | 06/27 | AL |
| | | | Calcite / Binders | 35% | | |
| | | | | | | |

Moody Labs

2051 Valley View Lane

Farmers Branch, TX 75234 Phone: (972) 241-8460

PLM Detail Report
Supplement to PLM Summary Report

NVLAP Lab Code 102056-0

TDSHS License No. 300084

Client : Ensolum, LLC

Project : Chilton Hall

Project # : 01A1012079

Lab Job No. : 23B-07592

Report Date : 07/11/2023

002

Page 35 of 45

| Sample Number | Layer | % Of Sample | Components | % of Layer | Analysis Date | Analyst |
|---------------|-------------------------------|-------------|--------------------------|------------|---------------|---------|
| 276 | Top Plaster (White) | 30% | Aggregate | 65% | 06/27 | AL |
| | | | Calcite / Binders | 35% | | |
| | Bottom Plaster (Light Beige) | 70% | Cellulose Fibers | 5% | | |
| | | | Aggregate | 60% | | |
| | | | Calcite / Binders | 35% | | |
| 277 | Acoustic Tile (Light Tan) | 100% | Cellulose Fibers | 70% | 06/27 | AL |
| | | | Mineral Wool Fibers | 10% | | |
| | | | Perlite | 20% | | |
| | | | | | | |
| 278 | No Drywall Material | | | | 06/27 | AL |
| | Texture / Joint Cmpd (White) | 100% | Calcite / Talc / Binders | 100% | | |
| 279 | Yellow Mastic (Yellow) | 50% | Calcite | 40% | 06/27 | AL |
| | | | Glue Binders | 60% | | |
| | Leveling Compound (Gray) | 50% | Calcite / Binders | 100% | | |
| 280 | Cove Base (Gray) | 97% | Calcite / Vinyl Binders | 100% | 06/27 | AL |
| | Yellow Mastic (Yellow) | 3% | Glue Binders | 100% | | |
| 281 | Plaster (White) | 100% | Aggregate | 65% | 06/27 | AL |
| | | | Calcite / Binders | 35% | | |
| 282 | Drywall Material (White) | 5% | Cellulose Fibers | 5% | 06/27 | AL |
| | | | Gypsum / Binders | 95% | | |
| | DW Paper / Tape (Tan / White) | 20% | Cellulose Fibers | 100% | | |
| | Joint Compound (White) | 25% | Calcite / Talc / Binders | 100% | | |
| | Texture (White) | 50% | Calcite / Talc / Binders | 100% | | |
| 283 | Yellow Mastic (Yellow) | 100% | Glue Binders | 100% | 06/27 | AL |
| 284 | No Drywall Material | | | | 06/27 | AL |
| | DW Tape (White) | 35% | Cellulose Fibers | 100% | | |
| | Joint Compound (White) | 25% | Calcite / Talc / Binders | 100% | | |
| | Texture (White) | 40% | Calcite / Talc / Binders | 100% | | |
| | | | | | | |

Moody Labs

2051 Valley View Lane

Farmers Branch, TX 75234 Phone: (972) 241-8460

PLM Detail Report
Supplement to PLM Summary Report

NVLAP Lab Code 102056-0

TDSHS License No. 300084

Client : Ensolum, LLC

Project : Chilton Hall

Project # : 01A1012079

Lab Job No. : 23B-07592

Report Date : 07/11/2023

002

Page 36 of 45

| Sample Number | Layer | % Of Sample | Components | % of Layer | Analysis Date | Analyst |
|---------------|--------------------------------------|-------------|-------------------------|------------|---------------|---------|
| 285 | Flooring (Dark Brown) | 90% | Calcite / Vinyl Binders | 100% | 06/27 | AL |
| | Cream Mastic (Cream) | 3% | Calcite | 50% | | |
| | | | Glue Binders | 50% | | |
| | Leveling Compound (Gray) | 5% | Cellulose Fibers | 5% | | |
| | | | Cement Binders | 95% | | |
| | Yellow Mastic (Yellow) | 2% | Glue Binders | 100% | | |
| 286 | Flooring (Dark Brown) | 92% | Calcite / Vinyl Binders | 100% | 06/27 | AL |
| | Cream Mastic (Cream) | 3% | Calcite | 50% | | |
| | | | Glue Binders | 50% | | |
| | Leveling Compound (Gray) | 5% | Cellulose Fibers | 5% | | |
| | | | Cement Binders | 95% | | |
| 287 | Flooring (Dark Brown) | 96% | Calcite / Vinyl Binders | 100% | 06/27 | AL |
| | Cream Mastic (Cream) | 1% | Calcite | 50% | | |
| | | | Glue Binders | 50% | | |
| | Leveling Compound (Gray) | 3% | Cellulose Fibers | 5% | | |
| | | | Cement Binders | 95% | | |
| 288 | Caulking (White) | 100% | Calcite | 50% | 06/27 | AL |
| | | | Binders / Fillers | 50% | | |
| 289 | Caulking (White) | 100% | Calcite | 50% | 06/27 | AL |
| | | | Binders / Fillers | 50% | | |
| 290 | Caulking (White) | 100% | Calcite | 50% | 06/27 | AL |
| | | | Binders / Fillers | 50% | | |
| 291 | Rubber Membrane (Black) No Mastic | 100% | Rubber Binders | 100% | 06/27 | CK |
| 292 | Rubber Membrane (Black) No Mastic | 100% | Rubber Binders | 100% | 06/27 | CK |
| | | | | | | |

Moody Labs

2051 Valley View Lane

Farmers Branch, TX 75234 Phone: (972) 241-8460

PLM Detail Report
Supplement to PLM Summary Report

NVLAP Lab Code 102056-0

TDSHS License No. 300084

Client : Ensolum, LLC

Project : Chilton Hall

Project # : 01A1012079

Lab Job No. : 23B-07592

Report Date : 07/11/2023

002

Page 37 of 45

| Sample Number | Layer | % Of Sample | Components | % of Layer | Analysis Date | Analyst |
|-----------------|-------------------------------|--------------------------|--------------------------|------------|---------------|---------|
| 293 | Drywall Material (Light Pink) | 10% | Glass Wool Fibers | 2% | 06/27 | CK |
| | | | Cellulose Fibers | 1% | | |
| | | | Gypsum / Binders | 97% | | |
| | DW Paper / Tape (Tan / White) | 50% | Cellulose Fibers | 100% | | |
| | Joint Compound (White) | 20% | Calcite / Talc / Binders | 100% | | |
| Texture (White) | 20% | Calcite / Talc / Binders | 100% | | | |
| 294 | Cove Base (Black) | 50% | Calcite / Vinyl Binders | 100% | 06/27 | CK |
| | Yellow Mastic (Yellow) | 50% | Glue Binders | 100% | | |
| 295 | Orange Mastic (Orange) | 100% | Glue Binders | 100% | 06/27 | CK |
| 296 | Yellow Mastic (Yellow) | 3% | Glue Binders | 100% | 06/27 | CK |
| | Floor Tile (Light Tan) | 90% | Calcite / Vinyl Binders | 100% | | |
| | Black Mastic (Black) | 7% | Cellulose Fibers | 5% | | |
| | | | Tar Binders | 95% | | |
| 297 | Yellow Mastic (Yellow) | 10% | Glue Binders | 100% | 06/27 | CK |
| | Floor Tile (Light Tan) | 89% | Calcite / Vinyl Binders | 100% | | |
| | Black Mastic (Black) | 1% | Cellulose Fibers | 5% | | |
| | | | Tar Binders | 95% | | |
| 298 | Yellow Mastic (Yellow) | 10% | Glue Binders | 100% | 06/27 | CK |
| | Floor Tile (Light Tan) | 88% | Calcite / Vinyl Binders | 100% | | |
| | Black Mastic (Black) | 2% | Cellulose Fibers | 5% | | |
| | | | Tar Binders | 95% | | |
| 299 | Base Plaster (Light Gray) | 50% | Aggregate | 65% | 06/27 | CK |
| | | | Calcite / Binders | 35% | | |
| | Top Plaster (White) | 50% | Aggregate | 65% | | |
| | | | Calcite / Binders | 35% | | |
| | | | | | | |

Moody Labs

2051 Valley View Lane

Farmers Branch, TX 75234 Phone: (972) 241-8460

PLM Detail Report
Supplement to PLM Summary Report

NVLAP Lab Code 102056-0

TDSHS License No. 300084

Client : Ensolum, LLC

Project : Chilton Hall

Project # : 01A1012079

Lab Job No. : 23B-07592

Report Date : 07/11/2023

002

Page 38 of 45

| Sample Number | Layer | % Of Sample | Components | % of Layer | Analysis Date | Analyst |
|---------------|-------------------------------|-------------|--------------------------|------------|---------------|---------|
| 300 | Acoustic Tile (Light Tan) | 50% | Cellulose Fibers | 50% | 06/27 | CK |
| | | | Mineral Wool Fibers | 30% | | |
| | | | Perlite | 20% | | |
| | Brown Mastic (Brown) | 50% | Chrysotile | 2% | | |
| | | | Glue Binders | 98% | | |
| 301 | No Floor Tile | | | | 06/27 | CK |
| | Yellow Mastic (Yellow) | 10% | Glue Binders | 100% | | |
| | Leveling Compound (Gray) | 90% | Cellulose Fibers | 5% | | |
| | | | Cement Binders | 95% | | |
| 302 | No Floor Tile | | | | 06/27 | CK |
| | Yellow Mastic (Yellow) | 1% | Glue Binders | 100% | | |
| | Leveling Compound (Gray) | 50% | Cellulose Fibers | 5% | | |
| | | | Cement Binders | 95% | | |
| | | | Aggregate | 65% | | |
| | Concrete (Orange) | 49% | Cement Binders | 35% | | |
| 303 | No Floor Tile | | | | 06/27 | CK |
| | Yellow Mastic (Yellow) | 10% | Glue Binders | 100% | | |
| | Leveling Compound (Gray) | 90% | Cellulose Fibers | 5% | | |
| | | | Cement Binders | 95% | | |
| 304 | Drywall Material (White) | 10% | Glass Wool Fibers | 2% | 06/27 | CK |
| | | | Cellulose Fibers | 1% | | |
| | | | Gypsum / Binders | 97% | | |
| | DW Paper / Tape (Tan / White) | 30% | Cellulose Fibers | 100% | | |
| | Joint Compound (White) | 30% | Calcite / Talc / Binders | 100% | | |
| | Texture (White) | 30% | Calcite / Talc / Binders | 100% | | |
| | | | | | | |
| 305 | Yellow Mastic (Yellow) | 100% | Glue Binders | 100% | 06/27 | CK |
| | | | | | | |

Moody Labs

2051 Valley View Lane

Farmers Branch, TX 75234 Phone: (972) 241-8460

PLM Detail Report
Supplement to PLM Summary Report

NVLAP Lab Code 102056-0

TDSHS License No. 300084

Client : Ensolum, LLC

Project : Chilton Hall

Project # : 01A1012079

Lab Job No. : 23B-07592

Report Date : 07/11/2023

002

Page 39 of 45

| Sample Number | Layer | % Of Sample | Components | % of Layer | Analysis Date | Analyst |
|---------------|----------------------------------|-------------|--------------------------|------------|---------------|---------|
| 306 | Drywall Material (Light Pink) | 10% | Glass Wool Fibers | 2% | 06/27 | CK |
| | | | Gypsum / Binders | 98% | | |
| | DW Paper / Tape (Tan / White) | 50% | Cellulose Fibers | 100% | | |
| | Joint Compound (White) | 20% | Calcite / Talc / Binders | 100% | | |
| | Texture (White) | 20% | Calcite / Talc / Binders | 100% | | |
| 307 | Yellow Mastic (Yellow) | 100% | Glue Binders | 100% | 06/27 | CK |
| 308 | Drywall Material (Light Pink) | 25% | Glass Wool Fibers | 2% | 06/27 | CK |
| | | | Gypsum / Binders | 98% | | |
| | DW Paper / Tape (Tan / White) | 25% | Cellulose Fibers | 100% | | |
| | Joint Compound (White) | 25% | Calcite / Talc / Binders | 100% | | |
| | Texture (White) | 25% | Calcite / Talc / Binders | 100% | | |
| 309 | Yellow Mastic (Yellow) | 100% | Glue Binders | 100% | 06/27 | CK |
| 310 | Caulking (Black) | 100% | Synthetic Foam | 100% | 06/27 | CK |
| 311 | Caulking (Black) | 100% | Synthetic Foam | 100% | 06/27 | CK |
| 312 | Caulking (Black) | 100% | Synthetic Foam | 100% | 06/27 | CK |
| 313 | Concrete (Grey) | 90% | Aggregate | 65% | 06/27 | CK |
| | | | Cement Binders | 35% | | |
| | Paint (White) | 10% | Pigment / Binders | 100% | | |
| 314 | Insulation (Brown) | 35% | Mineral Wool Fibers | 95% | 06/27 | CK |
| | | | Resin Binders | 5% | | |
| | Paper / Foil Wrap (Tan / Silver) | 55% | Cellulose Fibers | 60% | | |
| | | | Glass Wool Fibers | 20% | | |
| | | | Metal Foil | 20% | | |
| | White Mastic (White) | 10% | Talc | 10% | | |
| | | | Calcite | 20% | | |
| | | | Binders / Fillers | 70% | | |
| | | | | | | |

Moody Labs

2051 Valley View Lane

Farmers Branch, TX 75234 Phone: (972) 241-8460

PLM Detail Report
Supplement to PLM Summary Report

NVLAP Lab Code 102056-0

TDSHS License No. 300084

Client : Ensolum, LLC

Project : Chilton Hall

Project # : 01A1012079

Lab Job No. : 23B-07592

Report Date : 07/11/2023

002

Page 40 of 45

| Sample Number | Layer | % Of Sample | Components | % of Layer | Analysis Date | Analyst |
|---------------|-------------------------------|-------------|--------------------------|------------|---------------|---------|
| 315 | Drywall Material (White) | 30% | Glass Wool Fibers | 2% | 06/27 | CK |
| | | | Cellulose Fibers | 1% | | |
| | | | Gypsum / Binders | 97% | | |
| | DW Paper Facing (Tan) | 40% | Cellulose Fibers | 100% | | |
| | Texture / Joint Cmpd (White) | 30% | Calcite / Talc / Binders | 100% | | |
| 316 | Firestop (Yellow) | 100% | Calcite | 40% | 06/27 | CK |
| | | | Glue Binders | 60% | | |
| 317 | Drywall Material (White) | 10% | Glass Wool Fibers | 2% | 06/27 | CK |
| | | | Cellulose Fibers | 1% | | |
| | | | Gypsum / Binders | 97% | | |
| | DW Paper / Tape (Tan / White) | 35% | Cellulose Fibers | 100% | | |
| | Joint Compound (White) | 15% | Calcite / Talc / Binders | 100% | | |
| | Texture (White) | 10% | Calcite / Talc / Binders | 100% | | |
| | Gray Plaster (Gray) | 25% | Aggregate | 65% | | |
| | | | Calcite / Binders | 35% | | |
| | | | Aggregate | 65% | | |
| 318 | Mortar (White) | 100% | Aggregate | 65% | 06/27 | CK |
| | | | Calcite / Binders | 35% | | |
| 319 | Yellow Mastic (Yellow) | 100% | Glue Binders | 100% | 06/27 | TS |
| 320 | Yellow Mastic (Yellow) | 100% | Glue Binders | 100% | 06/27 | TS |
| 321 | Acoustic Tile (Light Gray) | 100% | Cellulose Fibers | 50% | 06/27 | TS |
| | | | Mineral Wool Fibers | 30% | | |
| | | | Perlite | 20% | | |
| 322 | Acoustic Tile (Light Gray) | 100% | Cellulose Fibers | 50% | 06/27 | TS |
| | | | Mineral Wool Fibers | 30% | | |
| | | | Perlite | 20% | | |
| | | | | | | |

Moody Labs

2051 Valley View Lane

Farmers Branch, TX 75234 Phone: (972) 241-8460

PLM Detail Report
Supplement to PLM Summary Report

NVLAP Lab Code 102056-0

TDSHS License No. 300084

Client : Ensolum, LLC

Project : Chilton Hall

Project # : 01A1012079

Lab Job No. : 23B-07592

Report Date : 07/11/2023

002

Page 41 of 45

| Sample Number | Layer | % Of Sample | Components | % of Layer | Analysis Date | Analyst |
|---------------|----------------------------------|-------------|--------------------------|------------|---------------|---------|
| 323 | Acoustic Tile (Light Gray) | 100% | Cellulose Fibers | 50% | 06/27 | TS |
| | | | Mineral Wool Fibers | 30% | | |
| | | | Perlite | 20% | | |
| 324 | Drywall Material (White) | 5% | Glass Wool Fibers | 2% | 06/27 | TS |
| | | | Cellulose Fibers | 1% | | |
| | | | Gypsum / Binders | 97% | | |
| | DW Paper / Tape (Tan / White) | 35% | Cellulose Fibers | 100% | | |
| | Joint Compound (White) | 25% | Calcite / Talc / Binders | 100% | | |
| | Texture (White) | 35% | Calcite / Talc / Binders | 100% | | |
| 325 | Drywall Material (White) | 5% | Glass Wool Fibers | 2% | 06/27 | TS |
| | | | Cellulose Fibers | 1% | | |
| | | | Gypsum / Binders | 97% | | |
| | DW Paper / Tape (Tan / White) | 45% | Cellulose Fibers | 100% | | |
| | Joint Compound (White) | 5% | Calcite / Talc / Binders | 100% | | |
| | Texture (White) | 45% | Calcite / Talc / Binders | 100% | | |
| 326 | Floor Tile (Gray) | 99% | Calcite / Vinyl Binders | 100% | 06/27 | TS |
| | Yellow Mastic (Yellow) | 1% | Glue Binders | 100% | | |
| 327 | Floor Tile (Gray) | 99% | Calcite / Vinyl Binders | 100% | 06/27 | TS |
| | Yellow Mastic (Yellow) | 1% | Glue Binders | 100% | | |
| 328 | Floor Tile (Gray) | 99% | Calcite / Vinyl Binders | 100% | 06/27 | TS |
| | Yellow Mastic (Yellow) | 1% | Glue Binders | 100% | | |
| 329 | Insulation (Yellow) | 50% | Mineral Wool Fibers | 95% | 06/27 | TS |
| | | | Resin Binders | 5% | | |
| | Paper / Foil Wrap (Tan / Silver) | 15% | Cellulose Fibers | 60% | | |
| | | | Glass Wool Fibers | 20% | | |
| | | | Metal Foil | 20% | | |
| | Cotton Wrap (Off-White) | 25% | Cotton Fibers | 100% | | |
| | White Mastic (White) | 10% | Calcite | 50% | | |
| | | | Binders / Fillers | 50% | | |
| | | | | | | |

Moody Labs

2051 Valley View Lane

Farmers Branch, TX 75234 Phone: (972) 241-8460

PLM Detail Report
Supplement to PLM Summary Report

NVLAP Lab Code 102056-0

TDSHS License No. 300084

Client : Ensolum, LLC

Project : Chilton Hall

Project # : 01A1012079

Lab Job No. : 23B-07592

Report Date : 07/11/2023

002

Page 42 of 45

| Sample Number | Layer | % Of Sample | Components | % of Layer | Analysis Date | Analyst |
|---------------|-------------------------------|-------------|--------------------------|------------|---------------|---------|
| 330 | Grout (Gray) | 20% | Aggregate | 65% | 06/27 | TS |
| | | | Cement Binders | 35% | | |
| | Paint (Off-White) | 80% | Pigment / Binders | 100% | | |
| 331 | Drywall Material (White) | 10% | Glass Wool Fibers | 2% | 06/27 | TS |
| | | | Cellulose Fibers | 1% | | |
| | | | Gypsum / Binders | 97% | | |
| | DW Paper / Tape (Tan / White) | 55% | Cellulose Fibers | 100% | | |
| | Joint Compound (White) | 10% | Calcite / Talc / Binders | 100% | | |
| | Texture (White) | 25% | Calcite / Talc / Binders | 100% | | |
| 332 | Caulking (White) | 100% | Calcite | 50% | 06/27 | TS |
| | | | Binders / Fillers | 50% | | |
| 333 | Caulking (White) | 100% | Calcite | 50% | 06/27 | TS |
| | | | Binders / Fillers | 50% | | |
| 334 | Caulking (White) | 100% | Calcite | 50% | 06/27 | TS |
| | | | Binders / Fillers | 50% | | |
| 335 | Drywall Material (White) | 15% | Glass Wool Fibers | 2% | 06/27 | TS |
| | | | Cellulose Fibers | 1% | | |
| | | | Gypsum / Binders | 97% | | |
| | DW Paper Facing (Tan) | 65% | Cellulose Fibers | 100% | | |
| | Texture / Joint Cmpd (White) | 20% | Calcite / Talc / Binders | 100% | | |
| 336 | No Drywall Material | | | | 06/27 | TS |
| | Texture / Joint Cmpd (White) | 100% | Calcite / Talc / Binders | 100% | | |
| 337 | Drywall Material (White) | 25% | Glass Wool Fibers | 2% | 06/27 | TS |
| | | | Cellulose Fibers | 1% | | |
| | | | Gypsum / Binders | 97% | | |
| | DW Paper Facing (Tan) | 40% | Cellulose Fibers | 100% | | |
| | Texture / Joint Cmpd (White) | 35% | Calcite / Talc / Binders | 100% | | |
| | | | | | | |

Moody Labs

2051 Valley View Lane

Farmers Branch, TX 75234 Phone: (972) 241-8460

PLM Detail Report
Supplement to PLM Summary Report

NVLAP Lab Code 102056-0

TDSHS License No. 300084

Client : Ensolum, LLC

Project : Chilton Hall

Project # : 01A1012079

Lab Job No. : 23B-07592

Report Date : 07/11/2023

002

Page 43 of 45

| Sample Number | Layer | % Of Sample | Components | % of Layer | Analysis Date | Analyst |
|---------------|-------------------------------|-------------|--------------------------|------------|---------------|---------|
| 338 | Drywall Material (White) | 10% | Glass Wool Fibers | 2% | 06/27 | TS |
| | | | Cellulose Fibers | 1% | | |
| | | | Gypsum / Binders | 97% | | |
| | DW Paper / Tape (Tan / White) | 10% | Cellulose Fibers | 100% | | |
| | Texture / Joint Cmpd (White) | 15% | Calcite / Talc / Binders | 100% | | |
| | Plaster (Gray) | 65% | Aggregate | 65% | | |
| | | | Calcite / Binders | 35% | | |
| 339 | Drywall Material (White) | 10% | Glass Wool Fibers | 2% | 06/27 | TS |
| | | | Cellulose Fibers | 1% | | |
| | | | Gypsum / Binders | 97% | | |
| | DW Paper / Tape (Tan / White) | 30% | Cellulose Fibers | 100% | | |
| | Joint Compound (White) | 20% | Calcite / Talc / Binders | 100% | | |
| | Texture (White) | 40% | Calcite / Talc / Binders | 100% | | |
| 340 | Orange Mastic (Orange) | 95% | Glue Binders | 100% | 06/27 | TS |
| | Black Mastic (Black) | 5% | Tar Binders | 100% | | |
| 341 | Drywall Material (White) | 10% | Glass Wool Fibers | 2% | 06/27 | TS |
| | | | Cellulose Fibers | 1% | | |
| | | | Gypsum / Binders | 97% | | |
| | DW Paper / Tape (Tan / White) | 35% | Cellulose Fibers | 100% | | |
| | Joint Compound (White) | 30% | Calcite / Talc / Binders | 100% | | |
| | Texture (White) | 25% | Calcite / Talc / Binders | 100% | | |
| 342 | Orange Mastic (Orange) | <1% | Glue Binders | 100% | 06/27 | TS |
| | Black Mastic (Black) | 100% | Tar Binders | 100% | | |
| 343 | Drywall Material (White) | 10% | Glass Wool Fibers | 2% | 06/27 | TS |
| | | | Cellulose Fibers | 1% | | |
| | | | Gypsum / Binders | 97% | | |
| | DW Paper / Tape (Tan / White) | 40% | Cellulose Fibers | 100% | | |
| | Joint Compound (White) | 10% | Calcite / Talc / Binders | 100% | | |
| | Texture (White) | 40% | Calcite / Talc / Binders | 100% | | |
| | | | | | | |

Moody Labs

2051 Valley View Lane

Farmers Branch, TX 75234 Phone: (972) 241-8460

PLM Detail Report
Supplement to PLM Summary Report

NVLAP Lab Code 102056-0

TDSHS License No. 300084

Client : Ensolum, LLC

Project : Chilton Hall

Project # : 01A1012079

Lab Job No. : 23B-07592

Report Date : 07/11/2023

002

Page 44 of 45

| Sample Number | Layer | % Of Sample | Components | % of Layer | Analysis Date | Analyst |
|---------------|---------------------------------|-------------|-------------------------|------------|---------------|---------|
| 344 | Floor Tile (Light Pink) | 98% | Calcite / Vinyl Binders | 100% | 06/27 | TS |
| | Yellow Mastic (Yellow) | <1% | Glue Binders | 100% | | |
| | Black Mastic (Black) | 2% | Tar Binders | 100% | | |
| 345 | Floor Tile (Light Pink) | 98% | Calcite / Vinyl Binders | 100% | 06/27 | TS |
| | Yellow Mastic (Yellow) | <1% | Glue Binders | 100% | | |
| | Black Mastic (Black) | 2% | Tar Binders | 100% | | |
| 346 | Floor Tile (Light / Dark Green) | 100% | Calcite / Vinyl Binders | 100% | 06/27 | TS |
| | Yellow Mastic (Yellow) | <1% | Glue Binders | 100% | | |
| | Black Mastic (Black) | <1% | Tar Binders | 100% | | |
| 347 | Floor Tile (Light Pink) | 97% | Calcite / Vinyl Binders | 100% | 06/27 | TS |
| | Yellow Mastic (Yellow) | 1% | Glue Binders | 100% | | |
| | Black Mastic (Black) | 2% | Tar Binders | 100% | | |
| 348 | Floor Tile (Light Pink) | 99% | Calcite / Vinyl Binders | 100% | 06/27 | TS |
| | Yellow Mastic (Yellow) | <1% | Glue Binders | 100% | | |
| | Black Mastic (Black) | 1% | Tar Binders | 100% | | |
| 349 | Floor Tile (Light Pink) | 99% | Calcite / Vinyl Binders | 100% | 06/27 | TS |
| | Yellow Mastic (Yellow) | 1% | Glue Binders | 100% | | |
| 350 | Caulking (Brown) | 100% | Calcite | 50% | 06/27 | TS |
| | | | Binders / Fillers | 50% | | |
| 351 | Caulking (Brown) | 100% | Calcite | 50% | 06/27 | TS |
| | | | Binders / Fillers | 50% | | |
| 352 | Caulking (Brown) | 100% | Calcite | 50% | 06/27 | TS |
| | | | Binders / Fillers | 50% | | |
| 353 | Sink Undercoating (Gray) | 100% | Cellulose Fibers | 5% | 06/27 | TS |
| | | | Calcite / Talc | 55% | | |
| | | | Binders / Fillers | 40% | | |
| 354 | Sink Undercoating (Gray) | 100% | Cellulose Fibers | 5% | 06/27 | TS |
| | | | Calcite / Talc | 55% | | |
| | | | Binders / Fillers | 40% | | |

Moody Labs

2051 Valley View Lane

Farmers Branch, TX 75234 Phone: (972) 241-8460

PLM Detail Report
Supplement to PLM Summary Report

NVLAP Lab Code 102056-0

TDSHS License No. 300084

Client : Ensolum, LLC

Project : Chilton Hall

Project # : 01A1012079

Lab Job No. : 23B-07592

Report Date : 07/11/2023

002

Page 45 of 45

| Sample Number | Layer | % Of Sample | Components | % of Layer | Analysis Date | Analyst |
|---------------|------------------------------|-------------|-------------------------|------------|---------------|---------|
| 355 | Sink Undercoating (Gray) | 100% | Cellulose Fibers | 5% | 06/27 | TS |
| | | | Calcite / Talc | 55% | | |
| | | | Binders / Fillers | 40% | | |
| 356 | Flooring (Pinkish) | 90% | Calcite / Vinyl Binders | 100% | 06/27 | TS |
| | Yellow Mastic (Yellow) | 10% | Calcite | 40% | | |
| | | | Glue Binders | 60% | | |
| 357 | Flooring (Pinkish) | 90% | Calcite / Vinyl Binders | 100% | 06/27 | TS |
| | Yellow Mastic (Yellow) | 10% | Calcite | 40% | | |
| | | | Glue Binders | 60% | | |
| 358 | Flooring (Pinkish) | 90% | Calcite / Vinyl Binders | 100% | 06/27 | TS |
| | Yellow Mastic (Yellow) | 10% | Calcite | 40% | | |
| | | | Glue Binders | 60% | | |
| 359 | Yellow Mastic (Yellow) | 2% | Glue Binders | 100% | 06/27 | TS |
| | Floor Tile (White / Streaks) | 97% | Calcite / Vinyl Binders | 100% | | |
| | Yellow Mastic (Yellow) | 1% | Calcite | 40% | | |
| | | | Glue Binders | 60% | | |
| 360 | Yellow Mastic (Yellow) | 2% | Glue Binders | 100% | 06/27 | TS |
| | Floor Tile (White / Streaks) | 97% | Calcite / Vinyl Binders | 100% | | |
| | Yellow Mastic (Yellow) | 1% | Calcite | 40% | | |
| | | | Glue Binders | 60% | | |
| 361 | Yellow Mastic (Yellow) | 2% | Glue Binders | 100% | 06/27 | TS |
| | Floor Tile (White / Streaks) | 97% | Calcite / Vinyl Binders | 100% | | |
| | Yellow Mastic (Yellow) | 1% | Calcite | 40% | | |
| | | | Glue Binders | 60% | | |
| | | | | | | |

Moody Labs

2051 Valley View Lane

Farmers Branch, TX 75234 Phone: (972) 241-8460

PLM Detail Report

Supplement to PLM Summary Report

NVLAP Lab Code 102056-0

TDSHS License No. 300084

Client : Ensolum, LLC

Project : Chilton Hall

Project # : 01A 1012 079

Lab Job No. : 23B-07654

Report Date : 07/11/2023

002

Page 1 of 29

| Sample Number | Layer | % Of Sample | Components | % of Layer | Analysis Date | Analyst |
|---------------|-------------------------------|-------------|--------------------------|------------|---------------|---------|
| 362 | Drywall Material (White) | 80% | Glass Wool Fibers | 2% | 06/27 | SW |
| | | | Cellulose Fibers | 1% | | |
| | | | Gypsum / Binders | 97% | | |
| | DW Paper Facing (Tan) | 15% | Cellulose Fibers | 100% | | |
| | Joint Compound (White) | 5% | Calcite / Talc / Binders | 100% | | |
| 363 | Drywall Material (White) | 45% | Glass Wool Fibers | 2% | 06/27 | SW |
| | | | Cellulose Fibers | 1% | | |
| | | | Gypsum / Binders | 97% | | |
| | DW Paper / Tape (Tan / White) | 35% | Cellulose Fibers | 100% | | |
| | Joint Compound (White) | 20% | Calcite / Talc / Binders | 100% | | |
| 364 | Drywall Material (White) | 35% | Glass Wool Fibers | 2% | 06/27 | SW |
| | | | Cellulose Fibers | 1% | | |
| | | | Gypsum / Binders | 97% | | |
| | DW Paper / Tape (Tan / White) | 35% | Cellulose Fibers | 100% | | |
| | Joint Compound (White) | 30% | Calcite / Talc / Binders | 100% | | |
| 365 | Drywall Material (White) | 46% | Glass Wool Fibers | 2% | 06/27 | SW |
| | | | Cellulose Fibers | 1% | | |
| | | | Gypsum / Binders | 97% | | |
| | DW Paper / Tape (Tan / White) | 35% | Cellulose Fibers | 100% | | |
| | Joint Compound (White) | 19% | Calcite / Talc / Binders | 100% | | |
| 366 | Green Mastic (Green-Gray) | 100% | Calcite | 60% | 06/27 | SW |
| | | | Glue Binders | 40% | | |
| 367 | Green Mastic (Green-Gray) | 100% | Calcite | 60% | 06/27 | SW |
| | | | Glue Binders | 40% | | |
| 368 | Green Mastic (Green-Gray) | 100% | Calcite | 60% | 06/27 | SW |
| | | | Glue Binders | 40% | | |
| 369 | Firestop (Red) | 100% | Binders / Fillers | 100% | 06/27 | SW |
| 370 | Caulking (White) | 100% | Calcite | 50% | 06/27 | SW |
| | | | Binders / Fillers | 50% | | |
| | | | | | | |

Moody Labs

2051 Valley View Lane

Farmers Branch, TX 75234 Phone: (972) 241-8460

PLM Detail Report
Supplement to PLM Summary Report

NVLAP Lab Code 102056-0

TDSHS License No. 300084

Client : Ensolum, LLC

Project : Chilton Hall

Project # : 01A 1012 079

Lab Job No. : 23B-07654

Report Date : 07/11/2023

002

Page 2 of 29

| Sample Number | Layer | % Of Sample | Components | % of Layer | Analysis Date | Analyst |
|---------------|----------------------------------|-------------|--------------------------|------------|---------------|---------|
| 371 | Caulking (White) | 100% | Calcite | 50% | 06/27 | SW |
| | | | Binders / Fillers | 50% | | |
| 372 | Caulking (White) | 100% | Calcite | 50% | 06/27 | SW |
| | | | Binders / Fillers | 50% | | |
| 373 | Caulking (Gray) | 100% | Calcite | 20% | 06/27 | SW |
| | | | Binders / Fillers | 80% | | |
| 374 | Caulking (Gray) | 100% | Calcite | 20% | 06/27 | SW |
| | | | Binders / Fillers | 80% | | |
| 375 | Caulking (Gray) | 100% | Calcite | 20% | 06/27 | SW |
| | | | Binders / Fillers | 80% | | |
| 376 | Rockwool (Brown) | 75% | Mineral Wool Fibers | 100% | 06/27 | SW |
| | Paper / Foil Wrap (Tan / Silver) | 10% | Cellulose Fibers | 60% | | |
| | | | Glass Wool Fibers | 20% | | |
| | | | Metal Foil | 20% | | |
| | White Mastic (White) | 15% | Calcite | 50% | | |
| | | | Binders / Fillers | 50% | | |
| 377 | Rockwool (Brown) | 75% | Mineral Wool Fibers | 100% | 06/27 | SW |
| | Paper / Foil Wrap (Tan / Silver) | 10% | Cellulose Fibers | 60% | | |
| | | | Glass Wool Fibers | 20% | | |
| | | | Metal Foil | 20% | | |
| | White Mastic (White) | 15% | Calcite | 50% | | |
| | | | Binders / Fillers | 50% | | |
| 378 | No Drywall Material | | | | 06/27 | SW |
| | Texture / Joint Cmpd (White) | 100% | Calcite / Talc / Binders | 100% | | |
| | | | | | | |

Moody Labs

2051 Valley View Lane

Farmers Branch, TX 75234 Phone: (972) 241-8460

PLM Detail Report
Supplement to PLM Summary Report

NVLAP Lab Code 102056-0

TDSHS License No. 300084

Client : Ensolum, LLC

Project : Chilton Hall

Project # : 01A 1012 079

Lab Job No. : 23B-07654

Report Date : 07/11/2023

002

Page 3 of 29

| Sample Number | Layer | % Of Sample | Components | % of Layer | Analysis Date | Analyst |
|---------------|-------------------------------|-------------|--------------------------|------------|---------------|---------|
| 379 | Drywall Material (White) | 15% | Glass Wool Fibers | 2% | 06/27 | SW |
| | | | Cellulose Fibers | 1% | | |
| | | | Gypsum / Binders | 97% | | |
| | DW Paper / Tape (Tan / White) | 45% | Cellulose Fibers | 100% | | |
| | Joint Compound (White) | 20% | Calcite / Talc / Binders | 100% | | |
| | Texture (White) | 20% | Calcite / Talc / Binders | 100% | | |
| 380 | Cove Base (Gray) | 95% | Calcite / Vinyl Binders | 100% | 06/27 | SW |
| | Yellow Mastic (Yellow) | 5% | Glue Binders | 100% | | |
| 381 | Cove Base (Gray) | 95% | Calcite / Vinyl Binders | 100% | 06/27 | SW |
| | Yellow Mastic (Yellow) | 5% | Glue Binders | 100% | | |
| 382 | Floor Tile (Gray) | 95% | Calcite / Vinyl Binders | 100% | 06/27 | SW |
| | Yellow Mastic (Yellow) | 2% | Glue Binders | 100% | | |
| | Black Mastic (Black) | 3% | Cellulose Fibers | 3% | | |
| | | | Tar Binders | 97% | | |
| 383 | Floor Tile (Gray) | 99% | Calcite / Vinyl Binders | 100% | 06/28 | NK |
| | Yellow Mastic (Yellow) | <1% | Glue Binders | 100% | | |
| | Black Mastic (Black) | 1% | Cellulose Fibers | 3% | | |
| | | | Tar Binders | 97% | | |
| 384 | Floor Tile (Gray) | 100% | Calcite / Vinyl Binders | 100% | 06/28 | NK |
| | Yellow Mastic (Yellow) | <1% | Glue Binders | 100% | | |
| | Black Mastic (Black) | <1% | Cellulose Fibers | 3% | | |
| | | | Tar Binders | 97% | | |
| 385 | Concrete (Gray) | 98% | Aggregate | 65% | 06/28 | NK |
| | | | Cement Binders | 35% | | |
| | Paint (Gray) | 2% | Pigment / Binders | 100% | | |
| | | | | | | |

Moody Labs

2051 Valley View Lane

Farmers Branch, TX 75234 Phone: (972) 241-8460

PLM Detail Report
Supplement to PLM Summary Report

NVLAP Lab Code 102056-0

TDSHS License No. 300084

Client : Ensolum, LLC

Project : Chilton Hall

Project # : 01A 1012 079

Lab Job No. : 23B-07654

Report Date : 07/11/2023

002

Page 4 of 29

| Sample Number | Layer | % Of Sample | Components | % of Layer | Analysis Date | Analyst |
|---------------|-------------------------------|-------------|--------------------------|------------|---------------|---------|
| 386 | Drywall Material (Light Pink) | 20% | Glass Wool Fibers | 2% | 06/28 | NK |
| | | | Cellulose Fibers | 1% | | |
| | | | Gypsum / Binders | 97% | | |
| | DW Paper / Tape (Tan / White) | 58% | Cellulose Fibers | 100% | | |
| | Joint Compound (White) | 22% | Calcite / Talc / Binders | 100% | | |
| | Texture (White) | <1 % | Calcite / Talc / Binders | 100% | | |
| 387 | Insulation (Yellow) | 50% | Mineral Wool Fibers | 95% | 06/28 | NK |
| | | | Resin Binders | 5% | | |
| | Glass Fiber Mesh (White) | 10% | Glass Wool Fibers | 100% | | |
| | White Mastic (Off-White) | 40% | Binders / Fillers | 100% | | |
| 388 | Drywall Material (Light Pink) | 8% | Glass Wool Fibers | 2% | 06/28 | NK |
| | | | Cellulose Fibers | 1% | | |
| | | | Gypsum / Binders | 97% | | |
| | DW Paper / Tape (Tan / White) | 35% | Cellulose Fibers | 100% | | |
| | Joint Compound (White) | 25% | Calcite / Talc / Binders | 100% | | |
| | Texture (White) | 32% | Calcite / Talc / Binders | 100% | | |
| 389 | Floor Tile (Beige) | 97% | Calcite / Vinyl Binders | 100% | 06/28 | NK |
| | Yellow Mastic (Yellow) | 1% | Glue Binders | 100% | | |
| | Black Mastic (Black) | 2% | Cellulose Fibers | 3% | | |
| | | | Tar Binders | 97% | | |
| 390 | Floor Tile (Beige) | 95% | Calcite / Vinyl Binders | 100% | 06/28 | NK |
| | Yellow Mastic (Yellow) | 2% | Glue Binders | 100% | | |
| | Black Mastic (Black) | 3% | Cellulose Fibers | 3% | | |
| | | | Tar Binders | 97% | | |
| 391 | Floor Tile (Beige) | 97% | Calcite / Vinyl Binders | 100% | 06/28 | NK |
| | Yellow Mastic (Yellow) | 2% | Glue Binders | 100% | | |
| | Black Mastic (Black) | 1% | Cellulose Fibers | 3% | | |
| | | | Tar Binders | 97% | | |
| | | | | | | |

Moody Labs

2051 Valley View Lane

Farmers Branch, TX 75234 Phone: (972) 241-8460

PLM Detail Report
Supplement to PLM Summary Report

NVLAP Lab Code 102056-0

TDSHS License No. 300084

Client : Ensolum, LLC

Project : Chilton Hall

Project # : 01A 1012 079

Lab Job No. : 23B-07654

Report Date : 07/11/2023

002

Page 5 of 29

| Sample Number | Layer | % Of Sample | Components | % of Layer | Analysis Date | Analyst |
|---------------|-------------------------------|-------------|--------------------------|------------|---------------|---------|
| 392 | Floor Tile (Beige) | 98% | Calcite / Vinyl Binders | 100% | 06/28 | NK |
| | Yellow Mastic (Yellow) | <1% | Glue Binders | 100% | | |
| | Black Mastic (Black) | 2% | Cellulose Fibers | 3% | | |
| | | | Tar Binders | 97% | | |
| 393 | Floor Tile (Beige) | 99% | Calcite / Vinyl Binders | 100% | 06/28 | NK |
| | Yellow Mastic (Yellow) | <1% | Glue Binders | 100% | | |
| | Black Mastic (Black) | 1% | Cellulose Fibers | 3% | | |
| | | | Tar Binders | 97% | | |
| 394 | Floor Tile (Beige) | 98% | Calcite / Vinyl Binders | 100% | 06/28 | NK |
| | Yellow Mastic (Yellow) | 2% | Glue Binders | 100% | | |
| | No Black Mastic | | | | | |
| 395 | Floor Tile (Beige) | 97% | Calcite / Vinyl Binders | 100% | 06/28 | NK |
| | Yellow Mastic (Yellow) | 3% | Glue Binders | 100% | | |
| | Black Mastic (Black) | <1% | Cellulose Fibers | 3% | | |
| | | | Tar Binders | 97% | | |
| 396 | Caulking (Pink) | 100% | Glue Binders | 100% | 06/28 | NK |
| 397 | Sink Undercoating (Black) | 100% | Calcite / Talc | 40% | 06/28 | NK |
| | | | Tar Binders | 60% | | |
| 398 | Drywall Material (Light Pink) | 10% | Glass Wool Fibers | 2% | 06/28 | NK |
| | | | Cellulose Fibers | 1% | | |
| | | | Gypsum / Binders | 97% | | |
| | DW Paper / Tape (Tan / White) | 63% | Cellulose Fibers | 100% | | |
| | Joint Compound (White) | 12% | Calcite / Talc / Binders | 100% | | |
| | Texture (White) | 15% | Calcite / Talc / Binders | 100% | | |
| 399 | Floor Tile (Beige) | 100% | Calcite / Vinyl Binders | 100% | 06/28 | NK |
| | Yellow Mastic (Yellow) | <1% | Glue Binders | 100% | | |
| | Black Mastic (Black) | <1% | Cellulose Fibers | 3% | | |
| | | | Tar Binders | 97% | | |
| | | | | | | |

Moody Labs

2051 Valley View Lane

Farmers Branch, TX 75234 Phone: (972) 241-8460

PLM Detail Report
Supplement to PLM Summary Report

NVLAP Lab Code 102056-0

TDSHS License No. 300084

Client : Ensolum, LLC

Project : Chilton Hall

Project # : 01A 1012 079

Lab Job No. : 23B-07654

Report Date : 07/11/2023

002

Page 6 of 29

| Sample Number | Layer | % Of Sample | Components | % of Layer | Analysis Date | Analyst |
|---------------|-------------------------------|-------------|--------------------------|------------|---------------|---------|
| 400 | Drywall Material (Light Pink) | 6% | Glass Wool Fibers | 2% | 06/28 | NK |
| | | | Cellulose Fibers | 1% | | |
| | | | Gypsum / Binders | 97% | | |
| | DW Paper / Tape (Tan / White) | 85% | Cellulose Fibers | 100% | | |
| | Joint Compound (White) | 9% | Calcite / Talc / Binders | 100% | | |
| 401 | Acoustic Tile (Light Gray) | 100% | Cellulose Fibers | 75% | 06/28 | NK |
| | | | Mineral Wool Fibers | 5% | | |
| | | | Perlite | 20% | | |
| 402 | Drywall Material (Light Pink) | 12% | Glass Wool Fibers | 2% | 06/28 | NK |
| | | | Cellulose Fibers | 1% | | |
| | | | Gypsum / Binders | 97% | | |
| | DW Paper / Tape (Tan / White) | 35% | Cellulose Fibers | 100% | | |
| | Joint Compound (White) | 9% | Calcite / Talc / Binders | 100% | | |
| | Texture (White) | 15% | Calcite / Talc / Binders | 100% | | |
| | Plaster (Gray) | 29% | Aggregate | 65% | | |
| | | | Calcite / Binders | 35% | | |
| 403 | No Drywall Material | | | | 06/28 | NK |
| | | | | | | |
| | | | | | | |
| | DW Tape (White) | 97% | Cellulose Fibers | 100% | | |
| | Joint Compound (White) | 3% | Calcite / Talc / Binders | 100% | | |
| 404 | Tan Mastic (Tan) | 100% | Calcite | 40% | 06/28 | NK |
| | | | Glue Binders | 60% | | |
| 405 | Tan Mastic (Tan) | 100% | Calcite | 40% | 06/28 | NK |
| | | | Glue Binders | 60% | | |
| 406 | Drywall Tile (White) | 86% | Cellulose Fibers | 2% | 06/28 | NK |
| | | | Glass Wool Fibers | 2% | | |
| | | | Mica | <1% | | |
| | | | Gypsum / Binders | 96% | | |
| | DW Paper Facing (Tan) | 9% | Cellulose Fibers | 100% | | |
| | Vinyl Facing (White) | 5% | Vinyl Binders | 100% | | |
| | | | | | | |
| | | | | | | |

Moody Labs

2051 Valley View Lane

Farmers Branch, TX 75234 Phone: (972) 241-8460

PLM Detail Report
Supplement to PLM Summary Report

NVLAP Lab Code 102056-0

TDSHS License No. 300084

Client : Ensolum, LLC

Project : Chilton Hall

Project # : 01A 1012 079

Lab Job No. : 23B-07654

Report Date : 07/11/2023

002

Page 7 of 29

| Sample Number | Layer | % Of Sample | Components | % of Layer | Analysis Date | Analyst |
|---------------|-------------------------------|-------------|--------------------------|------------|---------------|---------|
| 407 | Drywall Tile (White) | 80% | Cellulose Fibers | 2% | 06/28 | JC |
| | | | Glass Wool Fibers | 2% | | |
| | | | Mica | <1% | | |
| | | | Gypsum / Binders | 96% | | |
| | DW Paper Facing (Tan) | 10% | Cellulose Fibers | 100% | | |
| | Vinyl Facing (White) | 10% | Vinyl Binders | 100% | | |
| 408 | Drywall Tile (White) | 50% | Cellulose Fibers | 2% | 06/28 | JC |
| | | | Glass Wool Fibers | 2% | | |
| | | | Mica | <1% | | |
| | | | Gypsum / Binders | 96% | | |
| | DW Paper Facing (Tan) | 50% | Cellulose Fibers | 100% | | |
| 409 | Caulking (Gray) | 100% | Binders / Fillers | 100% | 06/28 | JC |
| 410 | Caulking (Gray) | 100% | Binders / Fillers | 100% | 06/28 | JC |
| 411 | Caulking (Gray) | 100% | Binders / Fillers | 100% | 06/28 | JC |
| 412 | Drywall Material (White) | 40% | Glass Wool Fibers | 2% | 06/28 | JC |
| | | | Gypsum / Binders | 98% | | |
| | DW Paper Facing (Tan) | 60% | Cellulose Fibers | 100% | | |
| 413 | Drywall Material (White) | 30% | Glass Wool Fibers | 2% | 06/28 | JC |
| | | | Gypsum / Binders | 98% | | |
| | DW Paper / Tape (Tan / White) | 10% | Cellulose Fibers | 100% | | |
| | Joint Compound (White) | 30% | Calcite / Talc / Binders | 100% | | |
| | Texture (White) | 30% | Calcite / Talc / Binders | 100% | | |
| 414 | Terrazzo (Gray) | 100% | Aggregate | 60% | 06/28 | JC |
| | | | Binders / Fillers | 40% | | |
| 415 | Black Mastic (Black) | 100% | Cellulose Fibers | 5% | 06/28 | JC |
| | | | Tar Binders | 95% | | |
| 416 | Black Mastic (Black) | 100% | Cellulose Fibers | 5% | 06/28 | JC |
| | | | Tar Binders | 95% | | |
| | | | | | | |

Moody Labs

2051 Valley View Lane

Farmers Branch, TX 75234 Phone: (972) 241-8460

PLM Detail Report
Supplement to PLM Summary Report

NVLAP Lab Code 102056-0

TDSHS License No. 300084

Client : Ensolum, LLC

Project : Chilton Hall

Project # : 01A 1012 079

Lab Job No. : 23B-07654

Report Date : 07/11/2023

002

Page 8 of 29

| Sample Number | Layer | % Of Sample | Components | % of Layer | Analysis Date | Analyst |
|---------------|-------------------------------|-------------|--------------------------|------------|---------------|---------|
| 417 | Black Mastic (Black) | 100% | Cellulose Fibers | 5% | 06/28 | JC |
| | | | Tar Binders | 95% | | |
| 418 | Concrete (Off-White) | 1% | Aggregate | 65% | 06/28 | JC |
| | | | Cement Binders | 35% | | |
| | Paint (Off-White) | 99% | Pigment / Binders | 100% | | |
| 419 | Drywall Material (White) | 10% | Glass Wool Fibers | 2% | 06/28 | JC |
| | | | Gypsum / Binders | 98% | | |
| | DW Paper / Tape (Tan / White) | 10% | Cellulose Fibers | 100% | | |
| | Joint Compound (White) | 20% | Calcite / Talc / Binders | 100% | | |
| | Texture (White) | 20% | Calcite / Talc / Binders | 100% | | |
| | Plaster (Gray) | 40% | Aggregate | 65% | | |
| | | | Calcite / Binders | 35% | | |
| 420 | Drywall Material (White) | 2% | Glass Wool Fibers | 2% | 06/28 | JC |
| | | | Gypsum / Binders | 98% | | |
| | DW Paper / Tape (Tan / White) | 68% | Cellulose Fibers | 100% | | |
| | Joint Compound (White) | 30% | Calcite / Talc / Binders | 100% | | |
| 421 | Drywall Material (White) | 30% | Glass Wool Fibers | 2% | 06/28 | JC |
| | | | Gypsum / Binders | 98% | | |
| | DW Paper / Tape (Tan / White) | 10% | Cellulose Fibers | 100% | | |
| | Joint Compound (White) | 30% | Calcite / Talc / Binders | 100% | | |
| | Texture (White) | 30% | Calcite / Talc / Binders | 100% | | |
| 422 | Drywall Material (White) | 30% | Glass Wool Fibers | 2% | 06/28 | JC |
| | | | Gypsum / Binders | 98% | | |
| | DW Paper / Tape (Tan / White) | 10% | Cellulose Fibers | 100% | | |
| | Joint Compound (White) | 30% | Calcite / Talc / Binders | 100% | | |
| | Texture (White) | 30% | Calcite / Talc / Binders | 100% | | |
| | | | | | | |

Moody Labs

2051 Valley View Lane

Farmers Branch, TX 75234 Phone: (972) 241-8460

PLM Detail Report
Supplement to PLM Summary Report

NVLAP Lab Code 102056-0

TDSHS License No. 300084

Client : Ensolum, LLC

Project : Chilton Hall

Project # : 01A 1012 079

Lab Job No. : 23B-07654

Report Date : 07/11/2023

002

Page 9 of 29

| Sample Number | Layer | % Of Sample | Components | % of Layer | Analysis Date | Analyst |
|---------------|-------------------------------|-------------|--------------------------|------------|---------------|---------|
| 423 | Drywall Material (White) | 20% | Glass Wool Fibers | 2% | 06/28 | JC |
| | | | Gypsum / Binders | 98% | | |
| | DW Paper / Tape (Tan / White) | 10% | Cellulose Fibers | 100% | | |
| | Joint Compound (White) | 25% | Calcite / Talc / Binders | 100% | | |
| | Texture (White) | 45% | Calcite / Talc / Binders | 100% | | |
| 424 | Drywall Material (White) | 20% | Glass Wool Fibers | 2% | 06/28 | JC |
| | | | Gypsum / Binders | 98% | | |
| | DW Paper / Tape (Tan / White) | 10% | Cellulose Fibers | 100% | | |
| | Joint Compound (White) | 35% | Calcite / Talc / Binders | 100% | | |
| | Texture (White) | 35% | Calcite / Talc / Binders | 100% | | |
| 425 | Drywall Material (White) | 30% | Glass Wool Fibers | 2% | 06/28 | JC |
| | | | Gypsum / Binders | 98% | | |
| | DW Paper / Tape (Tan / White) | 10% | Cellulose Fibers | 100% | | |
| | Joint Compound (White) | 30% | Calcite / Talc / Binders | 100% | | |
| | Texture (White) | 30% | Calcite / Talc / Binders | 100% | | |
| 426 | Yellow Mastic (Yellow) | 100% | Glue Binders | 100% | 06/28 | JC |
| 427 | Yellow Mastic (Yellow) | 100% | Glue Binders | 100% | 06/28 | JC |
| 428 | Drywall Material (White) | 15% | Glass Wool Fibers | 2% | 06/28 | JC |
| | | | Gypsum / Binders | 98% | | |
| | DW Paper / Tape (Tan / White) | 55% | Cellulose Fibers | 100% | | |
| | Joint Compound (White) | 30% | Calcite / Talc / Binders | 100% | | |
| 429 | Acoustic Tile (Light Gray) | 100% | Cellulose Fibers | 50% | 06/28 | JC |
| | | | Mineral Wool Fibers | 30% | | |
| | | | Perlite | 20% | | |
| 430 | No Drywall Material | | | | 06/28 | JC |
| | DW Tape (White) | 10% | Cellulose Fibers | 100% | | |
| | Joint Compound (White) | 5% | Calcite / Talc / Binders | 100% | | |
| | Texture (White) | 85% | Calcite / Talc / Binders | 100% | | |
| | | | | | | |

Moody Labs

2051 Valley View Lane

Farmers Branch, TX 75234 Phone: (972) 241-8460

PLM Detail Report
Supplement to PLM Summary Report

NVLAP Lab Code 102056-0

TDSHS License No. 300084

Client : Ensolum, LLC

Project : Chilton Hall

Project # : 01A 1012 079

Lab Job No. : 23B-07654

Report Date : 07/11/2023

002

Page 10 of 29

| Sample Number | Layer | % Of Sample | Components | % of Layer | Analysis Date | Analyst |
|---------------|--|-------------------------------------|---|---|---------------|---------|
| 431 | Caulking (Gray) | 100% | Calcite Binders / Fillers | 50% 50% | 06/28 | JC |
| 432 | Caulking (Gray) | 100% | Calcite Binders / Fillers | 50% 50% | 06/28 | JC |
| 433 | Sink Undercoating (Gray) | 100% | Cellulose Fibers Calcite / Talc Binders / Fillers | 5% 55% 40% | 06/28 | JC |
| 434 | Sink Undercoating (Gray) | 100% | Cellulose Fibers Calcite / Talc Binders / Fillers | 5% 55% 40% | 06/28 | JC |
| 435 | Sink Undercoating (Gray) | 100% | Cellulose Fibers Calcite / Talc Binders / Fillers | 5% 55% 40% | 06/28 | JC |
| 436 | Cove Base (Gray) Yellow Mastic (Yellow) | 75% 25% | Calcite / Vinyl Binders Glue Binders | 100% 100% | 06/28 | JC |
| 437 | Yellow Mastic (Yellow) | 100% | Glue Binders | 100% | 06/28 | JC |
| 438 | Concrete (Off-White) Paint (Off-White) | <1% 100% | Aggregate Cement Binders Pigment / Binders | 65% 35% 100% | 06/28 | JC |
| 439 | Drywall Material (White) DW Paper / Tape (Tan / White) Joint Compound (White) Texture (White) Plaster (Gray) | 20% 10% 25% 25% 20% | Glass Wool Fibers Gypsum / Binders Cellulose Fibers Calcite / Talc / Binders Calcite / Talc / Binders Aggregate Calcite / Binders | 2% 98% 100% 100% 100% 65% 35% | 06/28 | JC |
| | | | | | | |

Moody Labs

2051 Valley View Lane

Farmers Branch, TX 75234 Phone: (972) 241-8460

PLM Detail Report
Supplement to PLM Summary Report

NVLAP Lab Code 102056-0

TDSHS License No. 300084

Client : Ensolum, LLC

Project : Chilton Hall

Project # : 01A 1012 079

Lab Job No. : 23B-07654

Report Date : 07/11/2023

002

Page 11 of 29

| Sample Number | Layer | % Of Sample | Components | % of Layer | Analysis Date | Analyst |
|---------------|-------------------------------|-------------|--------------------------|------------|---------------|---------|
| 440 | Drywall Material (White) | 89% | Glass Wool Fibers | 2% | 06/28 | JC |
| | | | Gypsum / Binders | 98% | | |
| | DW Paper Facing (Tan) | 10% | Cellulose Fibers | 100% | | |
| | Texture / Joint Cmpd (White) | 1% | Calcite / Talc / Binders | 100% | | |
| 441 | Ceramic Tile (Gray) | 80% | Sintered Clays | 100% | 06/28 | JC |
| | Grout (Gray) | 15% | Aggregate | 65% | | |
| | | | Cement Binders | 35% | | |
| | Adhesive (Yellow) | 5% | Glue Binders | 100% | | |
| 442 | Ceramic Tile (Gray) | 54% | Sintered Clays | 100% | 06/28 | JC |
| | Grout (Gray) | 40% | Aggregate | 65% | | |
| | | | Cement Binders | 35% | | |
| | Mortar (Gray) | 1% | Aggregate | 65% | | |
| | | | Cement Binders | 35% | | |
| | Adhesive (Yellow) | 5% | Glue Binders | 100% | | |
| 443 | Caulking (White) | 100% | Calcite | 50% | 06/28 | JC |
| | | | Binders / Fillers | 50% | | |
| 444 | Drywall Material (White) | 10% | Glass Wool Fibers | 2% | 06/28 | JC |
| | | | Gypsum / Binders | 98% | | |
| | DW Paper / Tape (Tan / White) | 10% | Cellulose Fibers | 100% | | |
| | Joint Compound (White) | 20% | Calcite / Talc / Binders | 100% | | |
| | Texture (White) | 60% | Calcite / Talc / Binders | 100% | | |
| 445 | Floor Tile (Beige) | 99% | Calcite / Vinyl Binders | 100% | 06/28 | JC |
| | Black Mastic (Black) | 1% | Cellulose Fibers | 5% | | |
| | | | Tar Binders | 95% | | |
| 446 | Drywall Material (White) | 5% | Glass Wool Fibers | 2% | 06/28 | JC |
| | | | Gypsum / Binders | 98% | | |
| | DW Paper / Tape (Tan / White) | 85% | Cellulose Fibers | 100% | | |
| | Joint Compound (White) | 10% | Calcite / Talc / Binders | 100% | | |
| | | | | | | |

Moody Labs

2051 Valley View Lane

Farmers Branch, TX 75234 Phone: (972) 241-8460

PLM Detail Report
Supplement to PLM Summary Report

NVLAP Lab Code 102056-0

TDSHS License No. 300084

Client : Ensolum, LLC

Project : Chilton Hall

Project # : 01A 1012 079

Lab Job No. : 23B-07654

Report Date : 07/11/2023

002

Page 12 of 29

| Sample Number | Layer | % Of Sample | Components | % of Layer | Analysis Date | Analyst |
|---------------|-------------------------------|-------------|--------------------------|------------|---------------|---------|
| 447 | Acoustic Tile (Light Gray) | 100% | Cellulose Fibers | 50% | 06/28 | JC |
| | | | Mineral Wool Fibers | 30% | | |
| | | | Perlite | 20% | | |
| 448 | Yellow Mastic (Yellow) | 100% | Glue Binders | 100% | 06/28 | JC |
| 449 | Yellow Mastic (Yellow) | 100% | Glue Binders | 100% | 06/28 | JC |
| 450 | Drywall Material (White) | 5% | Glass Wool Fibers | 2% | 06/28 | JC |
| | | | Gypsum / Binders | 98% | | |
| | DW Paper / Tape (Tan / White) | 20% | Cellulose Fibers | 100% | | |
| | Joint Compound (White) | 35% | Calcite / Talc / Binders | 100% | | |
| | Texture (White) | 40% | Calcite / Talc / Binders | 100% | | |
| 451 | Yellow Mastic (Yellow) | 100% | Glue Binders | 100% | 06/28 | JC |
| 452 | Insulation (Yellow) | 80% | Mineral Wool Fibers | 95% | 06/28 | JC |
| | | | Resin Binders | 5% | | |
| | Glass Fiber Wrap (White) | 10% | Glass Wool Fibers | 100% | | |
| | White Mastic (White) | 10% | Calcite | 50% | | |
| | | | Binders / Fillers | 50% | | |
| 453 | Drywall Material (White) | 10% | Glass Wool Fibers | 2% | 06/28 | JC |
| | | | Gypsum / Binders | 98% | | |
| | DW Paper / Tape (Tan / White) | 10% | Cellulose Fibers | 100% | | |
| | Joint Compound (White) | 40% | Calcite / Talc / Binders | 100% | | |
| | Texture (White) | 40% | Calcite / Talc / Binders | 100% | | |
| 454 | Yellow Mastic (Yellow) | 50% | Glue Binders | 100% | 06/28 | JC |
| | Black Mastic (Black) | 50% | Cellulose Fibers | 5% | | |
| | | | Tar Binders | 95% | | |
| 455 | Yellow Mastic (Yellow) | 99% | Glue Binders | 100% | 06/28 | JC |
| | Black Mastic (Black) | 1% | Cellulose Fibers | 5% | | |
| | | | Tar Binders | 95% | | |
| 456 | Yellow Mastic (Yellow) | 100% | Glue Binders | 100% | 06/28 | JC |
| | | | | | | |

Moody Labs

2051 Valley View Lane

Farmers Branch, TX 75234 Phone: (972) 241-8460

PLM Detail Report
Supplement to PLM Summary Report

NVLAP Lab Code 102056-0

TDSHS License No. 300084

Client : Ensolum, LLC

Project : Chilton Hall

Project # : 01A 1012 079

Lab Job No. : 23B-07654

Report Date : 07/11/2023

002

Page 13 of 29

| Sample Number | Layer | % Of Sample | Components | % of Layer | Analysis Date | Analyst |
|---------------|-------------------------------|-------------|--------------------------|------------|---------------|---------|
| 457 | Drywall Material (White) | 30% | Glass Wool Fibers | 2% | 06/28 | JC |
| | | | Gypsum / Binders | 98% | | |
| | DW Paper / Tape (Tan / White) | 10% | Cellulose Fibers | 100% | | |
| | Joint Compound (White) | 30% | Calcite / Talc / Binders | 100% | | |
| | Texture (White) | 30% | Calcite / Talc / Binders | 100% | | |
| 458 | Yellow Mastic (Yellow) | 100% | Glue Binders | 100% | 06/28 | JC |
| 459 | Drywall Material (White) | 10% | Glass Wool Fibers | 2% | 06/28 | JC |
| | | | Gypsum / Binders | 98% | | |
| | DW Paper / Tape (Tan / White) | 10% | Cellulose Fibers | 100% | | |
| | Joint Compound (White) | 40% | Calcite / Talc / Binders | 100% | | |
| | Texture (White) | 40% | Calcite / Talc / Binders | 100% | | |
| 460 | Yellow Mastic (Yellow) | 100% | Glue Binders | 100% | 06/28 | JC |
| 461 | Yellow Mastic (Yellow) | 100% | Glue Binders | 100% | 06/28 | JC |
| 462 | Drywall Material (White) | 70% | Glass Wool Fibers | 2% | 06/28 | JC |
| | | | Gypsum / Binders | 98% | | |
| | DW Paper Facing (Tan) | 10% | Cellulose Fibers | 100% | | |
| | Texture / Joint Cmpd (White) | 20% | Calcite / Talc / Binders | 100% | | |
| 463 | Acoustic Tile (Light Tan) | 100% | Cellulose Fibers | 80% | 07/11 | JM |
| | | | Perlite | 20% | | |
| 464 | Floor Tile (Beige) | 99% | Calcite / Vinyl Binders | 100% | 06/28 | JC |
| | Yellow Mastic (Yellow) | <1% | Glue Binders | 100% | | |
| | Black Mastic (Black) | 1% | Cellulose Fibers | 5% | | |
| | | | Tar Binders | 95% | | |
| 465 | Floor Tile (Beige) | 100% | Calcite / Vinyl Binders | 100% | 06/28 | JC |
| | Yellow Mastic (Yellow) | <1% | Glue Binders | 100% | | |
| | No Black Mastic | | | | | |
| | | | | | | |

Moody Labs

2051 Valley View Lane

Farmers Branch, TX 75234 Phone: (972) 241-8460

PLM Detail Report
Supplement to PLM Summary Report

NVLAP Lab Code 102056-0

TDSHS License No. 300084

Client : Ensolum, LLC

Project : Chilton Hall

Project # : 01A 1012 079

Lab Job No. : 23B-07654

Report Date : 07/11/2023

002

Page 14 of 29

| Sample Number | Layer | % Of Sample | Components | % of Layer | Analysis Date | Analyst |
|---------------|-------------------------------|-------------|--------------------------|------------|---------------|---------|
| 466 | Floor Tile (Beige) | 98% | Calcite / Vinyl Binders | 100% | 06/28 | JC |
| | Yellow Mastic (Yellow) | <1% | Glue Binders | 100% | | |
| | Black Mastic (Black) | 2% | Cellulose Fibers | 5% | | |
| | | Tar Binders | 95% | | | |
| 467 | Acoustic Tile (Light Tan) | 100% | Cellulose Fibers | 50% | 07/11 | JM |
| | | | Mineral Wool Fibers | 30% | | |
| | | | Perlite | 20% | | |
| 468 | Acoustic Tile (Light Gray) | 100% | Cellulose Fibers | 50% | 06/28 | JC |
| | | | Mineral Wool Fibers | 30% | | |
| | | | Perlite | 20% | | |
| 469 | Drywall Material (White) | 5% | Glass Wool Fibers | 2% | 06/28 | JC |
| | | | Gypsum / Binders | 98% | | |
| | DW Paper / Tape (Tan / White) | 10% | Cellulose Fibers | 100% | | |
| | Joint Compound (White) | 20% | Calcite / Talc / Binders | 100% | | |
| | Texture (White) | 65% | Calcite / Talc / Binders | 100% | | |
| 470 | Yellow Mastic (Yellow) | 100% | Glue Binders | 100% | 06/28 | JC |
| 471 | Drywall Material (White) | 30% | Glass Wool Fibers | 2% | 06/28 | JC |
| | | | Gypsum / Binders | 98% | | |
| | DW Paper / Tape (Tan / White) | 10% | Cellulose Fibers | 100% | | |
| | Joint Compound (White) | 30% | Calcite / Talc / Binders | 100% | | |
| | Texture (White) | 30% | Calcite / Talc / Binders | 100% | | |
| 472 | Yellow Mastic (Yellow) | 100% | Glue Binders | 100% | 06/28 | JC |
| 473 | Caulking (Gray) | 100% | Calcite | 50% | 06/28 | JC |
| | | | Binders / Fillers | 50% | | |
| 474 | Drywall Material (White) | 10% | Glass Wool Fibers | 2% | 06/28 | JC |
| | | | Gypsum / Binders | 98% | | |
| | DW Paper / Tape (Tan / White) | 10% | Cellulose Fibers | 100% | | |
| | Joint Compound (White) | 40% | Calcite / Talc / Binders | 100% | | |
| | Texture (White) | 40% | Calcite / Talc / Binders | 100% | | |
| | | | | | | |

Moody Labs

2051 Valley View Lane

Farmers Branch, TX 75234 Phone: (972) 241-8460

PLM Detail Report
Supplement to PLM Summary Report

NVLAP Lab Code 102056-0

TDSHS License No. 300084

Client : Ensolum, LLC

Project : Chilton Hall

Project # : 01A 1012 079

Lab Job No. : 23B-07654

Report Date : 07/11/2023

002

Page 15 of 29

| Sample Number | Layer | % Of Sample | Components | % of Layer | Analysis Date | Analyst |
|---------------|-------------------------------|-------------|--------------------------|------------|---------------|---------|
| 475 | Cove Base (Dark Brown) | 97% | Calcite / Vinyl Binders | 100% | 06/28 | JC |
| | Yellow Mastic (Yellow) | 3% | Glue Binders | 100% | | |
| 476 | Yellow Mastic (Yellow) | 100% | Glue Binders | 100% | 06/28 | JC |
| 477 | No Drywall Material | | | | 06/28 | JC |
| | Texture / Joint Cmpd (White) | 100% | Calcite / Talc / Binders | 100% | | |
| 478 | Yellow Mastic (Yellow) | 100% | Glue Binders | 100% | 06/28 | JC |
| 479 | Floor Tile (Beige) | 100% | Calcite / Vinyl Binders | 100% | 06/28 | JC |
| | Yellow Mastic (Yellow) | <1% | Glue Binders | 100% | | |
| | Black Mastic (Black) | <1% | Cellulose Fibers | 5% | | |
| | | | Tar Binders | 95% | | |
| 480 | Caulking (Black) | 100% | Calcite | 50% | 06/28 | JC |
| | | | Binders / Fillers | 50% | | |
| 481 | Caulking (Black) | 100% | Calcite | 50% | 06/28 | JC |
| | | | Binders / Fillers | 50% | | |
| 482 | Caulking (Black) | 100% | Calcite | 50% | 06/28 | JC |
| | | | Binders / Fillers | 50% | | |
| 483 | Drywall Material (White) | 15% | Glass Wool Fibers | 2% | 06/28 | JC |
| | | | Gypsum / Binders | 98% | | |
| | DW Paper / Tape (Tan / White) | 45% | Cellulose Fibers | 100% | | |
| | Joint Compound (White) | 20% | Calcite / Talc / Binders | 100% | | |
| | Texture (White) | 20% | Calcite / Talc / Binders | 100% | | |
| 484 | Drywall Material (White) | 30% | Glass Wool Fibers | 2% | 06/28 | JC |
| | | | Gypsum / Binders | 98% | | |
| | DW Paper / Tape (Tan / White) | 10% | Cellulose Fibers | 100% | | |
| | Joint Compound (White) | 30% | Calcite / Talc / Binders | 100% | | |
| | Texture (White) | 30% | Calcite / Talc / Binders | 100% | | |
| 485 | Yellow Mastic (Yellow) | 100% | Glue Binders | 100% | 06/28 | JC |
| | | | | | | |

Moody Labs

2051 Valley View Lane

Farmers Branch, TX 75234 Phone: (972) 241-8460

PLM Detail Report
Supplement to PLM Summary Report

NVLAP Lab Code 102056-0

TDSHS License No. 300084

Client : Ensolum, LLC

Project : Chilton Hall

Project # : 01A 1012 079

Lab Job No. : 23B-07654

Report Date : 07/11/2023

002

Page 16 of 29

| Sample Number | Layer | % Of Sample | Components | % of Layer | Analysis Date | Analyst |
|---------------|------------------------------------|-------------|--------------------------|------------|---------------|---------|
| 486 | Drywall Material (White) | 70% | Glass Wool Fibers | 2% | 06/28 | JC |
| | | | Gypsum / Binders | 98% | | |
| | DW Paper / Tape (Tan / White) | 10% | Cellulose Fibers | 100% | | |
| | Joint Compound (White) | 10% | Calcite / Talc / Binders | 100% | | |
| | Texture (White) | 10% | Calcite / Talc / Binders | 100% | | |
| 487 | Drywall Material (White) | 30% | Glass Wool Fibers | 2% | 06/28 | JC |
| | | | Gypsum / Binders | 98% | | |
| | DW Paper / Tape (Tan / White) | 10% | Cellulose Fibers | 100% | | |
| | Joint Compound (White) | 30% | Calcite / Talc / Binders | 100% | | |
| | Texture (White) | 30% | Calcite / Talc / Binders | 100% | | |
| 488 | Drywall Material (White) | 10% | Glass Wool Fibers | 2% | 06/28 | JC |
| | | | Gypsum / Binders | 98% | | |
| | DW Paper Facing (Tan) | 10% | Cellulose Fibers | 100% | | |
| | Texture / Joint Cmpd (White) | 80% | Calcite / Talc / Binders | 100% | | |
| 489 | Flooring (Dark Brown Wood Pattern) | 95% | Calcite / Vinyl Binders | 100% | 06/28 | JC |
| | Yellow Mastic (Yellow) | 5% | Glue Binders | 100% | | |
| 490 | Drywall Material (White) | 30% | Glass Wool Fibers | 2% | 06/28 | JC |
| | | | Gypsum / Binders | 98% | | |
| | DW Paper / Tape (Tan / White) | 10% | Cellulose Fibers | 100% | | |
| | Joint Compound (White) | 30% | Calcite / Talc / Binders | 100% | | |
| | Texture (White) | 30% | Calcite / Talc / Binders | 100% | | |
| 491 | Yellow Mastic (Yellow) | 100% | Glue Binders | 100% | 06/28 | JC |
| 492 | Drywall Material (White) | 5% | Glass Wool Fibers | 2% | 06/28 | JC |
| | | | Gypsum / Binders | 98% | | |
| | DW Paper / Tape (Tan / White) | 10% | Cellulose Fibers | 100% | | |
| | Joint Compound (White) | 15% | Calcite / Talc / Binders | 100% | | |
| | Texture (White) | 70% | Calcite / Talc / Binders | 100% | | |
| 493 | Yellow Mastic (Yellow) | 100% | Glue Binders | 100% | 06/28 | JC |
| | | | | | | |

Moody Labs

2051 Valley View Lane

Farmers Branch, TX 75234 Phone: (972) 241-8460

PLM Detail Report
Supplement to PLM Summary Report

NVLAP Lab Code 102056-0

TDSHS License No. 300084

Client : Ensolum, LLC

Project : Chilton Hall

Project # : 01A 1012 079

Lab Job No. : 23B-07654

Report Date : 07/11/2023

002

Page 17 of 29

| Sample Number | Layer | % Of Sample | Components | % of Layer | Analysis Date | Analyst |
|---------------|-------------------------------|-------------|--------------------------|------------|---------------|---------|
| 494 | Drywall Material (White) | 5% | Glass Wool Fibers | 2% | 06/28 | JC |
| | | | Gypsum / Binders | 98% | | |
| | DW Paper / Tape (Tan / White) | 85% | Cellulose Fibers | 100% | | |
| | Joint Compound (White) | 5% | Calcite / Talc / Binders | 100% | | |
| | Texture (White) | 5% | Calcite / Talc / Binders | 100% | | |
| 495 | Drywall Material (White) | 5% | Glass Wool Fibers | 2% | 06/28 | JC |
| | | | Gypsum / Binders | 98% | | |
| | DW Paper Facing (Tan) | 10% | Cellulose Fibers | 100% | | |
| | Texture / Joint Cmpd (White) | 85% | Calcite / Talc / Binders | 100% | | |
| 496 | Drywall Material (White) | 40% | Glass Wool Fibers | 2% | 06/28 | JC |
| | | | Gypsum / Binders | 98% | | |
| | DW Paper Facing (Tan) | 10% | Cellulose Fibers | 100% | | |
| | Texture / Joint Cmpd (White) | 50% | Calcite / Talc / Binders | 100% | | |
| 497 | Drywall Material (White) | 30% | Glass Wool Fibers | 2% | 06/28 | JC |
| | | | Gypsum / Binders | 98% | | |
| | DW Paper / Tape (Tan / White) | 10% | Cellulose Fibers | 100% | | |
| | Joint Compound (White) | 30% | Calcite / Talc / Binders | 100% | | |
| | Texture (White) | 30% | Calcite / Talc / Binders | 100% | | |
| 498 | Drywall Material (White) | 30% | Glass Wool Fibers | 2% | 06/28 | JC |
| | | | Gypsum / Binders | 98% | | |
| | DW Paper / Tape (Tan / White) | 10% | Cellulose Fibers | 100% | | |
| | Joint Compound (White) | 30% | Calcite / Talc / Binders | 100% | | |
| | Texture (White) | 30% | Calcite / Talc / Binders | 100% | | |
| 499 | Yellow Mastic (Yellow) | 100% | Glue Binders | 100% | 06/28 | JC |
| 500 | Drywall Material (White) | 15% | Cellulose Fibers | 5% | 06/28 | AL |
| | | | Gypsum / Binders | 95% | | |
| | DW Paper Facing (Tan) | 15% | Cellulose Fibers | 100% | | |
| | Firestop (Yellow) | 70% | Calcite | 40% | | |
| | | | Glue Binders | 60% | | |
| | | | | | | |

Moody Labs

2051 Valley View Lane

Farmers Branch, TX 75234 Phone: (972) 241-8460

PLM Detail Report

Supplement to PLM Summary Report

NVLAP Lab Code 102056-0

TDSHS License No. 300084

Client : Ensolum, LLC

Project : Chilton Hall

Project # : 01A 1012 079

Lab Job No. : 23B-07654

Report Date : 07/11/2023

002

Page 18 of 29

| Sample Number | Layer | % Of Sample | Components | % of Layer | Analysis Date | Analyst |
|---------------|--------------------------------|-------------|--------------------------|------------|---------------|---------|
| 501 | Firestop (Gray) | 100% | Calcite | 50% | 06/28 | AL |
| | | | Binders / Fillers | 50% | | |
| 502 | Drywall Material (White) | 15% | Cellulose Fibers | 5% | 06/28 | AL |
| | | | Gypsum / Binders | 95% | | |
| | DW Paper Facing (Tan) | 50% | Cellulose Fibers | 100% | | |
| | Firestop (Yellow) | 35% | Calcite | 40% | | |
| | | | Glue Binders | 60% | | |
| 503 | Gray Firestop (Gray) | 90% | Calcite | 50% | 06/28 | AL |
| | | | Binders / Fillers | 50% | | |
| | Yellow Firestop (Yellow) | 10% | Glue Binders | 100% | | |
| 504 | Sink Undercoating (Black) | 100% | Calcite | 40% | 06/28 | AL |
| | | | Tar Binders | 60% | | |
| 505 | Sink Undercoating (Black) | 100% | Calcite | 40% | 06/28 | AL |
| | | | Tar Binders | 60% | | |
| 506 | Sink Undercoating (Black) | 100% | Calcite | 40% | 06/28 | AL |
| | | | Tar Binders | 60% | | |
| 507 | Clear Mastic (Clear) | <1% | Glue Binders | 100% | 06/28 | AL |
| | Floor Tile (Red) | 98% | Calcite / Vinyl Binders | 100% | | |
| | Yellow Mastic (Yellow / Green) | 2% | Glue Binders | 100% | | |
| 508 | Clear Mastic (Clear) | <1% | Glue Binders | 100% | 06/28 | AL |
| | Floor Tile (Red) | 98% | Calcite / Vinyl Binders | 100% | | |
| | Yellow Mastic (Yellow / Green) | 2% | Glue Binders | 100% | | |
| 509 | Drywall Material (White) | 25% | Cellulose Fibers | 5% | 06/28 | AL |
| | | | Gypsum / Binders | 95% | | |
| | DW Paper / Tape (Tan / White) | 25% | Cellulose Fibers | 100% | | |
| | Joint Compound (White) | 25% | Calcite / Talc / Binders | 100% | | |
| | Texture (White) | 25% | Calcite / Talc / Binders | 100% | | |
| | | | | | | |

Moody Labs

2051 Valley View Lane

Farmers Branch, TX 75234 Phone: (972) 241-8460

PLM Detail Report
Supplement to PLM Summary Report

NVLAP Lab Code 102056-0

TDSHS License No. 300084

Client : Ensolum, LLC

Project : Chilton Hall

Project # : 01A 1012 079

Lab Job No. : 23B-07654

Report Date : 07/11/2023

002

Page 19 of 29

| Sample Number | Layer | % Of Sample | Components | % of Layer | Analysis Date | Analyst |
|---------------|-------------------------------|-------------|--------------------------|------------|---------------|---------|
| 510 | Drywall Material (White) | 25% | Cellulose Fibers | 5% | 06/28 | AL |
| | | | Gypsum / Binders | 95% | | |
| | DW Paper / Tape (Tan / White) | 25% | Cellulose Fibers | 100% | | |
| | Joint Compound (White) | 25% | Calcite / Talc / Binders | 100% | | |
| | Texture (White) | 25% | Calcite / Talc / Binders | 100% | | |
| 511 | Yellow Mastic (Yellow) | 100% | Glue Binders | 100% | 06/28 | AL |
| 512 | Drywall Material (Light Pink) | 25% | Glass Wool Fibers | 2% | 06/28 | AL |
| | | | Cellulose Fibers | 1% | | |
| | | | Gypsum / Binders | 97% | | |
| | DW Paper / Tape (Tan / White) | 25% | Cellulose Fibers | 100% | | |
| | Joint Compound (White) | 25% | Calcite / Talc / Binders | 100% | | |
| | Texture (White) | 25% | Calcite / Talc / Binders | 100% | | |
| 513 | Yellow Mastic (Yellow) | 100% | Calcite | 40% | 06/28 | AL |
| | | | Glue Binders | 60% | | |
| 514 | Gray Caulking (Gray) | 60% | Calcite | 50% | 06/28 | AL |
| | | | Binders / Fillers | 50% | | |
| | Black Caulking (Black) | 40% | Binders / Fillers | 100% | | |
| 515 | Drywall Material (White) | 25% | Cellulose Fibers | 5% | 06/28 | AL |
| | | | Gypsum / Binders | 95% | | |
| | DW Paper / Tape (Tan / White) | 25% | Cellulose Fibers | 100% | | |
| | Joint Compound (White) | 25% | Calcite / Talc / Binders | 100% | | |
| | Texture (White) | 25% | Calcite / Talc / Binders | 100% | | |
| 516 | Black Mastic (Black) | 50% | Tar Binders | 100% | 06/28 | AL |
| | Leveling Compound (Gray) | 50% | Cellulose Fibers | 5% | | |
| | | | Cement Binders | 95% | | |
| | No Yellow Mastic | | | | | |
| | | | | | | |

Moody Labs

2051 Valley View Lane

Farmers Branch, TX 75234 Phone: (972) 241-8460

PLM Detail Report
Supplement to PLM Summary Report

NVLAP Lab Code 102056-0

TDSHS License No. 300084

Client : Ensolum, LLC

Project : Chilton Hall

Project # : 01A 1012 079

Lab Job No. : 23B-07654

Report Date : 07/11/2023

002

Page 20 of 29

| Sample Number | Layer | % Of Sample | Components | % of Layer | Analysis Date | Analyst |
|---------------|-------------------------------|-------------|--------------------------|------------|---------------|---------|
| 517 | Drywall Material (White) | 25% | Cellulose Fibers | 5% | 06/28 | AL |
| | | | Gypsum / Binders | 95% | | |
| | DW Paper / Tape (Tan / White) | 50% | Cellulose Fibers | 100% | | |
| | Texture / Joint Cmpd (White) | 25% | Calcite / Talc / Binders | 100% | | |
| 518 | Firestop (Gray) | 100% | Calcite | 50% | 06/28 | AL |
| | | | Binders / Fillers | 50% | | |
| 519 | Drywall Material (White) | 25% | Cellulose Fibers | 5% | 06/28 | AL |
| | | | Gypsum / Binders | 95% | | |
| | DW Paper Facing (Tan) | 50% | Cellulose Fibers | 100% | | |
| | Texture / Joint Cmpd (White) | 25% | Calcite / Talc / Binders | 100% | | |
| 520 | Yellow Mastic (Yellow) | 100% | Glue Binders | 100% | 06/28 | AL |
| 521 | Drywall Material (White) | 25% | Cellulose Fibers | 5% | 06/28 | AL |
| | | | Gypsum / Binders | 95% | | |
| | DW Paper / Tape (Tan / White) | 30% | Cellulose Fibers | 100% | | |
| | Joint Compound (White) | 15% | Calcite / Talc / Binders | 100% | | |
| | Texture (White) | 30% | Calcite / Talc / Binders | 100% | | |
| 522 | Mortar (Light Beige) | 100% | Aggregate | 65% | 06/28 | AL |
| | | | Cement Binders | 35% | | |
| 523 | Mortar (Light Beige) | 100% | Aggregate | 65% | 06/28 | AL |
| | | | Cement Binders | 35% | | |
| 524 | Plaster (White) | 100% | Aggregate | 65% | 06/28 | AL |
| | | | Calcite / Binders | 35% | | |
| 525 | Plaster (White) | 100% | Aggregate | 65% | 06/28 | AL |
| | | | Calcite / Binders | 35% | | |
| 526 | Plaster (Gray) | 100% | Aggregate | 65% | 06/28 | AL |
| | | | Calcite / Binders | 35% | | |
| 527 | Caulking (Gray) | 100% | Calcite | 50% | 06/28 | AL |
| | | | Binders / Fillers | 50% | | |
| | | | | | | |

Moody Labs

2051 Valley View Lane

Farmers Branch, TX 75234 Phone: (972) 241-8460

PLM Detail Report
Supplement to PLM Summary Report

NVLAP Lab Code 102056-0

TDSHS License No. 300084

Client : Ensolum, LLC

Project : Chilton Hall

Project # : 01A 1012 079

Lab Job No. : 23B-07654

Report Date : 07/11/2023

002

Page 21 of 29

| Sample Number | Layer | % Of Sample | Components | % of Layer | Analysis Date | Analyst |
|---------------|-------------------------------|-------------|--------------------------|------------|---------------|---------|
| 528 | Caulking (Gray) | 100% | Calcite | 50% | 06/28 | AL |
| | | | Binders / Fillers | 50% | | |
| 529 | Caulking (Gray) | 100% | Calcite | 50% | 06/28 | AL |
| | | | Binders / Fillers | 50% | | |
| 530 | Drywall Material (White) | 25% | Cellulose Fibers | 5% | 06/28 | AL |
| | | | Gypsum / Binders | 95% | | |
| | DW Paper / Tape (Tan / White) | 25% | Cellulose Fibers | 100% | | |
| | Joint Compound (White) | 15% | Calcite / Talc / Binders | 100% | | |
| | Texture (White) | 35% | Calcite / Talc / Binders | 100% | | |
| 531 | Ceramic Tile (Red) | 75% | Sintered Clays | 100% | 06/28 | AL |
| | Grout (White) | 5% | Aggregate | 65% | | |
| | | | Cement Binders | 35% | | |
| | Mortar (White) | 20% | Aggregate | 65% | | |
| | | | Calcite / Binders | 35% | | |
| 532 | Ceramic Tile (Gray) | 70% | Sintered Clays | 100% | 06/28 | AL |
| | Grout (Light Gray) | 15% | Aggregate | 65% | | |
| | | | Cement Binders | 35% | | |
| | Mortar (Gray) | 15% | Aggregate | 65% | | |
| | | | Calcite / Binders | 35% | | |
| 533 | Drywall Material (White) | 1% | Cellulose Fibers | 5% | 06/28 | AL |
| | | | Gypsum / Binders | 95% | | |
| | DW Paper / Tape (Tan / White) | 15% | Cellulose Fibers | 100% | | |
| | Joint Compound (White) | 42% | Calcite / Talc / Binders | 100% | | |
| | Texture (White) | 42% | Calcite / Talc / Binders | 100% | | |
| 534 | Yellow Mastic (Yellow) | 100% | Glue Binders | 100% | 06/28 | AL |
| | | | | | | |

Moody Labs

2051 Valley View Lane

Farmers Branch, TX 75234 Phone: (972) 241-8460

PLM Detail Report

Supplement to PLM Summary Report

NVLAP Lab Code 102056-0

TDSHS License No. 300084

Client : Ensolum, LLC

Project : Chilton Hall

Project # : 01A 1012 079

Lab Job No. : 23B-07654

Report Date : 07/11/2023

002

Page 22 of 29

| Sample Number | Layer | % Of Sample | Components | % of Layer | Analysis Date | Analyst |
|---------------|-------------------------------|-------------|--------------------------|------------|---------------|---------|
| 535 | Drywall Material (White) | 10% | Cellulose Fibers | 5% | 06/28 | AL |
| | | | Gypsum / Binders | 95% | | |
| | DW Paper / Tape (Tan / White) | 25% | Cellulose Fibers | 100% | | |
| | Joint Compound (White) | 10% | Calcite / Talc / Binders | 100% | | |
| | Texture (White) | 55% | Calcite / Talc / Binders | 100% | | |
| 536 | Floor Tile (Beige) | 95% | Calcite / Vinyl Binders | 100% | 06/28 | AL |
| | Black Mastic (Black) | 5% | Cellulose Fibers | 5% | | |
| | | | Tar Binders | 95% | | |
| 537 | Drywall Material (White) | 15% | Cellulose Fibers | 5% | 06/28 | AL |
| | | | Gypsum / Binders | 95% | | |
| | DW Paper / Tape (Tan / White) | 25% | Cellulose Fibers | 100% | | |
| | Joint Compound (White) | 60% | Calcite / Talc / Binders | 100% | | |
| 538 | Drywall Material (White) | 20% | Cellulose Fibers | 5% | 06/28 | AL |
| | | | Gypsum / Binders | 95% | | |
| | DW Paper / Tape (Tan / White) | 25% | Cellulose Fibers | 100% | | |
| | Joint Compound (White) | 30% | Calcite / Talc / Binders | 100% | | |
| | Texture (White) | 25% | Calcite / Talc / Binders | 100% | | |
| 539 | No Drywall Material | | | | 06/28 | AL |
| | DW Tape (White) | 30% | Cellulose Fibers | 100% | | |
| | Texture / Joint Cmpd (White) | 70% | Calcite / Talc / Binders | 100% | | |
| 540 | Drywall Material (White) | 15% | Cellulose Fibers | 5% | 06/28 | AL |
| | | | Gypsum / Binders | 95% | | |
| | DW Paper / Tape (Tan / White) | 25% | Cellulose Fibers | 100% | | |
| | Joint Compound (White) | 30% | Calcite / Talc / Binders | 100% | | |
| | Texture (White) | 30% | Calcite / Talc / Binders | 100% | | |
| 541 | Drywall Material (White) | 25% | Cellulose Fibers | 5% | 06/28 | AL |
| | | | Gypsum / Binders | 95% | | |
| | DW Paper / Tape (Tan / White) | 25% | Cellulose Fibers | 100% | | |
| | Joint Compound (White) | 25% | Calcite / Talc / Binders | 100% | | |
| | Texture (White) | 25% | Calcite / Talc / Binders | 100% | | |

Moody Labs

2051 Valley View Lane

Farmers Branch, TX 75234 Phone: (972) 241-8460

PLM Detail Report
Supplement to PLM Summary Report

NVLAP Lab Code 102056-0

TDSHS License No. 300084

Client : Ensolum, LLC

Project : Chilton Hall

Project # : 01A 1012 079

Lab Job No. : 23B-07654

Report Date : 07/11/2023

002

Page 23 of 29

| Sample Number | Layer | % Of Sample | Components | % of Layer | Analysis Date | Analyst |
|---------------|-------------------------------|-------------|--------------------------|------------|---------------|---------|
| 542 | No Drywall Material | | | | 06/28 | AL |
| | DW Tape (White) | 30% | Cellulose Fibers | 100% | | |
| | Texture / Joint Cmpd (White) | 70% | Calcite / Talc / Binders | 100% | | |
| 543 | Yellow Mastic (Yellow) | 100% | Glue Binders | 100% | 06/28 | AL |
| 544 | Drywall Material (White) | 25% | Cellulose Fibers | 5% | 06/28 | AL |
| | | | Gypsum / Binders | 95% | | |
| | DW Paper / Tape (Tan / White) | 25% | Cellulose Fibers | 100% | | |
| | Joint Compound (White) | 25% | Calcite / Talc / Binders | 100% | | |
| | Texture (White) | 25% | Calcite / Talc / Binders | 100% | | |
| 545 | Cove Base (Brown) | 50% | Calcite / Vinyl Binders | 100% | 06/28 | JC |
| | Yellow Mastic (Yellow) | 50% | Glue Binders | 100% | | |
| 546 | Yellow Mastic (Yellow) | 100% | Glue Binders | 100% | 06/28 | JC |
| 547 | Drywall Material (White) | 40% | Glass Wool Fibers | 2% | 06/27 | TS |
| | | | Cellulose Fibers | 1% | | |
| | | | Gypsum / Binders | 97% | | |
| | DW Paper Facing (Tan) | 35% | Cellulose Fibers | 100% | | |
| | Texture / Joint Cmpd (White) | 25% | Calcite / Talc / Binders | 100% | | |
| 548 | No Drywall Material | | | | 06/27 | TS |
| | Texture / Joint Cmpd (White) | 100% | Calcite / Talc / Binders | 100% | | |
| 549 | Cove Base (Brown) | 90% | Calcite / Vinyl Binders | 100% | 06/27 | TS |
| | Yellow Mastic (Yellow) | 10% | Glue Binders | 100% | | |
| 550 | Yellow Mastic (Yellow) | 100% | Calcite | 40% | 06/27 | TS |
| | | | Glue Binders | 60% | | |
| 551 | Drywall Material (White) | 5% | Cellulose Fibers | 5% | 06/27 | TS |
| | | | Gypsum / Binders | 95% | | |
| | DW Paper / Tape (Tan / White) | 90% | Cellulose Fibers | 100% | | |
| | Joint Compound (White) | 5% | Calcite / Talc / Binders | 100% | | |
| | | | | | | |

Moody Labs

2051 Valley View Lane

Farmers Branch, TX 75234 Phone: (972) 241-8460

PLM Detail Report
Supplement to PLM Summary Report

NVLAP Lab Code 102056-0

TDSHS License No. 300084

Client : Ensolum, LLC

Project : Chilton Hall

Project # : 01A 1012 079

Lab Job No. : 23B-07654

Report Date : 07/11/2023

002

Page 24 of 29

| Sample Number | Layer | % Of Sample | Components | % of Layer | Analysis Date | Analyst |
|---------------|-------------------------------|-------------|--------------------------|------------|---------------|---------|
| 552 | No Drywall Material | | | | 06/27 | TS |
| | DW Tape (White) | 55% | Cellulose Fibers | 100% | | |
| | Texture / Joint Cmpd (White) | 45% | Calcite / Talc / Binders | 100% | | |
| 553 | Cove Base (Light Beige) | 95% | Calcite / Vinyl Binders | 100% | 06/27 | TS |
| | Yellow Mastic (Yellow) | 5% | Glue Binders | 100% | | |
| 554 | Yellow Mastic (Yellow) | 100% | Calcite | 40% | 06/27 | TS |
| | | | Glue Binders | 60% | | |
| 555 | Caulking (Gray) | 100% | Binders / Fillers | 100% | 06/27 | TS |
| 556 | Caulking (Gray) | 100% | Binders / Fillers | 100% | 06/27 | TS |
| 557 | Drywall Material (White) | 5% | Cellulose Fibers | 5% | 06/27 | TS |
| | | | Gypsum / Binders | 95% | | |
| | DW Paper / Tape (Tan / White) | 50% | Cellulose Fibers | 100% | | |
| | Joint Compound (White) | 10% | Calcite / Talc / Binders | 100% | | |
| | Texture (White) | 35% | Calcite / Talc / Binders | 100% | | |
| 558 | Caulking (Off-White) | 100% | Binders / Fillers | 100% | 06/27 | TS |
| 559 | Caulking (Off-White) | 100% | Binders / Fillers | 100% | 06/27 | TS |
| 560 | Caulking (Off-White) | 100% | Calcite | 50% | 06/27 | TS |
| | | | Binders / Fillers | 50% | | |
| 561 | Floor Tile (Gray) | 99% | Calcite / Vinyl Binders | 100% | 06/27 | TS |
| | Yellow Mastic (Yellow) | 1% | Glue Binders | 100% | | |
| 562 | Floor Tile (Gray) | 95% | Calcite / Vinyl Binders | 100% | 06/27 | TS |
| | Yellow Mastic (Yellow) | 4% | Glue Binders | 100% | | |
| | Black Mastic (Black) | 1% | Tar Binders | 100% | | |
| 563 | Floor Tile (Gray) | 95% | Calcite / Vinyl Binders | 100% | 06/27 | TS |
| | Yellow Mastic (Yellow) | 4% | Glue Binders | 100% | | |
| | Black Mastic (Black) | 1% | Tar Binders | 100% | | |
| | | | | | | |

Moody Labs

2051 Valley View Lane

Farmers Branch, TX 75234 Phone: (972) 241-8460

PLM Detail Report
Supplement to PLM Summary Report

NVLAP Lab Code 102056-0

TDSHS License No. 300084

Client : Ensolum, LLC

Project : Chilton Hall

Project # : 01A 1012 079

Lab Job No. : 23B-07654

Report Date : 07/11/2023

002

Page 25 of 29

| Sample Number | Layer | % Of Sample | Components | % of Layer | Analysis Date | Analyst |
|---------------|------------------------------|-------------|--------------------------|------------|---------------|---------|
| 564 | Drywall Material (White) | 40% | Glass Wool Fibers | 2% | 06/27 | TS |
| | | | Cellulose Fibers | 1% | | |
| | | | Gypsum / Binders | 97% | | |
| | DW Paper Facing (Tan) | 45% | Cellulose Fibers | 100% | | |
| | Texture / Joint Cmpd (White) | 15% | Calcite / Talc / Binders | 100% | | |
| 565 | Drywall Material (White) | 35% | Glass Wool Fibers | 2% | 06/27 | TS |
| | | | Cellulose Fibers | 1% | | |
| | | | Gypsum / Binders | 97% | | |
| | DW Paper Facing (Tan) | 35% | Cellulose Fibers | 100% | | |
| | Texture / Joint Cmpd (White) | 30% | Calcite / Talc / Binders | 100% | | |
| 566 | No Drywall Material | | | | 06/27 | TS |
| | Texture / Joint Cmpd (White) | 100% | Calcite / Talc / Binders | 100% | | |
| 567 | Caulking (Clear) | 100% | Silicone Binders | 100% | 06/27 | TS |
| 568 | Caulking (Clear) | 100% | Silicone Binders | 100% | 06/27 | TS |
| 569 | Caulking (Clear) | 100% | Silicone Binders | 100% | 06/27 | TS |
| 570 | Floor Tile (Gray) | 97% | Glass Wool Fibers | 5% | 06/27 | TS |
| | | | Calcite / Vinyl Binders | 95% | | |
| | Tan Mastic (Tan) | 3% | Glue Binders | 100% | | |
| 571 | Floor Tile (Gray) | 93% | Glass Wool Fibers | 5% | 06/27 | TS |
| | | | Calcite / Vinyl Binders | 95% | | |
| | Tan Mastic (Tan) | 5% | Glue Binders | 100% | | |
| | Leveling Compound (Gray) | 2% | Cellulose Fibers | 5% | | |
| | | | Cement Binders | 95% | | |
| 572 | Floor Tile (Gray) | 97% | Glass Wool Fibers | 5% | 06/27 | TS |
| | | | Calcite / Vinyl Binders | 95% | | |
| | Tan Mastic (Tan) | 3% | Glue Binders | 100% | | |
| 573 | Floor Tile (Gray) | 100% | Glass Wool Fibers | 5% | 06/27 | TS |
| | | | Calcite / Vinyl Binders | 95% | | |
| | Tan Mastic (Tan) | <1% | Glue Binders | 100% | | |
| | | | | | | |

Moody Labs

2051 Valley View Lane

Farmers Branch, TX 75234 Phone: (972) 241-8460

PLM Detail Report
Supplement to PLM Summary Report

NVLAP Lab Code 102056-0

TDSHS License No. 300084

Client : Ensolum, LLC

Project : Chilton Hall

Project # : 01A 1012 079

Lab Job No. : 23B-07654

Report Date : 07/11/2023

002

Page 26 of 29

| Sample Number | Layer | % Of Sample | Components | % of Layer | Analysis Date | Analyst |
|---------------|-------------------------------|-------------|--------------------------|------------|---------------|---------|
| 574 | Floor Tile (Gray) | 98% | Glass Wool Fibers | 5% | 06/27 | TS |
| | | | Calcite / Vinyl Binders | 95% | | |
| | Tan Mastic (Tan) | 2% | Glue Binders | 100% | | |
| 575 | Floor Tile (Gray) | 98% | Glass Wool Fibers | 5% | 06/27 | TS |
| | | | Calcite / Vinyl Binders | 95% | | |
| | Tan Mastic (Tan) | 2% | Glue Binders | 100% | | |
| 576 | Firestop (White) | 100% | Calcite | 50% | 06/27 | TS |
| | | | Binders / Fillers | 50% | | |
| 577 | Firestop (White) | 100% | Calcite | 50% | 06/27 | TS |
| | | | Binders / Fillers | 50% | | |
| 578 | Firestop (White) | 100% | Calcite | 50% | 06/27 | TS |
| | | | Binders / Fillers | 50% | | |
| 579 | Yellow Mastic (Yellow) | 40% | Glue Binders | 100% | 06/27 | TS |
| | Mortar (Gray) | 60% | Cement Binders | 100% | | |
| 580 | Yellow Mastic (Yellow) | 95% | Glue Binders | 100% | 06/27 | TS |
| | Mortar (Gray) | 5% | Cement Binders | 100% | | |
| 581 | Yellow Mastic (Yellow) | 100% | Glue Binders | 100% | 06/27 | TS |
| 582 | Drywall Material (White) | 5% | Glass Wool Fibers | 2% | 06/27 | TS |
| | | | Cellulose Fibers | 1% | | |
| | | | Gypsum / Binders | 97% | | |
| | DW Paper / Tape (Tan / White) | 45% | Cellulose Fibers | 100% | | |
| | Joint Compound (White) | 10% | Calcite / Talc / Binders | 100% | | |
| | Texture (White) | 40% | Calcite / Talc / Binders | 100% | | |
| 583 | No Drywall Material | | | | 06/27 | TS |
| | DW Tape (White) | 35% | Cellulose Fibers | 100% | | |
| | Joint Compound (White) | 10% | Calcite / Talc / Binders | 100% | | |
| | Texture (White) | 55% | Calcite / Talc / Binders | 100% | | |
| | | | | | | |

Moody Labs

2051 Valley View Lane

Farmers Branch, TX 75234 Phone: (972) 241-8460

PLM Detail Report
Supplement to PLM Summary Report

NVLAP Lab Code 102056-0

TDSHS License No. 300084

Client : Ensolum, LLC

Project : Chilton Hall

Project # : 01A 1012 079

Lab Job No. : 23B-07654

Report Date : 07/11/2023

002

Page 27 of 29

| Sample Number | Layer | % Of Sample | Components | % of Layer | Analysis Date | Analyst |
|-----------------|-------------------------------|--------------------------|--------------------------|------------|---------------|---------|
| 584 | Drywall Material (White) | 5% | Glass Wool Fibers | 2% | 06/27 | TS |
| | | | Cellulose Fibers | 1% | | |
| | | | Gypsum / Binders | 97% | | |
| | DW Paper / Tape (Tan / White) | 50% | Cellulose Fibers | 100% | | |
| | Joint Compound (White) | 10% | Calcite / Talc / Binders | 100% | | |
| Texture (White) | 35% | Calcite / Talc / Binders | 100% | | | |
| 585 | Drywall Material (White) | 10% | Glass Wool Fibers | 2% | 06/27 | TS |
| | | | Cellulose Fibers | 1% | | |
| | | | Gypsum / Binders | 97% | | |
| | DW Paper / Tape (Tan / White) | 50% | Cellulose Fibers | 100% | | |
| | Joint Compound (White) | 5% | Calcite / Talc / Binders | 100% | | |
| Texture (White) | 35% | Calcite / Talc / Binders | 100% | | | |
| 586 | Drywall Material (White) | 10% | Glass Wool Fibers | 2% | 06/27 | TS |
| | | | Cellulose Fibers | 1% | | |
| | | | Gypsum / Binders | 97% | | |
| | DW Paper / Tape (Tan / White) | 50% | Cellulose Fibers | 100% | | |
| | Joint Compound (White) | 15% | Calcite / Talc / Binders | 100% | | |
| Texture (White) | 25% | Calcite / Talc / Binders | 100% | | | |
| 587 | Acoustic Tile (Light Gray) | 100% | Cellulose Fibers | 50% | 06/27 | TS |
| | | | Mineral Wool Fibers | 30% | | |
| | | | Perlite | 20% | | |
| 588 | CMU (Gray) | 50% | Aggregate | 65% | 06/27 | TS |
| | | | Cement Binders | 35% | | |
| | Paint / Texture (Off-White) | 50% | Calcite | 20% | | |
| | | | Pigment / Binders | 80% | | |
| | | | | | | |

Moody Labs

2051 Valley View Lane

Farmers Branch, TX 75234 Phone: (972) 241-8460

PLM Detail Report
Supplement to PLM Summary Report

NVLAP Lab Code 102056-0

TDSHS License No. 300084

Client : Ensolum, LLC

Project : Chilton Hall

Project # : 01A 1012 079

Lab Job No. : 23B-07654

Report Date : 07/11/2023

002

Page 28 of 29

| Sample Number | Layer | % Of Sample | Components | % of Layer | Analysis Date | Analyst |
|---------------|--------------------------|-------------|-------------------------|------------|---------------|---------|
| 589 | Insulation (Yellow) | 30% | Mineral Wool Fibers | 95% | 06/27 | TS |
| | | | Resin Binders | 5% | | |
| | White Mastic (White) | 20% | Calcite | 50% | | |
| | | | Binders / Fillers | 50% | | |
| | Cotton Wrap (Off-White) | 48% | Cotton Fibers | 100% | | |
| | Paint (Green) | 2% | Pigment / Binders | 100% | | |
| 590 | Floor Tile (Light Green) | 97% | Calcite / Vinyl Binders | 100% | 06/27 | TS |
| | Yellow Mastic (Yellow) | 3% | Glue Binders | 100% | | |
| 591 | Floor Tile (Light Green) | 99% | Calcite / Vinyl Binders | 100% | 06/27 | TS |
| | Yellow Mastic (Yellow) | 1% | Glue Binders | 100% | | |
| 592 | Floor Tile (Light Green) | 97% | Calcite / Vinyl Binders | 100% | 06/27 | TS |
| | Yellow Mastic (Yellow) | 3% | Glue Binders | 100% | | |
| 593 | Floor Tile (Tan) | 97% | Calcite / Vinyl Binders | 100% | 06/27 | TS |
| | Yellow Mastic (Yellow) | 3% | Glue Binders | 100% | | |
| 594 | Floor Tile (Tan) | 97% | Calcite / Vinyl Binders | 100% | 06/27 | TS |
| | Yellow Mastic (Yellow) | 3% | Glue Binders | 100% | | |
| 595 | Floor Tile (Tan) | 97% | Calcite / Vinyl Binders | 100% | 06/27 | TS |
| | Yellow Mastic (Yellow) | 3% | Glue Binders | 100% | | |
| 596 | Tar Wrap (Black) | 100% | Calcite / Tar Binders | 90% | 06/27 | TS |
| | | | Binders / Fillers | 10% | | |
| 597 | Tar Wrap (Black) | 100% | Calcite / Tar Binders | 90% | 06/27 | TS |
| | | | Binders / Fillers | 10% | | |
| 598 | Tar Wrap (Black) | 100% | Calcite / Tar Binders | 90% | 06/27 | TS |
| | | | Binders / Fillers | 10% | | |
| 599 | Mortar (Gray) | 100% | Aggregate | 65% | 06/27 | TS |
| | | | Cement Binders | 35% | | |
| | No Tar Wrap | | | | | |
| | | | | | | |

Moody Labs

2051 Valley View Lane

Farmers Branch, TX 75234 Phone: (972) 241-8460

PLM Detail Report
Supplement to PLM Summary Report

NVLAP Lab Code 102056-0

TDSHS License No. 300084

Client : Ensolum, LLC

Project : Chilton Hall

Project # : 01A 1012 079

Lab Job No. : 23B-07654

Report Date : 07/11/2023

002

Page 29 of 29

| Sample Number | Layer | % Of Sample | Components | % of Layer | Analysis Date | Analyst |
|---------------|---------------|-------------|----------------|------------|---------------|---------|
| 600 | Mortar (Gray) | 100% | Aggregate | 65% | 06/27 | TS |
| | No Tar Wrap | | Cement Binders | 35% | | |
| | | | | | | |

Moody Labs

2051 Valley View Lane

Farmers Branch, TX 75234 Phone: (972) 241-8460

PLM Detail Report
Supplement to PLM Summary Report

NVLAP Lab Code 102056-0

TDSHS License No. 300084

Client : Ensolum, LLC

Project : Chilton Hall

Project # : 01A1012079

Lab Job No. : 23B-08218

Report Date : 07/12/2023

Page 1 of 1

| Sample Number | Layer | % Of Sample | Components | % of Layer | Analysis Date | Analyst |
|---------------|------------------------|-------------|--------------|------------|---------------|---------|
| 601 | Yellow Mastic (Yellow) | 95% | Glue Binders | 100% | 07/11 | SW |
| | Green Mastic (Green) | 5% | Glue Binders | 100% | | |
| 602 | Yellow Mastic (Yellow) | 95% | Glue Binders | 100% | 07/11 | SW |
| | Green Mastic (Green) | 5% | Glue Binders | 100% | | |
| 603 | Yellow Mastic (Yellow) | 95% | Glue Binders | 100% | 07/11 | SW |
| | Green Mastic (Green) | 5% | Glue Binders | 100% | | |
| 604 | Yellow Mastic (Yellow) | 95% | Glue Binders | 100% | 07/11 | SW |
| | Green Mastic (Green) | 5% | Glue Binders | 100% | | |
| 605 | Yellow Mastic (Yellow) | 95% | Glue Binders | 100% | 07/11 | SW |
| | Green Mastic (Green) | 5% | Glue Binders | 100% | | |
| 606 | Yellow Mastic (Yellow) | 95% | Glue Binders | 100% | 07/11 | SW |
| | Green Mastic (Green) | 5% | Glue Binders | 100% | | |
| 607 | Yellow Mastic (Yellow) | 95% | Glue Binders | 100% | 07/11 | SW |
| | Green Mastic (Green) | 5% | Glue Binders | 100% | | |
| 608 | Yellow Mastic (Yellow) | 95% | Glue Binders | 100% | 07/11 | SW |
| | Green Mastic (Green) | 5% | Glue Binders | 100% | | |
| | | | | | | |

APPENDIX C: Drawings

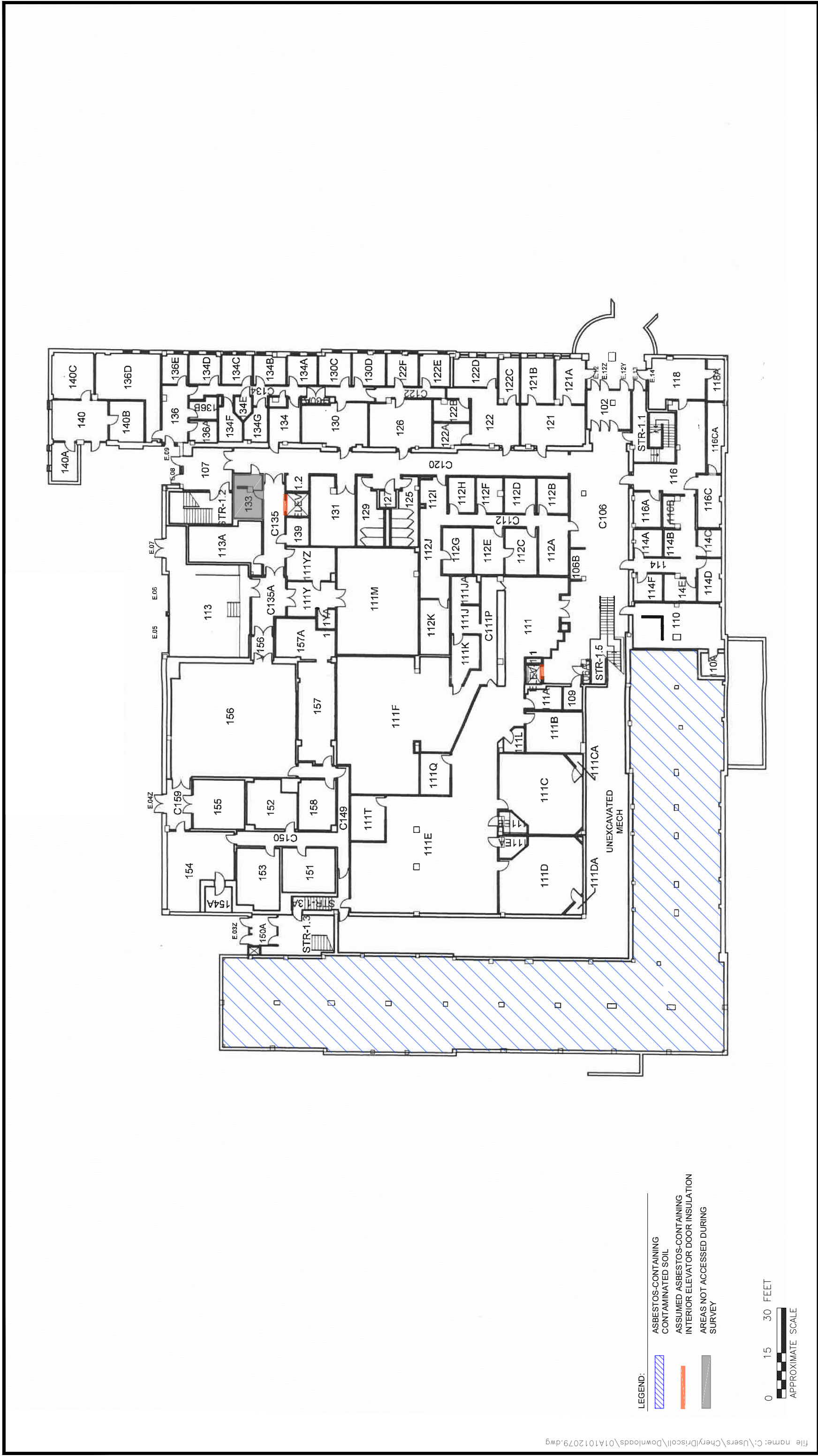

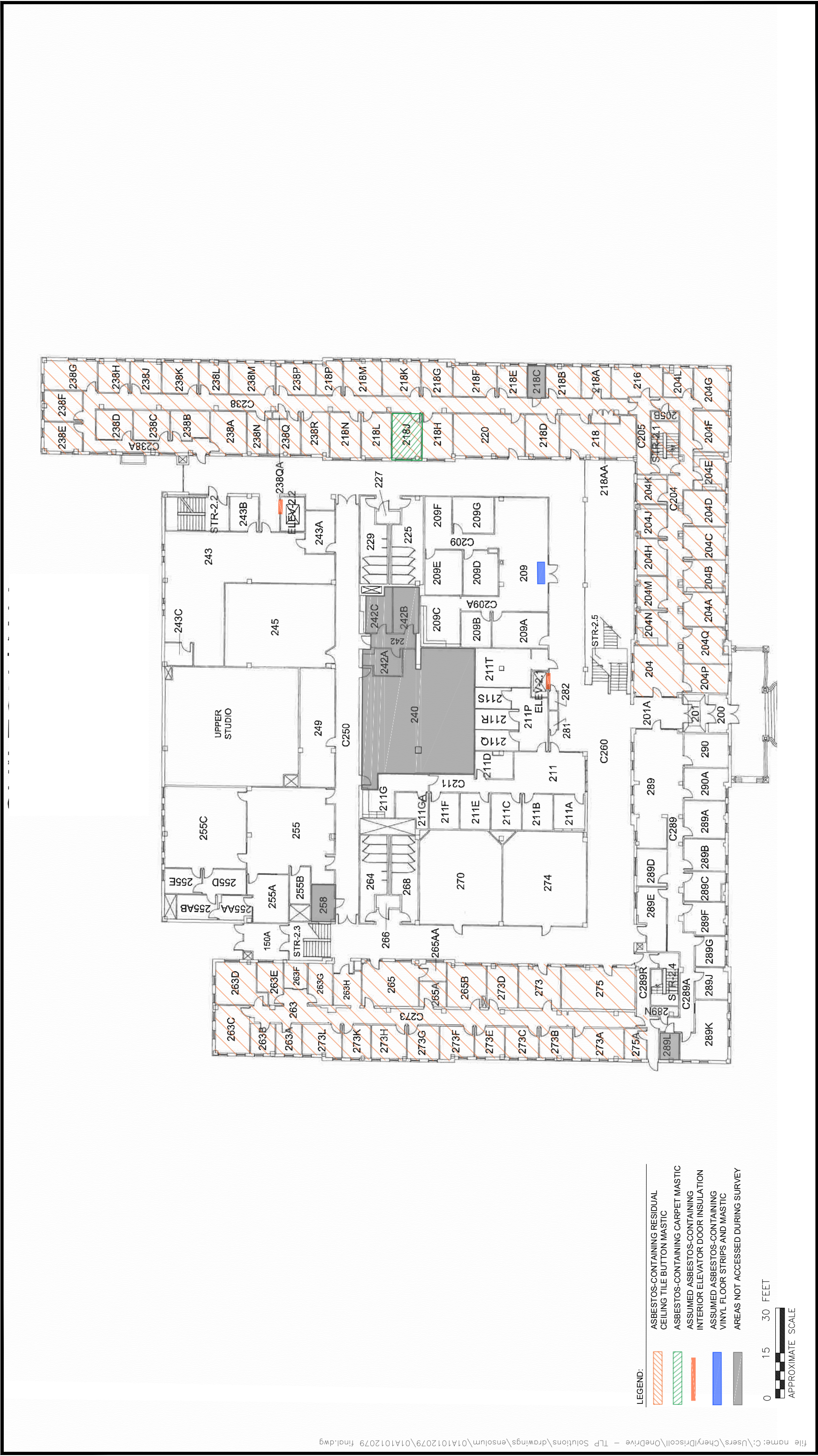

ENSOLUM

Environmental, Engineering and Hydrogeologic Consultants

CHILTON HALL - BUILDING #0126 - UNIVERSITY OF NORTH TEXAS

410 Avenue C

Denton, Texas 76201

ASBESTOS-CONTAINING MATERIALS DIAGRAM- SECOND FLOOR

FIGURE

2

ENSOLUM Project No.: 01A012079



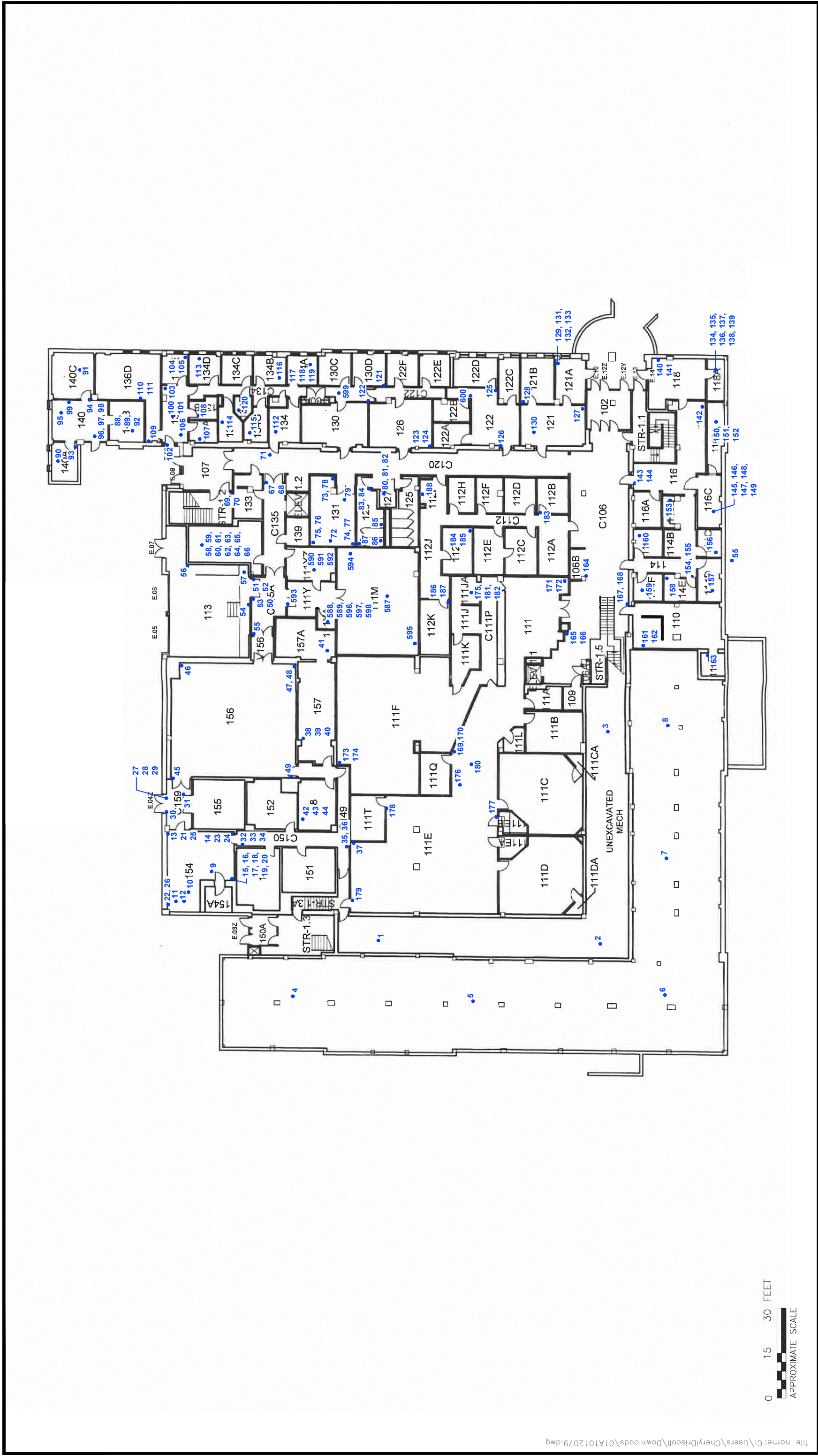



APPENDIX D: Licenses



Texas Department of State Health Services

ENSOLUM, LLC

is certified to perform as an

Asbestos Consultant Agency

in the State of Texas and is hereby governed by the rights, privileges and responsibilities set forth in Texas Occupations Code, Chapter 1954 and Title 12, Texas Administrative Code, Chapter 295 relating to Texas Asbestos Health Protection, as long as this license is not suspended or revoked.



License Number: 100565

Expiration Date: 02/25/2024

Control Number: 97449

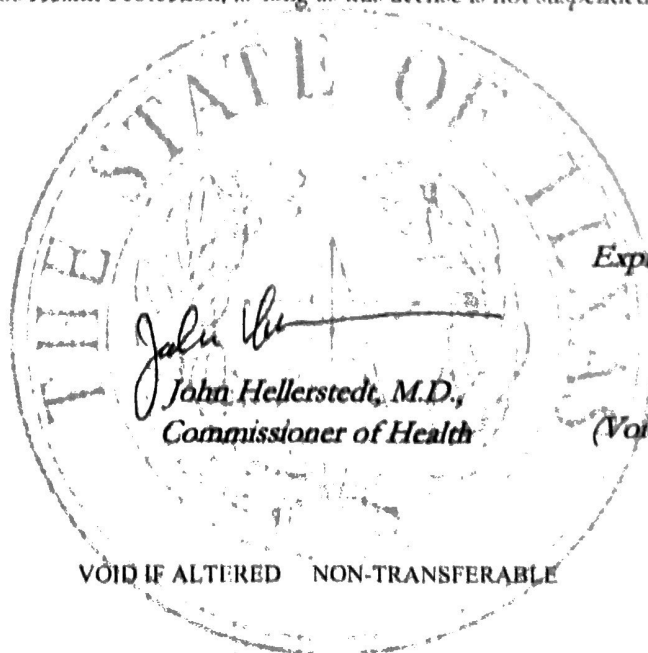

*John Hellerstedt, M.D.,
Commissioner of Health*

(Void After Expiration Date)

VOID IF ALTERED NON-TRANSFERABLE

SEE BACK



Texas Department of State Health Services

Asbestos Inspector

CLINTON S JECH

License No. 602510

Control No. 100172

Expiration Date: 7-Dec-2023





Texas Department of State Health Services

Asbestos Individual Consultant

DARREN G BOWDEN

License No. 105490

Control No. 97947

Expiration Date: 14-Oct-2023





Texas Department of State Health Services

MOODY LABS LLC DBA
MOODY LABS

is certified to perform as an

Asbestos Laboratory

PCM, PLM, TEM

in the State of Texas and is hereby governed by the rights, privileges and responsibilities set forth in Texas Occupations Code, Chapter 1954 and Title 12, Texas Administrative Code, Chapter 295 relating to Texas Asbestos Health Protection, as long as this license is not suspended or revoked.



License Number: 300084

Expiration Date: 05/31/2024

Control Number: 96624

*John Hellerstedt, M.D.,
Commissioner of Health*

(Void After Expiration Date)

VOID IF ALTERED NON-TRANSFERABLE

SEE BACK

United States Department of Commerce
National Institute of Standards and Technology



Certificate of Accreditation to ISO/IEC 17025:2017

NVLAP LAB CODE: 102056-0

Moody Labs, LLC
Farmers Branch, TX

is accredited by the *National Voluntary Laboratory Accreditation Program* for specific services,
listed on the Scope of Accreditation, for:

Asbestos Fiber Analysis

*This laboratory is accredited in accordance with the recognized International Standard ISO/IEC 17025:2017.
This accreditation demonstrates technical competence for a defined scope and the operation of a laboratory quality
management system (refer to joint ISO-ILAC-IAF Communiqué dated January 2009).*

2023-07-01 through 2024-06-30

Effective Dates



A handwritten signature in blue ink, reading "Peter S. Lander".

For the National Voluntary Laboratory Accreditation Program

SCOPE OF ACCREDITATION TO ISO/IEC 17025:2017

Moody Labs, LLC
2051 Valley View Lane
Farmers Branch, TX 75234-8956
Mr. Bruce Crabb
Phone: 972-241-8460 Fax: 972-241-8461
Email: bruce.crabb@moodylabs.com
<http://www.moodylabs.com>

ASBESTOS FIBER ANALYSIS

NVLAP LAB CODE 102056-0

Bulk Asbestos Analysis

| <u>Code</u> | <u>Description</u> |
|--------------------|---|
| 18/A01 | EPA -- 40 CFR Appendix E to Subpart E of Part 763, Interim Method of the Determination of Asbestos in Bulk Insulation Samples |
| 18/A03 | EPA 600/R-93/116: Method for the Determination of Asbestos in Bulk Building Materials |

Airborne Asbestos Analysis

| <u>Code</u> | <u>Description</u> |
|--------------------|--|
| 18/A02 | U.S. EPA's "Interim Transmission Electron Microscopy Analytical Methods-Mandatory and Nonmandatory-and Mandatory Section to Determine Completion of Response Actions" as found in 40 CFR, Part 763, Subpart E, Appendix A. |

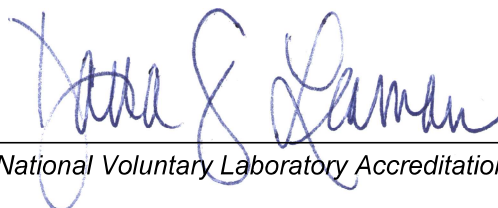

For the National Voluntary Laboratory Accreditation Program